ON TODAY'S EDITORIAL PAGE
The Greater Risk: *Editorial and Cartoon.*
New Critic of Health Plan: *Editorial.*
The President Misses the Point: *Mirror of Public Opinion*

ST. LOUIS POST-DISPATCH

FINAL
(Closing New York Stock Prices)

Vol. 76. No. 88. (76th Year) ST. LOUIS, TUESDAY, MARCH 30, 1954—40 PAGES PRICE 5 CENTS

DULLES TELLS REDS TO END AGGRESSION IN INDOCHINA OR FACE 'UNITED ACTION'

SAYS U.S. FAVORS TAKING SERIOUS RISKS TO SAVE SOUTHEAST ASIA

Declares Loss of Area Would Be Grave Threat to Free World —Against Recognizing Red China.

(Text on Page 1B.)

By ALVIN H. GOLDSTEIN
A Staff Correspondent of the Post-Dispatch.

NEW YORK, March 30—In a speech bearing the stamp of White House authority, Secretary of State John Foster Dulles called last night for "united action"—although it might involve "serious risks"—to prevent "imposition on Southeast Asia of the political system of Communist Russia and its Chinese Communist ally."

Dulles, in a major foreign policy address to the Overseas Press Club of America, declared Red China will not receive diplomatic recognition from the United States nor gain admittance to the United Nations with American approval.

Chinese and Russian propagandists have made clear their purpose to dominate southeast Asia, the "rice bowl" of the Asiatic world, Dulles said. He pointed out the military importance of the area, affecting the Philippines, Australia and New Zealand.

He recalled that in this regard President Eisenhower had asserted the Korean armistice would be a fraud if it merely released aggressive armies for attack elsewhere.

Restates Warning.

"I said last September that if Red China sent its own army into Indochina, that would result in grave consequences which might not be confined to Indochina," the Secretary continued in evident amplification of his much discussed policy of "swift retaliation" against Red aggression at places of our own choosing.

"Recent statements have been designed to impress upon potential aggressors that aggression might lead to action at places and by means of Free World choosing," Dulles said with heavy emphasis, "so that aggression would cost more than it could gain."

The facts are, he said, that Red China has not openly invaded Indochina in the face of that implication although it has "stepped up" support of aggression.

"Under all the circumstances it seems desirable to clarify further the United States position," Dulles continued.

"Imposition on southeast Asia of the political system of Communist Russia and its Chinese ally, by whatever means, would be a grave threat to the whole free community.

Taking of Risks.

"The United States feels that the possibility should not be passively accepted, but should be met by united action. This might involve serious risks. But these risks are far less than those that will face us a few years from now if we dare not be resolute today.

"The free nations want peace. However, peace is not had

Continued on Page 5, Column 3.

Snow in Sight

Official forecast for St. Louis and vicinity: Considerable cloudiness tonight and tomorrow with occasional rain or snow tomorrow afternoon and night; low temperature in morning about 25; high in middle 30s.

TEMPERATURES

1 a.m.	28
2 a.m.	28
3 a.m.	28
4 a.m.	28
5 a.m.	27
6 a.m.	27
7 a.m.	28
8 a.m.	27
9 a.m.	29
10 a.m.	32
11 a.m.	36
12 noon	38
1 p.m.	38
2 p.m.	39
3 p.m.	39
4 p.m.	*39

*Unofficial.

Normal maximum this date, 60; normal minimum, 41.

Yesterday's high, 44, at 12:01 a.m.; low, 27, at 11 p.m.

Rain(all this year, 3.24 inches; normal, 7.71 inches.

(All weather data, including forecasts and temperatures, supplied by United States Weather Bureau.)

Missouri-Illinois forecasts and weather in other cities, Page 2A, Col. 1.

Pollen count 24 hours to 9 a.m.: Elm, 8.

Sunset 6:23 p.m.; sunrise (tomorrow), 5:47 a.m.

Stage of the Mississippi at St. Louis, 8.7 feet, a rise of 0.4; the Missouri at St. Charles, 12.5 feet, a fall of 0.7.

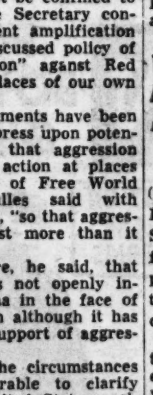

Contradicts Dolan

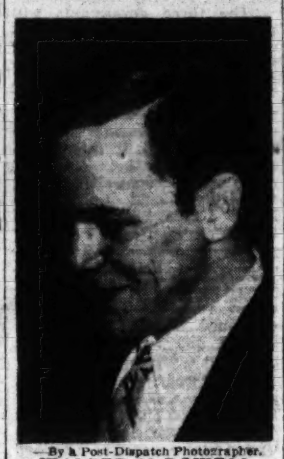

By a Post-Dispatch Photographer.
WALTER McDOWELL

THRONE MISSING, ARCHANGEL GETS ONE FIT FOR QUEEN

"Somebody stole the archangel's throne" was the frantic cry of members of the Women's Advertising Club of St. Louis today when they learned that the "throne," traditionally occupied by Mrs. Thomas M. Sayman at the club's annual gridiron dinner, had disappeared—and only two days before the dinner was scheduled.

Mrs. Sayman, as "archangel," presides over 200 "angels," so described because they pay $60 a plate instead of the $20 charged ordinary diners at the affair, whose proceeds go to Barnard Free Skin and Cancer Hospital.

There was considerable scurrying about when the florist with whom the ornate chair had been left after last year's dinner reported it was nowhere to be found.

Then somebody with the right connections phoned the Veiled Prophet of Khorassan—or at least one of his agents—so at this year's dinner and show, at Hotel Jefferson Thursday night, Mrs. Sayman will be seated in none other than the throne customarily used by the Veiled Prophet Queen at the Prophet's annual ball in October.

WILSON SAYS AID MAY BE HUNTING KEY BIRD IN ARCTIC

WASHINGTON, March 30 (AP)—Defense Secretary Charles E. Wilson said today Assistant Secretary John A. Hannah has flown to the Arctic in his capacity as American chairman of the joint United States-Canadian defense board.

This was his serious answer to a question at a news conference. Wilson had been asked why Hannah had gone to the North Pole and he joked in reply:

"Maybe he has gone up there to find the North American key bird."

This was a reference to an Air Force joke, tried on all newcomers to the Arctic regions. The freshmen are told to go out and look for the key bird. When they ask what it is, they are told that it is the bird that flies over the North Pole crying "keyrismas, how cold it is!"

WILSON'S STORY EXPLAINS REASON FOR DEFENSE OF TV

WASHINGTON, March 30 (UP — Defense Secretary Charles E. Wilson interrupted photographers at his press conference today to tell them a story:

In Detroit recently, he parked his car on a lot. The attendant asked if he were not the Secretary of Defense.

"I admitted it," Wilson said.

"Do you mind if I tell you something" the attendant asked. "You look a lot better on television than you do in real life."

DOLAN TESTIFIES, ONLY WITNESS IN OWN DEFENSE IN PERJURY TRIAL

Asserts He Carried Suitcase Into Station When Kidnaper Hall Was Taken In, and Put It in Back Room.

By JAMES A. KEARNS
A Staff Correspondent of the Post-Dispatch.

KANSAS CITY, March 30—Elmer Dolan, suspended St. Louis policeman, took the witness stand in his own defense today at his trial on a charge of perjury before a jury in United States District Court.

Dolan was called to the stand by his attorney, Mark M. Hennelly, of St. Louis, after the Government concluded its direct evidence at 2:25 p.m. The case is expected to go to the jury tomorrow, following argument by council, and the reading of the court's instructions.

The defendant, charged with making a false statement to a federal grand jury investigating the missing portion of the Bobby Greenlease ransom, testified he carried one of two suitcases containing ransom cash into the Newstead Avenue Police Station last Oct. 6. That was after he and Lt. Louis Shoulders arrested Carl Austin Hall, the kidnaper-killer. Lt. Shoulders is also under a charge of perjury, and is scheduled for trial here next month.

Under Shoulder's Orders.

"After Lt. Shoulders got out of the machine with Hall in front of the station, he instructed me to get a suitcase and a briefcase out of the back of the car," Dolan told the jury.

"I got the suitcase, carried it in and placed it in the back room," Dolan testified.

Asked if he could identify which of the two cases he carried into the station, the defendant said he could not.

Asked if he saw Lt. Shoulders with a suitcase "before or after Hall was locked up," Dolan said he could not definitely fix the time.

He then told of returning to the Town House, Pershing avenue and Union boulevard, where Hall had been arrested, and getting a third suitcase, a revolver and other personal effects of the killer.

The defense rested its case following Dolan's 32 minutes on the witness stand. He was the only defense witness.

In a brief opening statement, before Dolan took the stand, Hennelly emphasized that the young officer was a subordinate, and acted under the orders of Lt. Shoulders on the night of Hall's arrest.

Police Clerk's Testimony.

Testimony which contradicted Dolan's account, both today and before the grand jury, was given earlier today by Walter McDowell, clerk at the Newstead Avenue Station, who said Dolan carried a green metal suitcase into the station on the night of Oct. 6, one hour and a half after Hall was booked.

McDowell said he was sitting at the switchboard and typewriter desk when Shoulders and Dolan entered with Hall. Following the booking, which the witness said was prolonged because Hall had about $700 in currency that had to be counted, Shoulders talked with Dolan briefly, then went into his office.

"Did you see any suitcases, a black one or a green one like these?" Assistant United States Attorney Kenneth West asked the witness, pointing to the ransom-money suitcases, which are on exhibit in the courtroom.

"No, there was a valise in front of the booking desk, but no black or green cases."

The witness, in reply to questions, said he had a clear view of the booking and at one point he

Continued on Page 6, Column 2.

CONGRESS VOTES EXCISE TAX CUTS, PRESIDENT MAY SIGN TOMORROW

House Passes Measure 395 to 1, Senate 72 to 8 — Republicans Expect Increase in Consumer Buying.

(Roll Call on Page 2A).

WASHINGTON, March 30 (AP)—Congress today rushed to President Eisenhower a bill cutting a broad range of excise taxes by $999,000,000 a year—the first such general reduction in 30 years.

The Senate completed congressional action on the measure soon after the House passed it by a 395-1 vote. A conference committee from the two Houses finished the job of compromising Senate and House versions of the bill only yesterday.

The count in the Senate was 72 to 8. Both Houses voted by roll call.

The reduction will take effect Thursday if President Eisenhower signs the bill tomorrow, as he is expected to do. Republican leaders at the Capitol freely predicted the President would give his approval although the Administration has not been happy about the big loss of revenue.

Has Little Choice

However, Mr. Eisenhower has little choice because G.O.P. House leaders who originated the bill included in it extension of 1951 excise increases which will save $1,077,000,000 in the next year. That is more money than the cuts will cost.

Automatic reductions of these taxes will take place Thursday unless the President acts tomorrow.

Mr. Eisenhower counted on extension of those levies in figuring his budget for the new financial year starting July 1.

But he did not figure on any excise cuts. Thus the net effect is a one-billion-dollar boost in the $2,900,000,000 deficit already forecast by the President for the next year.

Just before the House vote, Speaker Martin (Rep.), Massachusetts, told reporters he is confident President Eisenhower will sign the bill tomorrow.

In a brief debate, House Democrats needled Republicans with the contention that the final version of the bill, written by a Senate-House Conference Committee yesterday, includes many provisions supported by Democrats but opposed by Republicans when the original measure was before the House.

Quotes Republicans.

Representative Eberharter (Dem.), Pennsylvania, said Secretary of the Treasury Humphrey has been saying the tax cuts would "ruin the country" but he added that Secretary of Commerce Weeks said over the weekend "the excise tax cuts would help bail out the Eisenhower Administration by providing a stimulus to business."

Congressional G.O.P. leaders foresaw a boost for the national economy, currently undergoing a dip, from tax cuts on stoves, refrigerators and other household appliances, movie and other admissions, furs, jewelry, handbags and luggage, cosmetics, sporting goods, passenger fares, telephone bills, telegraph charges, mechanical pens and pencils, cameras and film, lighters, and electric light bulbs.

Economists expect consumer buying to be stimulated when price cuts show up on many of these items in stores Thursday, accompanying the tax reductions, or shortly thereafter. One fairly general exception to the probable lowered prices may be movie tickets.

The bill would also extend for one year, to April 1, 1955, present excise rates on cigarettes, automobiles, gasoline, trucks, liquor, beer and wine. Under the old law these taxes would have dropped by $1,077,000,000 a year starting Thursday.

FARM PRICES DROP 0.8 PCT. IN MONTH UP TO MID-MARCH

WASHINGTON, March 30 (AP)—The Agriculture Department reported today that farm product prices declined eight-tenths of 1 per cent between mid-February and mid-March. This was the second consecutive month of decline, the prices having dropped nearly one-half of 1 per cent in February.

Lower prices for eggs, milk, hogs, potatoes and butterfat were primarily responsible for the decline. These decreases were only part offset by higher prices for beef cattle, commercial vegetables, cotton, lambs, wheat and soy beans.

The mid-March farm price level was 2.96 per cent below the level of a year ago, and about 16 per cent below the record high set in February, 1951.

Prices paid by farmers for goods and services used in family living and in production increased about one-third of 1 per cent between mid-February and mid-March. Higher food prices were primarily responsible.

EISENHOWER CALLS FOR TARIFF CUTS TO EXPAND WORLD TRADE, CREATE JOBS AND STRENGTHEN U.S. DEFENSE

SYMINGTON SAYS 'NEW LOOK' HAS PUT AIR FORCE 2 YEARS BEHIND

Charges 'Money Firsters' Have Refused to Spend Funds Voted, Have Juggled Figures on Appropriations.

By BRIG. GEN. THOMAS R. PHILLIPS, U.S.A. (Retired).
Military Analyst of the Post-Dispatch.

WASHINGTON, March 30—Senator Stuart Symington, (Dem.), Missouri, demanded more information on the "new look" in an address to the Senate this afternoon. The American people, he said, "don't understand parts of it. Neither do I. Neither do many of my colleagues."

"This lack of understanding," he continued, "endangers the future security of the United States, because proper decisions cannot be made if the facts are not available."

Allied to the confusion over the "new look," according to Symington, is the lack of information in the Congress about nuclear weapons. In the absence of information about the hydrogen bomb, as well as our other atomic weapons, the Congress, and particularly the armed services committee of the Senate and House, are unable to determine whether "current strategic and logistic planning recognizes the rapid changes in military strategy required by the ever more rapid developments in the quantity and size of nuclear weapons."

"In my opinion," Symington declared, a carefully made study by Congress "would present the American taxpayer with far more savings than any plans recently advanced for tax reduction."

Recalls Air Force Cut.

Symington commented on the "bitter opposition of the new inexperienced Pentagon civilian chiefs" that Gen. Hoyt Vandenberg, former chief of staff of the Air Force, ran into when he "stressed to the Congress the importance of security as against money."

"Acceptance by the Congress last year," he continued, "of the wishes of the 'money first' men in the Pentagon even led the former chairman of the Joint Chiefs of Staff, Gen. Omar N. Bradley, to say publicly that, 'they started to coast before they reached the top of the hill.'"

In spite of claims by the Administration that "the allocation of future defense dollars represented a major shift in emphasis to more recognition of air power," Symington declared that "now the Air Force program is aimed at attaining 137 wings, including exactly the same number of combat wings—126—as in the 143-wing air force, but not until 1957 instead of 1955."

As a result, Symington said, "our own Air Force units—Air Force, Navy and Marine—will not be 50 per cent jet-powered until 1957—three years from now." In contrast, Symington quoted the Chief of Staff of the Air Force to the effect that the Soviet air force "is now more than one-half jet-equipped."

Air Power Funds.

Symington deplored the fact that next year's appropriations for the Air Force are being held down to $11,200,000,000. He pointed out that the estimate made by the previous Secretary of Defense, Robert A. Lovett, of the level off cost of maintaining a 143-wing air force would be about 16 billion dollars.

While some trimming of this

Continued on Page 14, Column 2.

BRITISH INSTRUMENTS RECORDED H-BOMB BLAST FRIDAY, CHURCHILL SAYS

LONDON, March 30 (AP).

PRIME MINISTER CHURCHILL disclosed today a second way in which Britain and presumably other nations, can detect atomic explosions up to half way around the world.

Speaking in the House of Commons about American H-bomb tests, Churchill said:

"Our instruments, which are highly developed, of course recorded the explosion last Friday as soon as sound waves or pressure waves reached us."

The most commonly known method of detecting distant nuclear explosions is by gathering of radioactive particles from the atmosphere, usually by planes.

WILSON CALLS H-BOMB TEST RESULTS 'UNBELIEVABLE'

—Associated Press Wirephoto.

LEWIS L. STRAUSS (right), chairman of the Atomic Energy Commission, reporting to PRESIDENT EISENHOWER at the White House today on hydrogen bomb tests he witnessed in the atomic testing area in the Pacific March 1 and 26.

CHURCHILL BACKS H-BOMB TESTS BY U.S. IN PACIFIC

Calls Weapon Greatest Deterrent to War, Rejects Demands to Call for a Halt.

LONDON, March 30 (AP)—Prime Minister Churchill today threw his support behind the United States hydrogen bomb tests in the Pacific and said American possession of the H-bomb "provides the greatest possible deterrent against the outbreak of a third world war."

Addressing a House of Commons deeply concerned over the threat to humanity from hydrogen warfare, Churchill rejected Laborite demands that he try to persuade the United States to halt further H-bomb tests. He said:

"We should be doing a great disservice to the free world if we sought in any way to impede the progress of our American allies in building up their overwhelming strength in the weapon which provides the greatest possible deterrent against the outbreak of a third world war."

He said there is no foundation for fears that the hydrogen tests would get out of control and cause widespread injury or death in the Pacific. He assured the House United States authorities "will continue to take most rigorous precautions to minimize the risks involved" and rejected Laborite demands for international consultation on control over future tests.

He said restrictions imposed by United States law would make such control impracticable.

"Even if this were not so, I should not myself be ready to propose it," he said. "We have no power to stop this.

". . . I can say from our own scientific knowledge that there is no foundation for the suggestion that these explosions are incalculable in the sense that those making the tests are unable to set limits to the explosive power of the bomb or to calculate in advance what the main effects will be."

Churchill acknowledged that Britain had not been consulted about details of the American H-bomb tests and said, "I am sure that consultation is to the advantage both of Great Britain and the United States."

The Old School Tie.

JACKSON, Miss., March 30 (UP)—The city council sustained an objection by Commissioner Chalmers Alexander yesterday and ruled out naming a street "Harvard Place." Alexander is a graduate of Princeton.

No Reason for Concern Over March 1 Explosion, Strauss Says — New Blast Set Off.

WASHINGTON, March 30 (AP) — Defense Secretary Charles E. Wilson today described the results of the recent hydrogen bomb tests as "unbelievable."

At the same time, Chairman Lewis L. Strauss of the Atomic Energy Commission said he saw no reason for concern over the unexpected force of the monster March 1 hydrogen explosion.

Strauss, just back from the Pacific atomic testing grounds, made the statement to reporters at the White House after conferring with President Eisenhower for an hour.

The AEC chairman gave the President an eyewitness account of the latest hydrogen explosion in the Pacific area, touched off last Friday, and also reported on the shattering March 1 blast.

"Is there any reason for concern over the unexpected force of the first (March 1) test?" a reporter asked him.

"I haven't any," Strauss replied.

A member of Congress has suggested that that explosion got out of control. The President himself told a press conference last week that something must have happened at the March 1 test that surprised and astonished the scientists who conducted it.

Witnessed Blast Friday.

Strauss witnessed the hydrogen explosion which the AEC announced last night was touched off last Friday. He was not on hand for the March 1 explosion, but presumably got a detailed report on it while he was in the Pacific testing area.

To a barrage of questions about the nature of his report to Eisenhower, Strauss replied:

"I won't have anything further to say now." He declined to amplify that statement. He also declined to say whether Mr. Eisenhower discussed with him the feasibility of making a public statement on whether the United States has a hydrogen bomb which could be delivered anywhere in the world.

Representative Cole (Rep.), New York, chairman of the Senate-House Atomic Energy Committee, said on March 16 that this country does have such a bomb and that it could be delivered anywhere.

Strauss declined to comment on whether further hydrogen blasts are planned in the Pacific at this time.

Tests 'Successful.'

Asked whether the first two tests in the current series—the one on March 1 and the one last Friday—were successful, Strauss replied that they have been successful "in that they reveal the information the scientists set out to obtain."

Strauss carried into Mr. Eisenhower's office a large map of the Pacific testing area and was spreading it out on the

Continued on Page 16, Col. 1.

URGES NATION TO LEAD AGAINST BARRIERS AND OTHERS FOLLOW

Special Message Proposes Gradual Removal of Walls 'With Full Regard for Our Own Interests.'

(Text on Page 8A).

By RAYMOND P. BRANDT
Chief Washington Correspondent of the Post-Dispatch.

WASHINGTON, March 30—President Eisenhower told Congress in a special message today that "the United States must take the initiative" in lowering the unjustifiable trade and currency barriers of the world.

The 4500-word message was based substantially on the majority recommendations of the 17-man Commission on Foreign Economic Policy, headed by Clarence Randall of Chicago, president of the Inland Steel Co.

Interlocks Policies.

The President interlocked the American foreign economic policy with the national defense program and asserted that "if we fail in our trade policy, we may fail in all." He added:

"Our domestic employment, our standard of living, our security and the solidarity of the free world—all are involved.

"For our own economic growth we must have continuously expanding free markets; for our security we require that our allies become economically strong. Expanding trade is the only adequate solution for these two pressing problems confronting our country."

Emphasizing the urgency of the problem, the President said:

"Together we and our friends abroad must work at the task of lowering the unjustifiable trade barriers—not all at once but gradually and with full regard for our own interests. In this effort the United States must take the initiative and in doing so, make clear to the rest of the world that we expect them to follow our lead."

11 Major Recommendations.

The major recommendations and items of a "middle road" program, which he called the "minimum" required for American participation in increasing world trade were:

1. Three-year extension of the present reciprocal trade agreements law, with retention of the Republican sponsored "peril point" and "escape clause" amendments.

2. Authority for the President to reduce present tariff rates, through trade agreements negotiations on selected commodities, by not more than 5 per cent annually during the next three years.

3. Revision of the "Buy American Law," enacted in the 1930s depression, to give the President authority to exempt from the present law those foreign bidders whose nations treat our bidders on an equal basis with their own nationals. This recommendation stated, however, that the "discretionary authority must be continued to permit special consideration in Government procurement for the requirements of national security, for the problems of small business and of areas where persistent and substantial unemployment exists."

4. New legislation for simplification of commodity definitions, of classification of rates and methods of evaluation of imports.

Changes in Gatt Agreement.

5. Renegotiation of the 1948 general agreement on tariff and trade, usually known as Gatt, to confine its operations to sponsoring multilateral trade agreements which would be passed on by the legislatures or appropriate authorities of the various countries. Mr. Eisenhower promised that if this basic agreement is rewritten he will submit it to Congress for approval. The present agreement has not been approved by Congress. Randall told reporters that under the Eisenhower plan, ratification of the new agreement would require a two-thirds majority of the Senate, as a treaty.

6. Notice to our Allies—and to Republican Senator Joseph R. McCarthy of Wisconsin—that an increase in East-West trade in non-strategic goods between this country and our Allies; on the one hand, and Soviet Russia and its satellities, on the other, "should not cause us undue concern."

6. A grant of a 14 percentage point differential on the regular corporation income tax rate to American companies and their foreign subsidiaries on their profits made in foreign countries. This recommendation is included in the tax revision bill that was recently passed by the House.

7. A promise that the President will recommend to the next

Continued on Page 8, Column 7.

Mother Accused of Arson to Get Public Sympathy at Christmas

FLINT, Mich., March 30 (AP)—A 34-year-old mother of eight stood accused today of ordering two sons to burn down their rented home last December "so the family will have a better Christmas."

Mrs. Charles Larkin, of Swartz Creek; her eldest son, Vernon, 18, and a younger son were arrested on charges of arson. Mrs. Larkin and Vernon were held under $500 bonds pending examination after arraignment in municipal court yesterday. The name of the juvenile, in custody of juvenile court, was not disclosed.

State Trooper Richard Dalton said Vernon admitted setting the fire, which destroyed the house.

The object, Dalton said, apparently was to receive gifts from a sympathetic public imbued with the Christmas spirit.

The house burned last Dec. 13, while the Larkin family, with the exception of the two boys, was at church.

Police got their first tip last week, when the younger boy was picked up by police after running away from home. The boy told them, Dalton said, about burning the house.

Christmas for the Larkins turned out to be a poor one. The mother and children were given shelter in the Genesee county juvenile home. There were a few gifts of clothing, and the only Christmas packages came from church and charity groups.

Indians Go to Court, Get Paleface Ousted From Their Reservation

MASSENA, N.Y., March 30 (UP)—The Appellate Division has upheld Indian chiefs who went on the warpath when a white man settled on their reservation.

The decision, handed down yesterday, reversed a ruling by Supreme Court Justice Ellsworth N. Lawrence permitting a non-Indian to reside on the St. Regis Indian Reservation.

The case involved Michael Checkman, a white man, who married Minnie Grey, an Indian. The couple tried to set up housekeeping on the reservation.

The chiefs tried to evict Checkman under a law which says "no person shall settle or reside on any lands owned or occupied by any nation, tribe or band of Indians except the members of such nation, tribe or band."

The Appellate Division said Checkman had a legal right to marry the Indian girl, but no right to live with her on the reservation.

DULLES THOUGHT TO BE HINTING AT U.S. JOINING IN INDOCHINA FIGHT

U.N. Sources Believe He Was Preparing Public for Possibility of Another Korea-Style War.

By WILLIAM McGAFFIN
The Chicago Daily News-Post-Dispatch Special Dispatch Copyright 1954.

UNITED NATIONS, N. Y., March 30—What did John Foster Dulles mean when he urged last night that the free world must join in "united action" to prevent Indochina from succumbing to the Communist Chinese, whatever "serious risks" are involved in such a policy?

Informed sources here believe that the Secretary of State was trying to prepare American public opinion for the cruel possibility that if worst comes to worse American boys might one day have to fight in Indochina.

American policy, as it is understood here, is to try to keep France fighting for another year or two while a really potent Viet Nam army is organized from native forces. By that time, it is hoped, the French and native forces will be strong enough so that they will have established their military superiority over the Communists even though they will not have won a clear-cut victory. And that will be the time when a negotiated settlement can be worked out safely with the Communists.

Set Against Deal.

Dulles made it clear last night that the United States is going to the Geneva conference on April 26 dead set against any negotiations at this time which the French and Red Chinese both want.

For one thing, the United States would not tolerate admitting Red China to membership in the U.N. whatever the Reds promised in return. For another thing, the United States is convinced that any deal with the Chinese Communists at this point would simply hand them Indochina on a platter. And, as Dulles stressed, we have too big a stake in that country and the rest of southeast Asia to let it go Communist.

But the French are getting very war weary after years of combatting the Communists in the endless jungle struggle and there is always the chance that they might decide one day to drop out. If this should happen, the United States apparently would try to get the U.N. to take action on Indochina—action up to the ultimate of carrying on the struggle with the United States and its allies fighting together under the U.N. flag as in Korea.

Big-Scale Korea.

What disturbs experienced observers here is the feeling that if American troops should be committed on the anti-Communist side the Red Chinese would almost certainly commit their troops on the other side and then we would have another Korea—or worse—on our hands. Worse, possibly, because it might not be possible this time to prevent it from exploding into an atomic world war.

Equally disturbing is the criticism from Asian sources here of French "stupidity and shortsightedness" in Indochina. An Indian official said privately the other day: "The natives in Viet Nam, Cambodia and Laos will never put their hearts into the war until the French give them something to fight for—complete independence."

PEGGY ANN GARNER FINED $55 ON TRAFFIC CHARGES

NEW YORK, March 30 (UP)—Peggy Ann Garner, 22-year-old blond star of "The Moon is Blue," pleaded guilty today for failure to answer three traffic tickets and was fined $55 by Chief Magistrate John M. Murtagh.

Her attorney, William J. Calise, explained that she received two parking tickets when she not in New York and that she was in Nova Scotia when the summons were returnable.

It was explained that someone must have borrowed her car, a green 1954 Jaguar and parked it without her knowledge.

TWO QUAKES FELT IN HAWAII

HILO, Hawaii, March 30 (AP)—The island of Hawaii was rocked today by two strong earthquakes and early reports said the second caused considerable minor damage. The first shock was at 6:30.06 a.m. (10:40 a.m. St. Louis time) and the second at 8:42 a.m.

The center of the quakes was believed to be about six miles from the observatory of the slopes of Mauna Loa volcano. They apparently were not felt in Honolulu, which is an Oahu island.

ST. LOUIS POST-DISPATCH
Founded by JOSEPH PULITZER Dec. 12, 1878
Telephone MAin 1111—1111 OLIVE ST. (1)
Published Daily by The Pulitzer Publishing Co. Entered as second-class matter, July 16, 1879, at the post office at St. Louis (1), Mo., under the act of March 3, 1879.
MEMBER OF THE ASSOCIATED PRESS and AUDIT BUREAU OF CIRCULATIONS
The Associated Press is entitled exclusively to the use for republication of all the local news printed in this newspaper, as well as all Associated Press news dispatches.
SUBSCRIPTION RATES:
By carrier in Greater St. Louis: Daily $1.25 a month; Sunday 15c a copy.
By Mail (Payable in Advance):
MISSOURI, ILLINOIS and ARKANSAS (Applicable only where local dealer service is not available):
Daily and Sunday, one year — — — $17.60
Daily, without Sunday, one year — — 9.50
Sunday only, one year — — — — 7.80
ALL OTHER STATES, MEXICO, SOUTH AMERICA and PAN AMERICAN COUNTRIES:
Daily and Sunday, one year — — — $22.80
Daily, without Sunday, one year — — 14.60
Sunday only, one year — — — — 9.50
Remit either by postal order, express money order or St. Louis exchange.

Hero's Widow Gets Award

—United Press Telephoto.

MAJ. GEN. WILLIAM F. DEAN, deputy commander of the Sixth Army at San Francisco, presenting Silver Star to MRS. KITTY TABOR of Berkeley, Calif., yesterday in ceremony honoring Mrs. Tabor's late husband, First Lt. Stanley E. Tabor. The medal was awarded to Tabor for his heroic action in aiding Gen. Dean at Taejon, Korea, in 1950. Both men were captured by the Communists and Tabor died of wounds suffered at Taejon.

Senate Roll Call On Excise Cuts

WASHINGTON, March 30 (UP)—The 72-to-8 roll call vote by which the Senate approved and sent to the White House a one billion dollar cut in excise taxes:

For the bill—72.

Republicans for (34)—Aiken, Barrett, Beall, Bricker, Bush, Butler of Maryland, Butler of Nebraska, Capehart, Carlson, Case, Gordon, Duff, Dworshak, Ferguson, Flanders, Griswold, Hendrickson, Hickenlooper, Ives, Knowland, Kuchel, Malone, Martin, Millikin, Mundt, Payne, Potter, Purtell, Saltonstall, Smith of Maine, Smith of New Jersey, Thye, Watkins and Young.

Democrats for—(37)—Anderson, Burke, Chavez, Clements, Douglas, Eastland, Ellender, Frear, Fulbright, Gillette, Green, Hayden, Hoey, Holland, Humphrey, Hunt, Jackson, Johnson of Colorado, Johnson of Texas, Johnston of South Carolina, Kefauver, Kennedy, Kilgore, Lehman, Lennon, Long, Magnuson, Mansfield, Maybank, McCarran, Murray, Neely, Pastore, Robertson, Smathers, Stennis and Symington.

Independent for (1)—Morse.

Against the bill—8.

Republicans against (4)—Cooper, Dirksen, Langer and Williams.

Democrats against (4)—Byrd, Daniel, Hill and Russell.

Not voting but announced for the bill—Upton, Welker, Goldwater, Bennett, Bridges and Schoeppel Rep.), and George (Dem.).

TORONTO SUBWAY OPENS, BUILT AT COST OF $58,500,000

TORONTO, Ont., March 30 (AP)—The whistles of 100 trains today signaled the opening of Toronto's slubway, a $58,500,000-dollar project.

Ontario Premier Leslie Frost and Mayor Allan Lamport pulled the switch that gave the green light for the line to start operating.

Teh opening ceremonies were at Davisville station, one of 12 along the 4½-mile route from Union Station near Lake Ontario northward to Eglinton avenue.

Two hours later the subway was opened to the public.

The trains, of two to six cars each, will run 2½ minutes apart and make the entire run in 18 to 20 minutes. Streetcars now average 35 to 40 minutes for the same run. The subway is geared to handle 40,000 passengers an hour. Streetcars on two lines it displaces could take only 13,000.

HAWAII-ALASKA STATEHOOD DEBATE LIMITED BY SENATE

WASHINGTON, March 30 (AP)—The Senate today agreed to limit debate on Hawaii-Alaska statehood legislation beginning Thursday.

Proposed by Majority Leader Knowland (Rep.), California, and agreed to without objection, the agreement could result in a vote on the combined bill by the close of Thursday's session. It provides for a maximum of 90 minutes debate on any amendment or motion to the bill and would limit debate on the bill itself to one hour. The time would be divded equally between sponsors and opponents.

So far, opponents to the statehood legislation have indicated they plan to offer only one amendment—commonwealth status as an alternative to statehood—and, if that is defeated, will seek to send the bill back to committee.

GEN. PARTRIDGE TAKES OVER U.S. FAR EASTERN AIR FORCES

TOKYO, March 30 (UP)—Lt. Gen. Earle Partridge, who commanded the Fifth Air Force in the early days of the Korean War, returned to Korea today as new commander of the Far East Air Forces.

Lt. Gen. Samuel Anderson, present Fifth Air Force commander, accompanied Partridge from Tokyo. The new FEAF leader will spend two days in Korea.

Parted 39 Years, Seeks Divorce.

KNOXVILLE, Tenn., March 30 (UP)—Joseph Jones filed suit yesterday for a divorce from his wife, Elmira. He said they were married in 1910, separated in 1915, and he hasn't seen her since.

VISHINSKY CASTS 58TH SOVIET VETO IN U.N. COUNCIL

UNITED NATIONS, N. Y., March 30 (AP) — Andrei Y. Vishinsky cast the Soviet Union's fifty-eighth veto in the United Nations Security Council yesterday to block a Western demand that Egypt stop interfering with Israeli-bound cargoes in the Suez Canal.

Vishinsky's "no" vote in the 11-nation council was on a New Zealand resolution calling on Egypt to comply with a Security Council demand of 1951.

Vishinsky joined Dr. Charles A. Malik of Lebanon in voting against this proposal as he had done Jan. 22 in killing a Western Big Three plan to settle a Syrian-Israeli dispute over Jordan river water rights, in a way that Syria disliked.

The United States, Britain, France, Brazil, Denmark, Colombia, Turkey and New Zealand voted for the resolution, which New Zealand had introduced. Nationalist China abstained.

The resolution needed seven votes to pass—and had eight. But it could not pass in the face of a negative vote from any of the five permanent members of which the Soviet Union is one.

6 MAU MAU CHIEFS MEET BRITONS FOR PEACE TALKS

NAIROBI, Kenya, March 30 (UP)—Six chieftains of the terrorist Mau Mau came out of the jungle today for the first peace talks in ther year-old campaign to drive the white man from East Africa.

The chiefs met top British officials at a secret rendezvous arranged by "Gen. China," the captured native leader whose offer to mediate a surrender gave this colony its first hope of ending the anti-British attacks.

A cautiously worded announcement from the colonial government siad further talks would be held to arrange details of a cease-fire.

SPANISH
ENGLISH FRENCH GERMAN RUSSIAN ITALIAN
BERLITZ TRAINED NATIVE TEACHERS
Groups Now Forming Also Private Instruction
BERLITZ SCHOOL OF LANGUAGES
4147 LINDELL BLVD. NE. 2445
Parking in rear

BURNING PLANE HITS MESS HALL; 6 KILLED, 12 HURT

9 Were Aboard Flying Boxcar in Crash at Fort Bragg — Some Victims in Building.

FORT BRAGG, N.C., March 30 (AP)—A C-119 Flying Boxcar, carrying nine men, crashed in flames into a mess hall here today. The Air Force reported at least six men were killed and 12 injured.

The big plane, trailing smoke from its left engine, had just taken off from adjacent Pope Air Force Base for Louisville, Ky.

Witnesses said the pilot apparently was trying to land on a parade field when the plane struck the top of an officers quarters, snapped off a power pole, skidded across the parade ground and crashed through the mess hall.

The mess hall burst into flames.

The Ninth Air Force Public Information Office reported that four of the dead were on the plane and two were in the mess hall. Of the nine men on the plane, three soldier-passengers and the pilot were killed. At least seven of the injured were in the mess hall and a fireman was hurt fighting fire that followed the crash.

One member of the plane crew was unaccounted for and the Air Corps said it feared his body was in the wreckage. That would make a total of seven dead.

The plane was attached to the Thirty-seventh Troop Carrier Squadron at Stewart Air Force Base, Tenn. It carried an Air Force crew of four and five Army men, some of them members of the Eighty-second Airborne Division's paratroop maintenance company at Fort Bragg.

7 KILLED IN B-36 CRASH IN SPOKANE

SPOKANE, Wash., March 30 (AP)—Seven of the 10 men aboard were killed late yesterday in the crash of a B-36 bomber that fell seconds after take-off and burst into flames.

The plane hit the ground hard just off the runway at Fairchild Air Force Base, skidded through a small construction shed and quickly burned.

The three survivors crawled, stumbled or were thrown to safety.

The extent of their injuries could not be determined immediately nor could they say exactly how they got out alive. The cause of the crash was a mystery.

The $5,000,000 bomber with six piston and four jet engines was taking off just at sunset on a routine training mission.

Seconds after it left the ground, the plane veered to the right and crashed. It skidded several hundred feet, went through the shed and came to rest in flames next to a fence.

Commander of the aircraft, Capt. Walter M. Koller, was among the survivors.

Capt. Koller is married to a former St. Louisan, the former Miss Hortense Peetz, daughter of Mr. and Mrs. Joseph M. Peetz, 3835 Federer place.

PORCELAIN INSIDE & OUT
FRIGIDAIRE
BEST TRADES
OPEN EVENINGS
EASY TERMS
SOUTHSIDE RADIO and FURNITURE
3630 S. Grand FR. 3000

5 ENVOYS TO SEE DULLES TODAY ON 'UNITED ACTION'

Expected to Ask What Course U.S. Favors Against Reds in Southeast Asia.

WASHINGTON, March 30 (AP) — Five ambassadors arranged to call on Secretary of State John Foster Dulles today, and there were indications of an intense desire for more information on what "united action" the United States favors to prevent Communist conquest of southeast Asia. Diplomats representing Britain, Italy, India, New Zealand and the Philippines had separate appointments.

In a speech last night Dulles warned of "grave danger" to the free world if Indochina and other southeast Asia nations fell under Communist control. To prevent this, he said, "united action" by freedom-loving nations was needed, but he did not spell this out.

British and French diplomats said they had no idea what specific "united action" Dulles had in mind. Dulles has not briefed anyone on this yet, they said.

The British Ambassador, Sir Roger Makins, undoubtedly was ready to talk over the matter. A Foreign Office spokesman in London said talks in the "usual way" undoubtedly would be held.

A New Zealand Embassy spokesman said it was likely Ambassador Leslie Munro would discuss Dulles's speech even though the appointment was made several days ago.

It seemed probable it also would be brought up by Italian Ambassador Alberto Tarchiani, Philippine Ambassador Carlos Romulo and Indian Ambassador J. L. Mehta.

Senator Knowland of California, the Republican floor leader, expressed pleasure over Dulles's speech. Knowland, who has cautioned against a "Far Eastern Munich," told reporters Dulles outlined a "flexible" plan whose details would depend on developments. He said, for instance, that there might be united action by this country, Australia and New Zealand in one set of circumstances, and with Korea and Nationalist China in another.

Senator Smathers (Dem.), Florida, said he would like to see Dulles go to Geneva with a "more open mind."

"To go into the meeting with views so dogmatic and unrealistic is just wasting everyone's time," he said. "I would suggest keeping our own counsel until we see what they are going to propose."

British Reported Anxious for Fuller Explanation.

LONDON, March 30 (UP)—A Foreign Office spokesman said today Britain had been aware of the contents of Secretary of State Dulles's speech in advance of its delivery. However, British diplomats were understood to be anxious for a fuller explanation of what Communist moves in southeast Asia, and Indochina specifically, Dulles would expect to be met by "united action."

The British press commented on Dulles's admission that the policy he suggested "might involve serious risks."

The headline in Lord Beaverbrook's Daily Express summed up the British view. It said: "Do We Face Korea No. 2?"

The Labor party newspaper, Daily Herald, wrote: "The Geneva conference on Korea and Indochina on April 26 was torpedoed in a non-appeasement speech by Mr. John Foster Dulles tonight."

The Daily Mail (Conservative) bannered: "Dulles—we must stop Reds" and added that Dulles had declared his firmest "no" to Red China's admission to the U.N.

The Communist Daily Worker said in its front page report: "Dulles threatens new Korea."

French View Speech as Strong Warning to Chinese Reds.

PARIS, March 30 (AP) — A French Foreign Ministry spokesman said Secretary of State Dulles's address last night proved the importance the American people attach to the questions of southeast Asia and was a strong warning to Communist China.

The independent newspaper L'Aurore said Dulles "clearly recognized" that if the Geneva conference on Asian questions is a failure, France will not be expected to carry on the Indochina war with only her troops. "Secretary Dulles's speech, approved by President Eisenhower, is an assurance of relief," it continued. L'Aurore clearly implied the word relief was meant in the military sense.

Franc-Tireur, an anti-Communist paper, was less optimistic. It interpreted Dulles's speech as ruining French hopes that the United States would be prepared to offer much to China in return for helping quiet the Indochina war.

The fellow-traveling newspaper Liberation said Dulles seemed to want to save the rubber, tungsten and possibilities of a base in Indochina for eventual use against China. The real objective for France, it said, was to get out of a "ruinous affair."

WESTERN BIG THREE AGREE TO EXPAND RUSSIAN TRADE

Easing of Bar on Goods to Be 'Compatible With Security Requirements,' Says Communique.

LONDON, March 30 (AP)—The western big three agreed tonight to an expansion of trade with Soviet Russia "compatible with security requirements."

A joint communique, issued after a two-day conference of United States foreign aid administrator Harold E. Stassen and top British and French officials, said the three countries agreed to revise the regulations on doing business with Russia by "narrowing substantially their scope and increasing their effectiveness."

But at the same time, they ruled out any change in existing controls on trade with Red China and North Korea.

The British press has been campaigning for relaxation of controls on trade with the Soviet bloc. Their chief target was Stassen.

Text of Communique.

The text of the communique: "On March 29 and 30 exploratory discussions were held in London by representatives of the governments of France, the United States and Britain on the subject of East-West trade. At these meetings, the three governments exchanged views on the general aspects of this policy and found there was a wide area of agreement, providing a common basis for reviewing, in close co-operation with friendly countries, the existing controls inorder to encourage an expansion of trade compatible with security requirements.

"The three goverments will proceed to discuss the existing control arrangements with other friendly governments in the immediate future.

"The object of these discussions should be to refine these control arrangements by narrowing substantially their scope and increasing their effectiveness. Existing ocntrols on trade with Communist China and North Korea should be continued."

HOUSE GROUP APPROVES 3 TAFT-HARTLEY CHANGES

WASHINGTON, March 30 (UP)—The House Labor Committee today approved three of President Eisenhower's proposed changes in the Taft-Hartley Act.

By a vote of 16 to 11, the Committee approved an amendment to require employers as well as union officers to file non-Communist affidavits.

By 20 to 5, it approved an amendment to bar recognition elections during a strike—for four months if requested by a rival union or for a year if requested by the employer. By 20 to 6, the committee approved an amendment to bar reopening of negotiatioons during a contract unless both parties agree or unless the contract contains a reopening clause.

EFFORT TO SEAT RED CHINA IN U.N. AGENCY BEATEN

U.S. Delegate Opposes Russian Move in Economic and Social Council.

By a Staff Correspondent of the Post-Dispatch.

UNITED NATIONS, N. Y., March 30—A Russian move to seat Red China in the United Nations Economic and Social Council, was successfully opposed today by Preston Hotchkis at his first appearance as a member of the American delegation. He was backed by Nationalist China. Czechoslovakia supported Russia.

Hotchkis asserted "it would stultify the entire purpose of the U.N." to admit to its councils "a nation which has war as an instrument of its international policy."

Previously, Semyon T. Tsarapkin replacement of Nationalist Chinese delegates by representatives of Peiping, which he said were the real spokesmen for the Chinese people.

Henry Cabot Lodge Jr., chief American delegate, aroused Soviet and Czech delegates by denouncing "false propaganda" that the United States was preventing the attendance at U.N. meetings of representatives of nations "with ideologies with which we differ."

Lodge said five visas had been sought for representatives of organizations dominated by the Soviet Union, among them the Women's International Democratic Federation, the World Federation of Democratic Youth and the World Federation of Trade Unions.

Only one was refused, he continued. It was requested for Iraj Eskandary, an Iranian, by the youth organization. Lodge recalled that Eskandary had been sentenced to death for conspiracy to murder the Shah of Iran, is now a fugitive, and has been expelled from France.

"The headquarters agreement and our supplementary agreement with the secretary general last summer did not contemplate the admission of desperadoes and triggermen," Lodge said.

Jiri Nosek, Czech delegate, asked Lodge why Jan Dessau of France, another WFTU observer, had not received a visa. Lodge replied it had been issued this morning.

Semyon K. Tsarapkin, Russian representative, said he would make reply to Lodge's "slurring remarks" after studying a transcript. He said Lodge had put "a drop of venom" in the council deliberations.

UNITED BANK
• Free Parking •

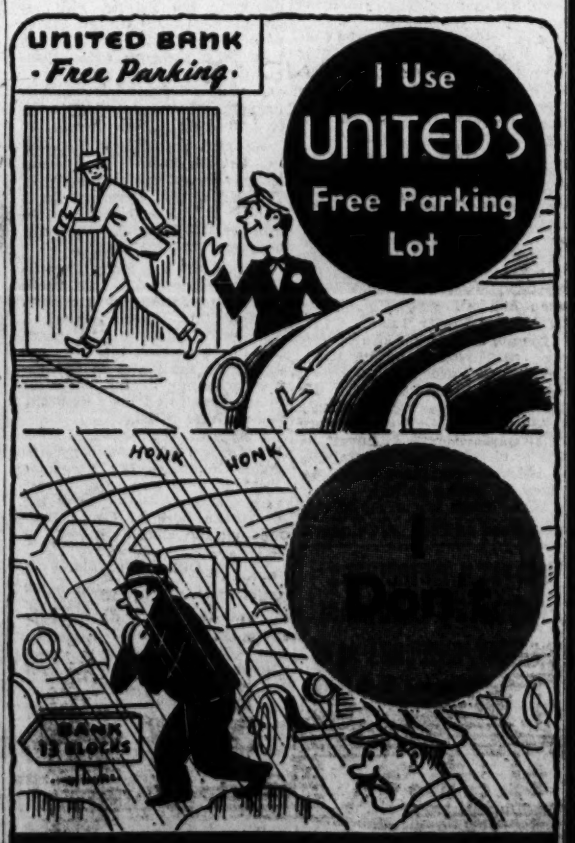

UNITED BANK & TRUST CO.
Free parking on UNITED'S own next door lot
BROADWAY AND WASHINGTON
MEMBER FEDERAL DEPOSIT INSURANCE CORPORATION

GET NEW EASTER OUTFITS
FOR MEN & WOMEN
NO MONEY DOWN
FOR BOYS & GIRLS

MEN'S SPORT SHIRTS
Gabardine, slub weave and other patterns in long-sleeve styles.
$2.95

OUTFIT THE WHOLE FAMILY on one Easy Account!

BUY ON EASY TERMS

BOYS' DRESS SHIRTS
Solid colors and stripes. Expertly tailored. Sizes 4 to 14.
$1.89

MEN'S SPORT COATS
100% Wool sport coat in a wide variety of styles. Popular colors.
$12.95

FULL FASHIONED
Lovely quality suede with full flare and stitched detail. Taffeta lined.
$24.95 and up

Fine Quality Men's Two Pants SUITS
Sharkskins, Gabardines, Worsteds and Granite weaves, single and double breasted. Blue, grey, tan, brown. Sizes 34 to 48.
$37.50

PURSES
Bright accents for any summer outfit. Latest styles including Caviar Beadettes, zippered pouches and others.
$3.98 and up

BOYS' SUITS
Styled just like Dad's! Gabardine, sharkskins and other fabrics. Choice of colors. Sizes 6 to 18.
Priced From
$12.95

RUFFLED AND FRILLED
Beautifully styled dresses for tinymites with ruffles, full skirts and lace. Sheers and attractive checks. Sizes 1-4.
$3.98

Buy On Easy Terms

GROWN-UP STYLE
Fitted, flared and fashioned of Ottoman Faille, this is a lovely coat for Sub-Teeners. Note the cinch belt and how it accentuates waistline. Sizes 8-14
$19.95

OUTFIT THE WHOLE FAMILY on one Easy Account!

CARSON·UNION·MAY·STERN
Olive at 12th • Open Evenings 'Til Nine • Free Parking N.E. Cor. 12th & Pine

MAYOR REJECTS FURTHER CURBS ON EARNINGS TAX BILL AT HEARING

Opposes Suggestion Part of Revenues Be Set Aside to Retire Bonds Issued for Civic Improvements.

By HERBERT A. TRASK
State Political Correspondent of the Post-Dispatch.

JEFFERSON CITY, March 30—Proposals for further restrictive amendments to the pending St. Louis earnings tax extension bill were flatly rejected today by Mayor Raymond R. Tucker, who vigorously urged the Legislature to give St. Louis authority to continue the levy on a permanent basis and to permit the city to decide how the revenue should be spent.

One of the proposals suggested as the House Taxation and Revenue Committee opened hearings on the Senate-approved tax renewal measure was that the new earnings tax revenues be ear-marked in part for retirement of bonds issued to finance civic improvements in St. Louis.

Fears of Some Legislators.

The plan was proposed by State Representative A. Clifford Jones (Rep.), St. Louis county, who told Mayor Tucker that many legislators fear that earnings tax funds will be used to increase salaries of city employes and create new jobs, instead of being used to rebuild the city.

Tucker declared he doubted the legality of such a proposal, pointing out that municipal bonds are secured by all the real and personal property in the city, and that the law requires that sufficient ad valorem taxes be levied to meet bond principal and interest payments.

In further answer, the Mayor pointed out that St. Louis's financial difficulties do not stem from inadequate bond retirement funds, but from the lack of sufficient general operating revenues.

At the conclusion of the three-hour hearing, Committee Chairman H. F. Holland (Rep.), Worth county, announced that opponents of the measure will be heard at 10 a.m. tomorrow. He said he hoped his committee will report the bill later tomorrow, so it will be ready for House action Thursday.

Jones, who was one of the attorneys for members of Local 688, AFL Teamsters Union in St. Louis, who unsuccessfully attacked the constitutionality of the present earnings tax in a test case, said he thought St. Louis is in dire need of a civic rehabilitation.

But Jones said he did not think earnings tax funds should be used for pay increases or to create new city jobs until bonds had been authorized to bring about needed improvements.

Opposes Another Amendment.

He asked the Mayor if he would object to another amendment providing that the tax would be automatically voided if the city increased salaries or established new jobs before $100,000,000 civic betterment bonds had been issued.

"I certainly would," Tucker replied. "It would be taking all discretion away from our Board of Aldermen. It would further remove home rule for St. Louis."

The Mayor also pointed out that the salaries of employes in city offices are not controlled by him, but by the St. Louis Civil Service Commission. He explained that the commission initiates the city pay plan, which must be approved or rejected by the Board of Aldermen in the form it is presented by the commission.

Mayor's Veto Power.

The St. Louis county legislator, pointing out that the Mayor has the power to veto such pay plans, asked Tucker if he would give the House his "personal assurance" that no city salaries would be raised and no new jobs created until the civic improvement bonds had been authorized.

"It would be unwise for me to make a promise of that kind," the Mayor answered. "As you may have seen, the aldermen have the power to override my veto. Besides, there is always the possibility that the people of St. Louis will not authorize the issuance of bonds."

Referring to the recent strike of St. Louis city electricians, Jones wanted to know whether the city during its settlement negotiations had agreed to increase salaries if the new earnings tax bill was passed by the Legislature.

"No such promise was made," Tucker replied with emphasis.

The Mayor, returning to the earmarking proposal, said he doubted that such an amendment would be legal for another reason. He pointed out that Gov. Phil M. Donnelly had called on the special session of the assembly to consider an earnings tax "for general revenue purposes" and not for bond retirement payments.

Under the state constitution, the Legislature may consider in special session only those subjects specially submitted by the Governor in his official call.

Earmarking Police Costs.

Tucker, however, said he would have no objection if the earnings tax revenues were earmarked for payment of the costs of operating the St. Louis police department, which would be a general revenue purpose.

The police department is under state control. The salaries of police officers and other employes are fixed by state law, but St. Louis must pay the bill. The present cost of the department is about $9,500,000 a year, or about $1,500,000 in excess of the annual amount obtained from the earnings tax.

Mayor's Opening Statement.

In his opening statement to the House committee, Tucker warned that St. Louis "can not limp along forever on temporary measures," but requires "an honest, effective and permanent solution to its long-standing financial ills."

He made a strong plea for elimination of a Senate amendment limiting the life of proposed new tax to three years.

With the city's present $8,000,000-a-year earnings tax expiring Thursday, Tucker declared that it is essential to the future welfare of St. Louis that this vital source of municipal operating revenue be renewed on a permanent basis.

The Mayor continued his fight for a permanent levy in the face of reports that there is a strong movement in the House to further restrict the time limitation to two years, or possibly to only one year. The House is expected to act on the city's vital revenue measure later this week.

Fear that the House might approve an even shorter time limitation increased late yesterday when the Taxation and Revenue Committee recommended for passage a bill calling for a legislative study of St. Louis's municipal government and its need for a permanent earnings tax.

The proposed study, which would duplicate two similar exhaustive surveys conducted in recent years, is likely to be used as an argument against a permanent earnings tax. Opponents of the tax are expected to contend that the levy should be continued for only a short time until the legislative inquiry is completed.

Warns of Delays.

But Mayor Tucker declared today that unless the earnings tax is renewed on a permanent basis, solution of the city's fiscal problems will be again postponed indefinitely.

"Meanwhile," he said, "the city's hands would be tied. We would be unable to engage in any long-range planning for municipal services and for maintenance and repair of existing facilities. Our hopes for a large bond issue to finance civic improvements would be shattered.

"And while St. Louis was compelled to mark time, other American cities will be going forward in providing modern day facilities and services that are essential to the continued growth and prosperity of a metropolitan center.

"St. Louis is still a great city with unlimited potentialities. But we can not limp along with temporary measures and hope to develop and prosper as we should."

The Mayor also urged removal of two other restrictive amendments which were adopted by the Senate. One would permit a referendum on a new earnings tax ordinance enacted by the St. Louis Board of Aldermen, under authority of the proposed new state enabling act. The other cut the top permissible tax rate from 1 per cent to one-half of 1 per cent.

Charter Restriction.

Tucker pointed out that the St. Louis city charter does not now permit a referendum on a revenue ordinance of that kind. If the Legislature amends the city charter to that extent, he said, legal questions and time-consuming test suits will arise. Tucker also said an attempt to invoke the referendum provisions might result in suspension of the tax ordinance for a long period and deprive the city of needed revenue.

He opposed the tax rate limitation. Although the present rate is one-half of 1 per cent, the present state enabling act permits a rate up to 1 per cent if the board decided exemptions should be allowed.

At the conclusion of his testimony, the Mayor was asked by Jones if the St. Louis city administration had ever given consideration to a recommendation that the earnings tax be made a deduction from the state income tax. Tucker said it had not, but added he saw no objection to such action.

Charts on Cost Rise Offered.

St. Louis Comptroller Milton Carpenter presented charts showing how the cost of operating the city government has increased two and a half times during the last 15 years.

Charles E. Albanese, president of the Board of Aldermen, prefaced his testimony with the statement, "I am the Republican member of the city's board of estimate and apportionment."

He told the committee that inflation of the last few years has been such that the city's annual budget might well be $60,000,000 instead of $47,500,000 "if we had not constantly cut it here, there and somewhere else."

Alderman Louis G. Berra, Democratic majority floor leader of the board, informed the committee that the Aldermen unanimously indorsed the pending bill and urged extension of the city's authority for the levy.

Former Mayor Aloys P. Kaufmann, Republican, during whose administration the city's first earnings tax was enacted, ridiculed the idea that the earnings tax might be used to create a new political machine in St. Louis.

He pointed out that the Mayor, since the advent of civil service, has only about 15 appointments to remunerative jobs at his disposal.

Leaders of Civic Progress, Inc., emphasized the importance of St. Louis being placed on a sound financial basis before the public improvement program can be undertaken.

The speakers included Powell B. McHaney, president of the Citizens' group and head of General American Life Insurance Co.; Edgar M. Queeny, board chairman of Monsanto Chemical Co.; former Judge James M. Douglas of the Missouri Supreme Court and Tom K. Smith, board chairman of Boatmen's Bank.

Also in attendance were John J. Dwyer, chairman of the Democratic city committee, and Ancel A. Skaggs, chairman of the Republican city committee. The appearance of these St. Louis party leaders emphasized the bipartisan support for the tax renewal measure.

Survey Proposal Voted.

The taxation and revenue committee voted unamiously yesterday to report favorably the bill providing for a 12-man bipartisan committee of state legislators to study St. Louis's municipal government and its earnings tax needs.

It also approved another bill appropriating $40,000 in state funds to finance the survey. Both measures were introduced by House Speaker Lester A. Vonderschmidt of Mound City, and State Representative J. B. Moore of Hamilton, Republicans.

A joint resolution sponsored by Representative Francis M. O'Brien (Rep.), St. Louis, which sought to authorize a similar study by a 16-member commission appointed by the Governor, was killed by the committee.

Missouri - Illinois Forecasts

Missouri: Cloudy and continued cold tonight and tomorrow; occasional freezing drizzle or very light snow in south and west; low tonight 20 in northeast to 25 to 30 in southwest; high tomorrow from 25 in northeast to 35 in southwest.

Illinois: Partly cloudy tonight; colder in extreme south with frost or freezing temperatures; tomorrow partly cloudy; low tonight 15 to 20 in extreme north, 25 to 30 in extreme south; high tomorrow 32 to 36 in north, 36 to 42 in south.

Weather in Other Cities

(Observations for high at 8:30 a.m. for previous 24 hours; low for previous 12 hours.)

	High.	Low.	Rain.
Atlanta	67	51	.23
Bismarck, N.D.	25	3	...
Boston	70	31	.02
Chicago	35	19	.77
Cincinnati	64	22	.21
Columbia, Mo.	57	25	...
Denver	50	19	.01
Detroit	40	19	.42
Fort Worth	82	41	...
Kansas City	59	24	...
Little Rock, Ark.	81	41	...
Los Angeles	69	52	.65
Memphis	76	40	...
Miami	79	74	...
Minneapolis	26	18	...
New Orleans	80	68	.03
New York	67	35	...
Oklahoma City	62	27	...
Phoenix, Ariz.	76	49	...
Philadelphia	73	42	...
Pittsburgh	50	27	.37
Portland, Me.	60	22	.01
St. Louis	54	22	.01
Salt Lake City	52	24	.01
San Fran.	65	55	.09
Washington, D.C.	75	35	...
Winnipeg	15	—4	...

Witnesses at Dolan Trial

—By a Post-Dispatch Photographer.

MISS BARBARA CUPP (left) and MRS. ESTHER WELLS, witnesses at the perjury trial of Patrolman Elmer Dolan, photographed yesterday at the Federal Building in Kansas City.

THOMAS J. BOLAND NAMED ST. LOUIS PROBATE JUDGE

Democrat Succeeding Glendy B. Arnold Was One of Three Attorneys Nominated.

Thomas J. Boland, St. Louis attorney, was appointed late yesterday by Gov. Phil M. Donnelly as probate judge of St. Louis, under the non-partisan provisions of the Missouri Constitution. Boland, former clerk of the court, is a Democrat.

A state inheritance tax appraiser under probate court appointment since 1942, Boland succeeds former Probate Judge Glendy B. Arnold, Democrat, who resigned effective last March 1. The salary of the office is $15,000 a year.

Arnold, 77 years old, retired from the court with a request, under a special judicial retirement act, that he be appointed a special commissioner or referee in the state courts for the rest of his life.

The new judge, 53 years old, lives at 4907 Maryland avenue. He was one of three St. Louis attorneys nominated by the Eighth Circuit Judicial Commission, a nomination committee created under the court plan.

The other two nominees were Franklin E. Reagan, 53, a former assistant attorney general of Missouri, and Adolph Thym, 50, now clerk of the probate court. Reagan is a Democrat and Thym was said to be an independent in politics.

Donnelly, in announcing Boland's appointment, would not say whether he was a Democrat or Republican. The Governor said he received letters recommending Boland from both Democrats and Republicans.

The appointment enables Boland to serve as probate judge for a term ending Dec. 31, 1956. Under the court plan he is entitled to seek retention in the office without opposition, for a full four-year term at the first general election held after he has served 12 months in the office. The first such election would be in November, 1956.

The statue under which Judge Arnold retired from the office would entitle him to retirement pay of $5000 a year, one-third of his judicial pay.

However the 1935 Legislature, which placed probate judges of St. Louis and Kansas City under the retirement act, failed to amend an appropriation act to authorize state payment of retirement pay to such judges. The state has taken the position Judge Arnold would have to wait until the 1955 legislative session, to obtain his retirement pay.

Probate Judge

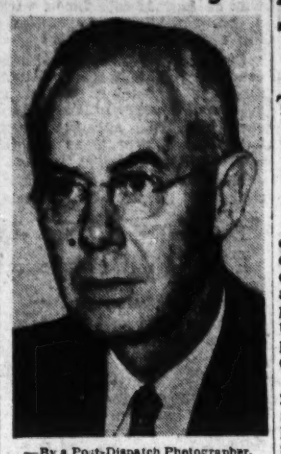

—By a Post-Dispatch Photographer.

THOMAS J. BOLAND

FORUM FOR CANDIDATES

Candidates for the University City Council will speak at a "meet-your-candidates" forum Thursday at the McKnight Grade School, 8346 Delcrest road, it was announced today.

Found Hanged in Barn.

Frank Birkner, a farmer, was found hanged in the hayloft of a barn on his farm near New Athens, Ill., yesterday. His wife, who found the body, told deputy sheriffs her husband had suffered a nervous breakdown a month ago. He was 58 years old.

JOSEPH SESTRIC'S 'SKID' ROW SOLVES PIGEON PROBLEM

Director of Public Safety Joseph P. Sestric is putting "skids" under the City Hall pigeons, thus improving the appearance of the three main entrances to the building.

The "skids" are pieces of sheet metal which city workmen are placing at a sharp angle over ledges inside the arched entranceways. These ledges, protected from the weather, have long been favorite roosting places. Sestric's "skids" make roosting impossible in the entrances, as many a landing pigeon discovered when skidding off a newly covered ledge.

There are many other pigeon parking places, on the ornate roof and the upper window ledges. Sestric, having evicted the pigeons of the entranceways, is hopeful of coping with the larger problem. Observers think the Public Safety Director's victory will be limited to the portals, however, as the pigeons receive great encouragement from kind-hearted city employes, who bring daily offerings of bread crumbs and cracked corn.

POLICEMAN SERIOUSLY HURT IN OFF-DUTY AUTO ACCIDENT

Patrolman William J. Leach of the Page Boulevard District was found seriously injured early today in his automobile which had crashed into a light standard at Union boulevard and Brown avenue.

Leach, 36 years old, apparently was on his way to his home at 5015 Davison avenue, after going off duty at 11:30 p.m., when the accident occurred. He was found by another policeman, Probationary Patrolman Richard Davis, who was on his way home from the Ruskin Avenue station. The machine was on the west side of Union, facing north.

At City Hospital Leach was found suffering from a broken right shoulder, head injuries and loss of blood from severe cuts of the face and knee.

BUTTER PRICES DECLINING TO AS LOW AS 59 CENTS

Prices paid by St. Louis housewives for table butter will have dropped nine to 10 cents a pound by Thursday from two weeks ago, in some cases to as low as 59 cents a pound, a survey of large chain stores indicated today.

One chain slashed butter to 59 cents more than a week ago and will continue to sell at that price. Another has cut to 66 cents the price of butter which brought 73 cents only 10 days ago. A third was down to 65 and expected to drop to 59 cents Thursday.

The 59-cent price for table butter, a spokesman for one organization declared, will mean selling at below cost. Butter prices began declining with the Department of Agriculture's announcement that dairy price supports would be reduced by from 8 to 10 cents a pound.

Madison Schools Reopen; Dispute To Go to Illinois Superintendent

Teachers, Board Agree to Plan in Deference to Children—Sociologist to Keep Job Pending Inquiry.

Madison's 2700 public school children returned to classes today after teachers, who had been on strike since last Wednesday, agreed to submit to Illinois Superintendent of Public Instruction Vernon L. Nickell their dispute over abolition of the job of school sociologist.

Settlement was reached about 2:30 a.m. after seven hours of negotiations in which Carl J. Megel of Chicago, president of the AFL American Federation of Teachers, of which 74 of the Madison system's 87 teachers are members, participated.

The school board and Local 763 of the teacher's union, in a joint statement, announced they would request that Nickell investigate and submit recommendations on the dispute.

Meanwhile, Boris Gitcho will remain on the job as sociologist pending a final settlement. Elimination of his position, effective June 30, had been voted by the board in a secret meeting a week ago. Gitcho's contract expires at the end of this school year.

The joint statement set out that both the board and union still were "equally convinced of the equity of their positions," but that "in deference to the welfare of the children and community" they were willing to submit the matter to Nickell.

Until last night negotiations had been deadlocked, with the board refusing to talk to union representatives until teachers returned to work, and the teachers refusing to return until Gitcho's job was reinstated.

School Board President Charles Skinner had opposed abolition of Gitcho's job, saying juvenile delinquency in Madison was almost non-existent as a result of Gitcho's "fine job." Skinner added that the real reason for the board action was Gitcho's union activity.

The union had delegated Gitcho to seek support of the Tri-City Central Trades Council in trying to obtain a public hearing on certain dismissals of teachers proposed by school board members. Six public schools were affected by the strike.

4 QUIT CITY JAIL HUNGER STRIKE, 6 STICK IT OUT

Four of the 10 prisoners who started a hunger strike at city jail last week ended it last night, but the other six were still going strong this morning.

The four who weakened in their protest against being kept in a maximum detention cell tier asked guards for supper at the usual serving time. They ate the evening's meal—chicken soup, meat loaf, lima beans, another vegetable, bread and coffee—with apparent relish.

One of the four, Robert Preston Dickey, broke his self-imposed fast in time to get two meals before being sent to Leavenworth penitentiary to start serving an 18-year federal sentence for his part in robbing a bank at Bourbon, Mo., last Nov. 19. He started the trip right after eating a hearty breakfast this morning.

Warden E. E. Hensley said the stock of pies and candy purchased at the jail commissary by the hunger strikers last Wednesday before they began refusing food is now gone. The hunger strike started, Hensley said, after he received a tip that at least four men were going to try to break jail and he ordered the group confined in a maximum security section.

2 MISSING BOYS FOUND NEAR HOME OF ONE'S UNCLE

David Switzer, 15 years old, and John L. Gillis Jr., 14, who had been missing since Friday night after they attended a movie, were found last night in a play shack near the home of Switzer's uncle, W. Byrne Dimond, 8 Country Life Acres, St. Louis county. They were found by Dimond after his son reported seeing a light in the shack.

Switzer's father, John K. Switzer, 3 Forest Ridge drive, Clayton, said the youths told him they left on an impulse because his son feared he would be punished for taking the family automobile without permission Friday night. The machine was found in the driveway of the Switzer home, and the boys told their parents they had hiked the eight miles to the cabin where they were found.

The cabin is heated and was stocked with food, and both youths were in good health when found. The Switzer boy attends Taylor School. Gillis, who lives with his parents at 1 Forest Ridge, attends Country Day School.

BIDS FOR DARST HOUSING PROJECT UNDER ESTIMATE

Low Offers for 660 Units Total $6,250,976, or $270,024 Less Than Figured.

The apparent low bids for the construction of 660 units of the Joseph M. Darst Apartments, a public housing project east of City Hospital, totaled $6,250,976 or $270,024 below the figure estimated by the St. Louis Housing Authority, when they opened today.

The bids will be checked by officials of the Federal Public Housing Authority before they are accepted.

Apparent low bidders and the amounts bid in the five categories in which they were submitted are as follows:

General construction, MacDonald Construction Co., $4,312,000; plumbing, Tobin Brothers, $643,000; heating, Kremer-Hicks Co., $846,000; electrical, J. Livingston & Co., $361,266, and utilities, Fred M. Luth Sons, $38,710.

The St. Louis Housing Authority had estimated the cost of construction at $6,521,000.

RIVER DES PERES ROAD BIDS' DEADLINE MAY 4

Bids for widening access roadways in the River des Peres drainage system will be received by the Board of Public Service up to May 4, it announced today.

Estimated to cost about $240,000, the project would widen to 12 feet existing roadways on shelves on each side of the drainage canal from a point near Morganford road to a point near Chippewa street. Purpose is to give trucks better access to the canal for repairs, spraying and flushing.

It is one of three projects in the 1944 bond issue designed to end the nuisance of foul odors from the canal that have plagued sections of South St. Louis for a number of years.

Shell Kills 6 Korean Children.

CHUNCHON, Korea, March 30 (UP)—Six Korean children were killed and two others injured today when they tried to dismantle a dud shell in the city market place.

ROSE BUSHES
California Field Grown 69¢ Each
3 in One Bundle, $1.39
Free Delivery $1.50 Up
Phone GRand 9600
NETTIE'S Flower Garden 3801 S. Grand at Chippewa
Open Weekdays 8 A.M. 'til 6 P.M.

PLASTER BOARD
4'x8'—3/8" ... $1.84
KNOTTY PINE FINISH
4'x8'—3/8" ... $3.20
Andrew Schaefer HASIT! 4230 W. Natl. Bridge RE. 6868

Kiefer's Quality JEWELERS OPTOMETRISTS Est. 1919
Among the Noted Brands at Kiefer's:
SWANK MEN'S JEWELRY
5204 GRAVOIS • HU. 3240-2299
Two Floors of Beautiful Gifts

6 HOUR DRY CLEANING SERVICE
CASH AND CARRY
CONVENIENT LOCATION
4525 DELMAR BOULEVARD
ACME
LAUNDERERS-DRY CLEANERS
RO. 7978 Member L.I.S.

Electric WASHER Service and Repair
Wringer Types
Automatics
Spinner Types
Expert Workmanship Guaranteed
WE SELL PARTS
Please bring samples or model number.
FREE ESTIMATES—PICKUP DELIVERY
Phone CHestnut 9220
Brandt's 904 PINE
Serving the Home Electrically Since 1886

ST. LOUIS FEDERAL SAVINGS
EARN 3%
"ROUND THE CLOCK"
CE 5290
913 LOCUST

*SUPER SPECIAL... EVERY WED. & SAT. EVE. 3 TO 9 P.M.
*DURING MARCH

HOW OFTEN have you said, "I would enjoy this meal so much more if I didn't have to cook it?" Lady, Forum comes to your rescue with this Super Special. You and your family get the tastiest fried chicken in town, for less than you could provide it at home. And FORUM does the dishes!

FRIED ½ CHICKEN 55¢ Reg. Price 85c

When It's Time To Eat FORUM Can't Be Beat
Save $104 A YEAR
DAILY BREAKFAST SPECIAL... 20c
Bacon & Egg 2 strips bacon and extra select egg. Daily special 6 to 10:30 A.M.

FORUM cafeteria
307 NORTH 7th
OPEN DAILY & SUNDAYS 6 A.M. TO 9 P.M.

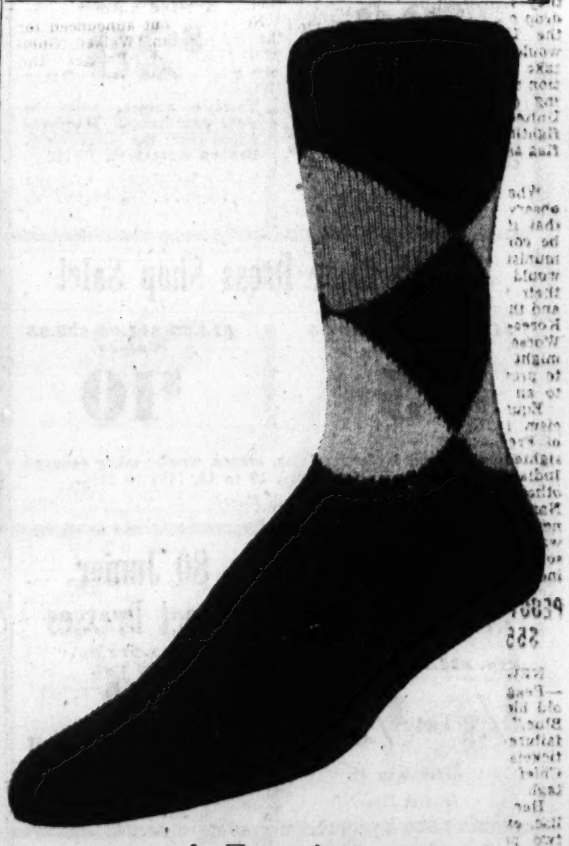

ever-soft Egyptian cotton
DIAMOND ARGYLE HOSE
$1.25

Fine domestic cotton is blended with the most expensive Egyptian cotton to give this hose its luxuriously soft feel. It's softer and stays softer . . . more absorbent and longer-wearing. A truly remarkable value! Fourteen handsome color combinations with backgrounds of Camel, Brown, Gray, Charcoal and Navy. Sizes 10½ to 13.

Mail and Phone Orders accepted on 3 or more pairs.

WOLFF'S, 7th and Olive St., St. Louis, Mo.
Mail Shopping Service, Phone CE. 1922

Quan.	Color	Size

Name _____
Address _____
City _____ Zone _____ State _____
☐ Charge ☐ Cash ☐ C.O.D. 2% tax when delivered in Missouri

Wolff's
7TH and OLIVE
A Man's Store Exclusively

3 HR SHIRT LAUNDRY SERVICE
IN BY 2-OUT BY 5
MON. THRU SAT.
5841 CHIPPEWA
814 WASHINGTON
4235 HAMPTON
HAMPTON CLEANERS AND SHIRT LAUNDRY

SAVE ON HATS

Direct from LEVINE HAT MFG. CO.
Hat Bodies of Well-Known Brands
All Genuine Fur Felt
Up to $20 Values
$2.95 $5.00 $7.50
Thousands of Hats to Select From
LEVINE HAT MFG. CO.
4th Floor 923 Washington

USE YOUR WANTS FROM WANT ADS

Plan Submitted for County Toll Bridge Project at St. Charles

Counsel, Highway Board Urged to Consider Construction at Once With Approach as Part of Expressway.

A plan for immediate construction by St. Louis county of a toll bridge over the Missouri river at St. Charles, together with a 3.79-mile east approach which would be part of the proposed Mark Twain Expressway, was submitted today to the County Council and Missouri Highway Commission.

Financing would be by a $13,500,000 bond issue, to be paid off by toll charges and payments by the state as funds become available. Of the total bond proceeds, $8,500,000 would go for bridge construction, $2,450,000 for the approach to St. Charles road west of Lindbergh boulevard, $260,000 for right-of-way, mostly for the approach; $910,000 for interest on bonds during construction; $810,000 for engineering and project management and the rest for miscellaneous expenses.

Connections From Wentzville.

Under the proposal the bridge and U. S. Highway 40 connections from Wentzville at least to Lindbergh boulevard would be open by late 1956 or early 1957, six or more years before completion would be possible if the county waited for the state to build the bridge and approach.

Suggestion that the county consider building the bridge was made by County Supervisor Luman F. Matthews last fall after it was learned that state funds to build the bridge would not be available for from six to 10 years. State money is in sight, however, for construction of Mark Twain Expressway in St. Louis and St. Louis county, and preliminary work is in progress toward acquisition of right-of-way.

Planned by St. Louis Firm.

The plan submitted today was drafted by Sverdrup & Parcel, Inc., St. Louis consulting engineers, under a contract approved by the County Council last December with concurrence of the State Highway Commission, by which the engineering firm would make bridge studies to include preliminary engineering plans, costs and financing.

Under the contract Sverdrup & Parcel would receive a fee of 6 per cent of the principal amount of revenue bonds in event the project goes through. The engineering firm's plan goes beyond the scope of the original idea in that it includes construction by the county of the nearly four miles of approach highway, at a cost of about $2,700,000, including right-of-way cost.

A company spokesman said, however, that the contract with the county would be subject to modification with respect to fees for approach engineering, since some approach plans already have been drawn by the state and might be completed by that agency.

Supervisor Matthews said the chief attractive feature of construction by the county of the approach highway, with financing by bridge revenue bonds, was that a contract with the state then would be possible, under which the state would credit the county in the amount of its $2,700,000 outlay for the approach and right-of-way.

Use of Credit Fund.

This credit then could be applied against the county's one-half share of right-of-way costs for the Mark Twain and Ozark expressways east of Lindbergh boulevard, Matthews said.

Such an arrangement would obviate inclusion of these items in the general obligation highway bond issue program planned for submission to voters next year. The $32,124,000 highway bond proposal defeated by voters Feb. 9 included a $2,450,000 item for right-of-way acquisition for Mark Twain and Ozark expressways.

Following defeat of the bond proposal, Chief Engineer Rex M. Whitton of the State Highway Department told Matthews that the state would proceed with right-of-way acquisition but that no construction would begin until the county paid its half share for the right-of-way.

He said also, however, that the state would buy all right-of-way for Mark Twain west of Lindbergh, since this part is outside the county's "urban area," within which the state requires local assistance in right-of-way purchase.

Thus, assumption by the county of responsibility for construction of the 3.79 miles of highway east of the bridge would relieve the state of having to pay the full cost and the money could go for other state projects in the county, Matthews pointed out.

The county's share of right-of-way cost east of Lindbergh in effect would be defrayed by bridge tolls rather than by county taxpayers.

Shorter Route Downtown.

Sverdrup & Parcel, in its study, pointed out that the Mark Twain route from Wentzville to downtown St. Louis city is several miles shorter than the present Highway 40 route on the Daniel Boone Highway, which crosses the Missouri river near Weldon Spring.

Mark Twain would follow the old line of Highway 40 from Wentzville to a point about two miles west of St. Charles, then would veer to the south edge of St. Charles and cross the river about a mile and a half south of, or upstream from, the present St. Charles bridge.

Construction of the Daniel Boone route started in the 1930s and was completed to Brentwood boulevard in Richmond Heights in 1947. It has since had a dead-end there, and all efforts to continue it into the city so far have failed because of objections by persons living near the proposed locations. A study now is under way for a possible new location south of Maplewood.

The engineering firm in its study said the Daniel Boone route, in addition to being longer than Mark Twain, also is unsatisfactory west of the Missouri river because of heavy grades and short sight-distances. The state has plans for four-lane construction on old Highway 40 west of St. Charles.

Limited Access Approach.

Construction plans proposed by Sverdrup & Parcel call for a limited-access approach highway of four 12-foot lanes, with a center median strip of varying width.

On the bridge, the four lanes would be 13 feet wide with a four-foot median strip and a 2½-foot emergency curb on each side. The approach road would have overpasses at St. Charles and McKelvey roads.

Plans already adopted by the state for the expressway east of Lindbergh call for it to pass near Lambert-St. Louis Field and continue into St. Louis to a connection with the Third Street Interregional Highway at Washington avenue.

Several alternate plans for financing the bridge and approach were outlined in the Sverdrup & Parcel study, all based on estimates that toll income would total $550,000 in 1957 and rise to $885,000 by 1969. Tolls would range from 25 cents for passenger automobiles to 50 cents for heavy trucks and busses, with a commuter rate of 10 cents for regular passenger car users.

Financing plan recommended by the engineers called for payment of $500,000 a year by the state for 16 years, after which the bridge would become toll-free.

C. of C. to Hear Eisenhower.

WASHINGTON, March 30 (AP)—President Eisenhower today accepted an invitation to attend the opening session of the United States Chamber of Commerce annual convention here April 26. The President will speak briefly.

JOIN OUR SILVER CLUB
Ground Floor—Arcade Bldg.
Selle

SLOAN'S MOVING AND STORAGE CO.
Now Features a Complete Line of APPLIANCES AND HOME FURNISHINGS
5619 Delmar DE. 3500

Sonnenfeld's
610-618 WASHINGTON AVE.
Month-End Clearances

Winter Coats

Fur-Trimmed
$79.95-$99.95 Val.
$69
Dyed Fox, Beaver, Dyed Persian, Dyed Muskrat, other furs. Sizes 10-18, 14½-24½.
(Third Floor Coat Salon)

Untrimmed
$49.95-$69.95 Val.
$39
Smart cloth coats in newest fabrics and styles. Black and new colors. Sizes 10-18.
(Coats . . . Third Floor)

Mouton Lamb COATS
$66
(Plus Tax)
Super savings on your favorite fur. Hard-wearing mouton processed lamb coats.
(Furs . . . Third Floor)

Suits Reduced
$59.95 Val.
$39.95 Val.
$49.95 Val.
$29
Terrific values, suits to wear year 'round. Many reduced for the first time. Broken sizes 9-15, 10-18.
(Suits . . . Third Floor)

Fourth Floor Dress Shop Sale!
$14.95-$12.95-$10.95 Values
$5
$14.95-$17.95-$22.95 Values
$10
Tissue rayon failles, taffetas, crepes, wools; many reduced for first time. Broken sizes, 10 to 18, 14½ to 22½.
(Fourth Floor)

Cocktail and Evening Dresses
Reg. $22.95-$69.95 Val.
1/3 and 1/2 off
Sizes 8 to 16.
(Fourth Floor)

80 Junior Street Dresses
$14.95-$17.95-$22.95 Val.
$10
26 black cocktail dresses ___ $5.00
Sizes 7 to 13
(Second Floor)

96 Reg. $3.50 HANDBAGS
$1.88
plus tax
Pouches & Clutch bags
(First Floor)

100 Reg. $5.98 HOUSECOATS
$1.99
Seersuckers & Rayon Crepes, sizes 12 to 16.
(Fourth Floor)

36 Gabardine 2 & 3 Pc. Dresses
$10.95 & $12.95
$7.77
To wear all spring. Pastel suits in sizes 10 to 16.
(First Floor)

300 Reg. $1.35 Nylon Hose
15 Gauge, 51 Denier
89¢
3 for $2.60
Terrific values! Sizes 8, 8½, 9, 10, 11.
(First Floor)

Bras Greatly Reduced
$1.50 to $2.98 Val. $1
$3.98 to $4.98 Val. $2
All from well-known manufacturers. Including broadcloths, nylons, and satins. Broken sizes 32 to 38, not every style in every size.
(Fourth Floor)

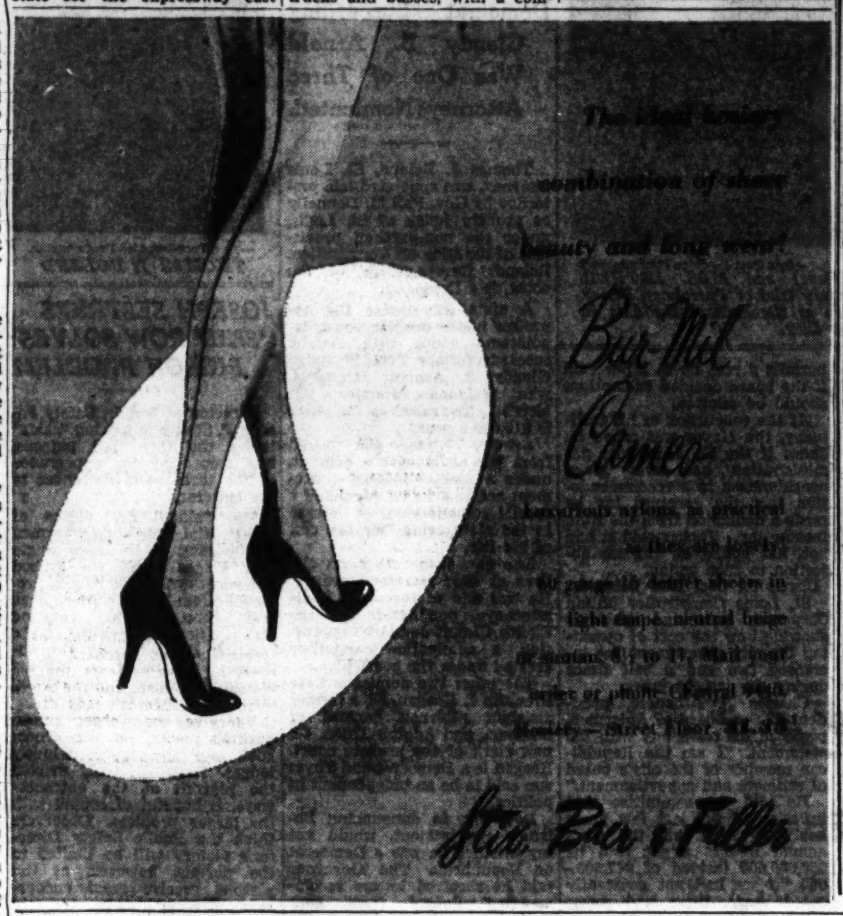
The ideal lingerie
combination of sheer
beauty and long wear!
Bur-Mel Camee
Luxurious nylons, in practical
60 gauge 10 denier sheers in
light dawn, neutral beige
or autumn tan; sizes 8½ to 11. Mail your
orders or phone CEntral 7800
Hosiery — Street Floor, Main
Stix Baer & Fuller

COOK'S PAINTS
Fastest, Easiest Wall Decoration to Apply!
Buy Quick
The Marvelous, New Do-It-Yourself
WALL COVERING
● PRE-PASTED
● PRE-TRIMMED
● READY-TO-HANG!

JUST DIP IN WATER and APPLY.
No Tools Needed!
TRAY FREE!
In dozens of Lovely, New Patterns for Every Room!
COSTS AS LITTLE AS $9.90
For An Average Room
Come in and See Quick Demonstrated
COOK'S PAINTS
Use Cook's Budget-Payment Plan
2614 CHEROKEE Open Fri., Sat. to 9 P.M.
7275 MANCHESTER AVE. Open Mon. & Fri. to 9 p.m.
1474 HODIAMONT AVE. Open Fri., Sat. to 9 p.m.
3627 S. GRAND BLVD. Open Mon. & Fri. to 9 p.m.
4465 MANCHESTER AVE. Plenty of Free Parking
4736 GRAVOIS AVE. Open Fri. to 9 p.m.
2108 E. GRAND AVE. Open Friday to 9 p.m.
GORE and LOCKWOOD Webster Groves, Mo.
2801 OLIVE ST. at Leffingwell

In these three hours your skin "dies" a little

There are periods from 1 to 3 hours every day, skin specialists say, when your skin is "not itself"—This is immediately *after* you have washed your face. The washing removes not only dirt, but also removes natural protectors of your skin. It takes from 1 to 3 hours for your skin to re-establish its defenses. It is during this period of "skin un-balance," dermatologists say, that your most serious skin problems can take root:

Dryness . . . cracking . . . "shrivelling"
Enlarged pores, coarseness

Mrs. Anthony A. Bliss—This lovely young New York social leader lives most of the year in her charming country home on Long Island. A real beauty—slender, vibrant, and very fair—Mrs. Bliss has exquisite skin. She says, "Every woman who uses water as part of her face care—and what woman doesn't—should discover what a major difference a follow-up with Pond's Cold Cream makes in the texture, the clearness, the *good looks* of her skin. And a stimulating deep clearing with Pond's Cold Cream at bedtime is a *necessity* to me."

Read what these women do to prevent these disturbing skin problems—

After each washing—"re-balance" your skin

You yourself have noticed the more obvious signs of this "un-balance" in your skin.

The tight-stretched feel of your face as it dries.
The rough flakiness of your skin when you try to smooth on your face powder.

These are small *immediate* warnings of skin "un-balance"—the ones that show right away. But in the 1 to 3 hour period that Nature takes to reprotect your skin, more serious problems often start to develop. Dryness. A "shrivelled" look. Oxidized secretions in pore-mouths—forerunners of blackheads.

Do skin specialists recommend that to avoid "un-balancing" your skin you should avoid using water on your face? Not at all.

"Wash your face, of course, and as often as you wish," leading skin specialists say, "but after each washing *'re-balance'* your skin *instantly* . . ."

60 times faster than Nature

Women of outstanding beauty and social distinction "re-balance" their skin after washing with an immediate application of Pond's Cold Cream. Light, swift-acting, this world-famous beauty formula promptly restores skin elasticity . . . combats dryness, flaking, shrivelling. Keeps pore openings cleared—skin texture fine and smooth.

Begin using Pond's Cold Cream after *every* face washing—*immediately*—before the bad effects of "un-balance" can start. It takes only 7 seconds to smooth your face lightly with Pond's. Yet this one simple act "re-balances" your skin within *one minute*—at least 60 times faster than Nature does. You can actually *feel* the "re-balancing." Always leave on a trace of Pond's for continuing skin "balance" beneath your make-up.

A vitalizing clearing and firm-up at bedtime

Besides an immediate "re-balancing" after each washing, most skins need a deep *clearing* and firm-up every night—to vitalize the skin to its full beauty.

A luxurious, deep Pond's Cold Creaming softens and works loose the water-resistant dirt that is still clinging—really gets down between the roughened skin cells, and dislodges stubborn dirt.

This vitalizing clearing and firm-up with Pond's Cold Cream stimulates circulation in the skin—brings a fresh glow. Do it *every* night at bedtime.

Today—begin this beautifully simple and *complete* beauty care with Pond's Cold Cream: a quick 7-second "re-balancing" after each face washing. Plus a deep Pond's clearing and firm-up every night at bedtime. Like beautiful society women all over the world, you'll find that skin "re-balancing" with Pond's will accomplish wonders of new softness and smoothness—new clarity for *your* complexion.

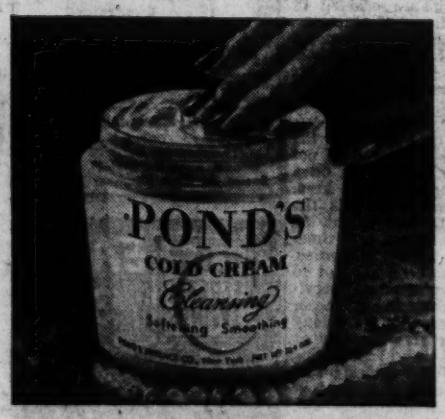

Among beautiful social leaders who use Pond's

H.A.R. LA PRINCESSE MURAT
THE MARCHIONESS OF QUEENSBERRY
MRS. NICHOLAS RIDGELY DU PONT
THE DUCHESS OF RUTLAND
MRS. WILLIAM RHINELANDER STEWART
MRS. ANTHONY J. DREXEL III
LA MARQUISE DE LEVIS MIREPOIX

More women use this one cream than any other face cream ever made. Get a *large* jar of Pond's Cold Cream. Keep it in your bathroom—reach for it the instant you finish washing your face. Today—begin giving your skin the quick daytime "re-balancings," and—at bedtime—a deep clearing with Pond's Cold Cream to stimulate circulation . . . keep skin *vibrant*.

HILL-BEHAN LUMBER CO. HEADQUARTERS FOR: MILLWORK

DOWNTOWN STORE NOW AT 908 OLIVE
Stores also at 518 N. Grand, 35 N. Central, Clayton
Erker's

SMART SHOPPERS READ THE WANT ADS

BODY OF AIRMAN HURLED INTO GULF FOUND BY TEXAN

SAN ANTONIO, Tex., March 30 (AP)—The body of an Air Force gunner, hurled from a B-29 into the Gulf of Mexico when a plastic blister on the craft broke loose at a height of 19,000 feet, has been found eight miles southwest of Freeport, Tex., Randolph Air Force Base said yesterday. The accident occurred last Monday. The victim was S. Sgt. Claude J. Trahan.

The base said a civilian pilot, R. B. Larson of Freeport, found the body. There were indications the flyer's parachute had opened and he died in the water.

Dulles Warns Reds to Halt In Asia or Face United Action

Continued From Page One.

merely by wanting it. Sometimes it is necessary to take risks to win peace just as it is necessary in war to take risks to win victory.

"The chances for peace are usually bettered by letting a potential aggressor know in advance where his aggression could lead him."

Dulles, expressing the hope that his words "will serve the cause of peace," did not submit to his audience of about 1000 reporters, former reporters and their guests, a definition of what he considered "united action" against the Communist threat in southeast Asia.

His concluding words, however, were that "the United States is a member of a goodly company who in the past have stood together in the face of great peril and have overcome it." He was certain that "true to that past", the future could be faced with confidence.

His words were interpreted by some as an invitation to the western Allies to join in the doctrine of hitting back at Communist-inspired violence at the source instead of following a policy of "containment" by resisting force locally, as in Korea.

Performance vs. Promise.

Referring to Communist Chinese representation at the Geneva conference on Korea and Indochina, to be convened April 26, Dulles said "it is now the policy of the United States not to exchange United States performance for Communist promises." Red China's presence at the conference table would not imply diplomatic recognition, he said.

"The United States will go to Geneva in an effort to bring about a united and independent Korea, from which Communist China will have withdrawn its army of invasion," Dulles added.

"Also we hope that any Indochina discussion will serve to bring the Chinese Communists to see the danger of their apparent design for the conquest of southeast Asia, so that they will cease and desist.

"We shall not, however, be disposed to give Communist China what it wants from us, merely to buy its promises of future good behavior."

It was evident the Secretary was directing his words to those who were fearful that Red China, by professing temporarily a change from the Communist policy of aggression in Asia, might gain political and economic concessions at Geneva.

Against Recognition.

As to diplomatic recognition of the Peiping regime, Dulles asked rhetorically if it would "help our country if, by recognition, we give increased prestige and influence to a regime that actively attacks our vital interests?" He gave an emphatic "no" in answer.

As to receiving Peiping in the U.N. to replace the Nationalist regime now in refuge on Formosa, the Secretary recalled that Red Chinese intervention in the Korean war in 1950 contributed substantially to the "killing, wounding or losing" of about 500,000 U.N. soldiers, including more than 100,000 Americans.

Despite a resolution voted overwhelmingly by the U.N. General Assembly labeling Red China an aggressor and demanding withdrawal of Red Chinese troops from Korea, the Communist army has remained, Dulles continued.

"As one of the U.N. members who must pass on representation, we must ask: 'Will it serve the interest of world order to bring into the U.N., a regime which is a convicted aggressor, which has not purged itself from that aggression, and which continues to promote the use of force in violation of the principles of the U.N?

"I can only find the answer 'No.'"

Earlier in a parf of his speech dedicated to discussion of the Nationalist government on Formosa, Dulles said it was "unthinkable" that free nations would abandon their loyal "allies of World War II" and "encourage and facilitate" their bloody liquidation by Chinese Reds.

Broken Pledges.

Recalling that the history of dealing with Moscow was a chronology of broken pledges on the part of the Kremlin from the time of recognition, Dulles declared that any proposal to recognize Red China and admit that nation to the United Nations must be judged "on the basis of past experiences."

"Our experience with the Chinese Communists is limited because we have only one agreement," Dulles said. "That is the Korean armistice. The U.N. command has reported that the Communists have violated it 40 times."

No nation or individual has a record beyond reproach in the keeping of agreements, the Secretary continued, and the American people are as ready as any to forgive and forget human frailties.

"But it would be reckless for us to ignore the events of recent years which have filled our archives with vain promises," he added. "We are not in the market for more."

Because free nations have "moved unitedly" against the Communist threat, the free world "feels a sense of lull," Dulles said. But no real reason exists to justify belief the Red peril has abated, "if permanent peace would block" Kremlin aspirations.

"In Europe, Soviet Russia holds its grip on eastern Germany and Austria and maneuvers recklessly to prevent reconciliation between France and Germany. In Asia, the whole area from Japan and Korea to southeast Asia is troubled by Communist efforts at penetration," he concluded.

"As against such efforts, there is only one defense, eternal vigilance, sound policies and high courage."

The speech was broadcast nationally by radio and television, and the Voice of America gave Dulles an international audience. It was learned in Washington earlier that it had been specfically cleared with Mr. Eisenhower at a weekend White House conference.

FRENCH PRAISE 'FIGHTING FOOLS' AT DIEN BIEN PHU

Defenders Earned Right to Nickname, After Counter-Attack, Officers Say.

HANOI, Indochina, March 30 (UP)—French officers said today the defenders of Dien Bien Phu had earned the right to call themselves the "fighting fools" of the Indochina war. They said only 20 French union soldiers had been killed in Sunday's attack on a Communist artillery emplacement, an assault that cost the lives of 1400 Reds.

Foreign Legion soldiers and Moroccan infantrymen killed 400 rebels with their bayonets. Another 1000 Communists were killed in their trenches by bombers.

Dien Bien Phu's defenders gave themselves the "fighting fools" nickname because a wounded French officer had made a pun on the fortress's name.

As the officer was awaiting evacuation in the early days of the fighting, he said he yelled "Tiens, Bien Fous," which sounds like Dien Bien Phu but means, in French, "Hold fast, fools."

French observers flying over the hills and forests surrounding the fortress today said the Communists were regrouping to the north of their positions, indicating they may be forced to make an all-out assault soon.

U.S. General Optimistic on Indochina, to Report to Washington.

TOKYO, March 30 (UP)—An American general who recently visited Indochina said today the French and the Associated States can win the Indochina war within a year if they take the offensive now and if the Chinese Communists do not intervene directly.

The general, who refused to permit use of his name, is expected to report personally to the United States Joint Chiefs of Staff early in April on his observations.

He said there was no reason to expect deeper American involvement in the Indochina fighting because, unlike the situation in Korea in 1950, "there is no critical need for American troops or American-manned naval or air units in Indochina now."

He said this statement also applied to the United States Air Force technicians now servicing planes lent to the French forces since the "French can and should send in their own air crews" to replace these technicians.

CHILE JAILS THREE EDITORS

SANTIAGO, March 30 (AP)—Three editors of a newspaper that published articles critical of the Chilean government received prison sentences yesterday. They also were stripped of political rights for life.

Raul Morales, editor-in-chief of Las Noticias Graficas, received a four-year-term. Jose Luis Montero was sentenced to two years and Segundo Hidalgo to 541 days.

SHIRTS
LAUNDERED IN 3 DAYS
Starched or Not
Buttons Replaced
Free Pickup and Delivery
CE. 8177
HOLLIS E. SUITS LAUNDRY

REMODELING SALE
LAST CHANCE!
SALE ENDS AT 9 P.M. TOMORROW, WED., MARCH 31
SAVINGS FROM 20% 40%
Your final opportunity to select from our entire stock at savings from 20% to 40%.
Di Franco FURNITURE
5375 SOUTHWEST PR. 2318
OPEN TONIGHT UNTIL 9

RENT

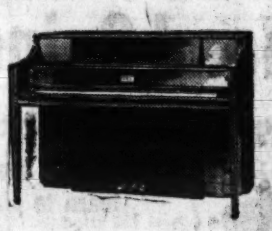
The safest way to discover your child's musical abilities—and for only $10 a month! Every cent of rental applies to purchase if you buy! Call Ludwig today!
Exclusive dealer for Wurlitzer, Kimball, Mason & Hamlin
LUDWIG MUSIC HOUSE
Henry C. Ruester, President
709 Pine CEntral 1825 3535 South Grand LAclede 3688

At Last! A Simple, Easy Way to set up and keep a Family Budget...
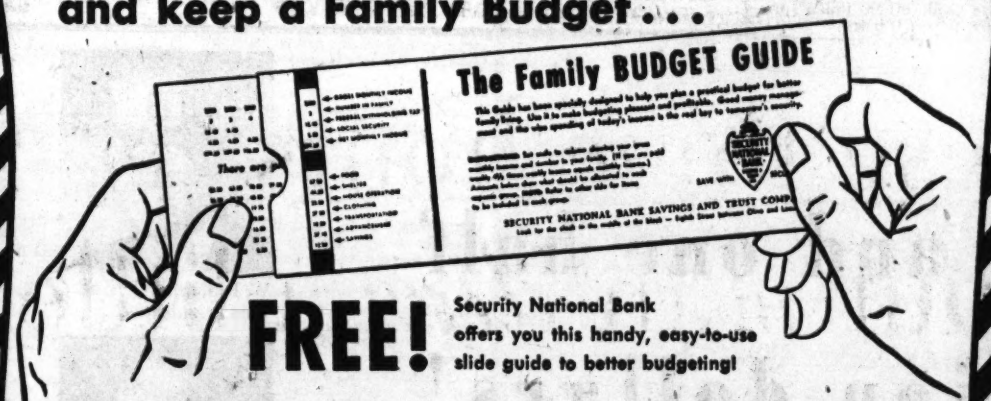

FREE! Security National Bank offers you this handy, easy-to-use slide guide to better budgeting!
Good money management and the wise spending of today's income are the real keys to lifelong family security. That's why Security National is offering this practical Family Budget Guide to you free of charge... to help you make your budgeting pleasant and profitable.
This is not a toy, but a specially designed plan that adjusts to fit your income and the number of persons in your family. It can be the start of a secure tomorrow for you and your family.
For your free Family Budget Guide, stop in at Security National and ask any teller. You'll be given one without obligation of any sort.
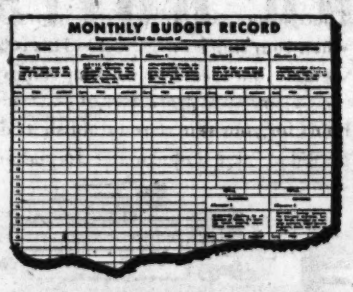

P.S.—Once you've established the various limits of your Family Budget, you'll want this Monthly Budget Record sheet to keep track of how you're doing. We'll be glad to give you these Record sheets, too. There's no charge. Ask any teller.
SAVE with SECURITY
Hours: Monday thru Thursday, 9 a.m. to 3 p.m.—Friday, 9 a.m. to 5:30 p.m.
SECURITY NATIONAL BANK SAVINGS AND TRUST COMPANY
Look For The Clock In The Middle Of The Block 8th between Olive and Locust—Phone CHestnut 7130
Member Federal Deposit Insurance Corporation

Stix, Baer & Fuller
Shop Wednesday 9:30 a.m. to 5:30 p.m.
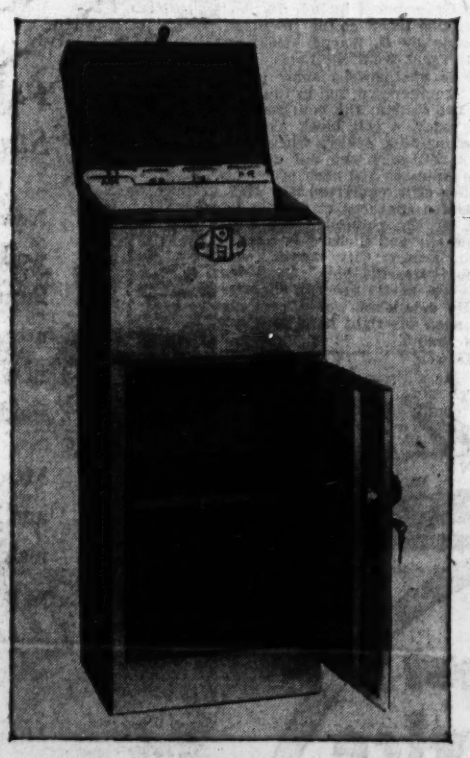
For important papers, valuables
Heavy gauge steel file and storage cabinet
$10.98
Top of this handy cabinet opens for important file space; bottom holds household or office materials. Features a key lock. In your choice of green or grey. Cabinet size is 30x12½x10-inches.
SBF Stationery—Street Floor
Mail your order or phone CE. 9440

Guaranteed by the manufacturer to write 5 times longer
New Fineline "500" ballpoint pen

$1.95
INK: BLUE RED BLACK GREEN
The new ink cartridge in the Fineline "500" boasts a greater ink supply than ordinary ballpoint pens . . . means five times longer writing for you.
Other Fineline features . . . push-button retractable point; won't stain or leak. In choice of blue, grey, rose, black barrel; bright metal top.
Fineline, division of W. A. Sheaffer Pen Co.
SBF Stationery—Street Floor
Mail your order or phone CE. 9440
Stix, Baer & Fuller
Shop Wednesday 9:30 a.m. to 5:30 p.m.

1954 Sylvania TV at a hard-to-beat price
See all 77 Cardinal road games on this new 17" UHF-VHF console

$219.95
Includes Federal tax, 90-day parts and 1-year picture tube warranty
Here's your chance to enjoy all the top UHF programs on a truly low-priced console. You'll see Bishop Sheen, Jack Benny, Fred Waring, the prize-winning U.S. Steel drama hour and many more. Sylvania's improved Halolight and new slanted picture tube gives you comfortable, glare-free viewing. UHF-VHF tuner lets you tune to all St. Louis area stations. Handsome mahogany-veneer cabinet.
SBF Music Salon—Sixth Floor
No money down! Pay $13.50 month. (Take 18 months to pay.)
Stix, Baer & Fuller

SAUD REPORTED IN CONCILIATOR ROLE IN EGYPT

Saudi Arabian King Said to Have Saved Naguib From Fall in Latest Crisis.

CAIRO, March 30 (UP)—King Saud of Saudi Arabia saved President Mohammed Naguib from another fall from at least nominal power in Egypt's tempestuous political crisis, a Revolutionary Council member said today.

The pro-western Saud intervened even after the President had been forsaken by the cavalry officers who had put him back into power after he had been fired last month. Lt. Col. Anwar El Sadat, a member of the Revolutionary Council, said Saud stepped in as a conciliator at the moment when the split in the council seemed "utterly hopeless."

Saud, whose oil-rich country is a key nation in the Arab League, succeeded in bringing together Naguib, who favored restoring civilian rule, and Vice Premier Gamal Abdel Nasser, an adamant proponent of a military government.

Naguib Keeps Office.

Thus Naguib was enabled to remain in office as president, premier and head of the council even though the council yesterday formally rescinded its decision to dissolve itself next July 24 and turn the government over to a constituent assembly to be elected next July.

Naguib collapsed at a Cairo airport yesterday after bidding farewell to Saud, who had been in Egypt on a visit of state, but recovered in time to preside briefly at a council meeting in which the decision to continue control by the council until 1956 was made.

The President apparently lost none of his personal popularity with his civilian supporters and in foreign quarters in the aftermath of his defeat by the youthful Nasser, brain of the revolution.

Nasser's strength appeared to derive from support of the young officers in the military government and the organized components of the civilian population.

Bar on Parties.

(The Associated Press reported that the revolutionary council also renounced Naguib's decision to permit political parties to form once again for the elections in July. Instead of an elected assembly, the council said it would appoint a national advisory council representing various organizations, professions and regions.)

There was an orderly demonstration by students today against the Revolutionary Council's decision to continue its military rule. A general transportation and communications strike also took place but was called off after a few hours. It had been staged to show organized support for the Revolutionary Council. Otherwise there were no disorders after two days of transport strikes. Banks, offices and shops, which closed Monday when a general strike was proclaimed, reopened their doors.

43 MEN REPORTED DROWNED ON INDIAN ARMY MANEUVERS

NEW DELHI, March 30 (AP)—Forty-three men of the Indian army were reported drowned in an attempted river crossing Friday while on maneuvers in Jammu state, a Defense Ministry spokesman said today.

Reports reaching here said the unit sought to make a foot crossing of the Tawi river, which was swollen by spring thaws and the soldiers apparently lost their footing.

Dolan Testifies as Only Witness in Own Defense

Continued From Page One.

had walked into the lobby for a drink at the water fountain.

About an hour and a half later, McDowell continued, he was checking the teletype machine when he saw Patrolman Dolan coming in the front door of the station, "shuffling a large green case around."

"He had a hard time opening the door, and he shuffled this case to get it through the door," McDowell told the jury.

McDowell said the case Dolan carried resembled the one in evidence, but he was unable to make a positive identification of it.

Toward Captain's Office.

Asked if he saw what Dolan did with the suitcase, after bringing it into the station at approximately 10:30 p.m., McDowell replied: "He walked through the north corridor toward the captain's office."

On cross-examination by Hennelly, the witness was asked if he had changed his original account of what he had seen following a conference with Assistant Chief of Police Joseph E. Casey.

"I amended my story to tell the truth," McDowell answered.

Asked if he had told the truth in his first account, the witness testified, "I told the truth the first time, and I told more the second time."

Hennelly then asked McDowell if he had been promised a promotion to patrolman "for changing your story." The clerk said he had received no promises.

Questioned about his opportunity of observing the entrance of Lt. Shoulders and Patrolman Dolan with their prisoners, McDowell said he was about five yards from the booking area, in a position to see persons coming in "after they had taken three steps inside the door." He said his view of Dolan was from "the elbows upward."

Shown a briefcase Hall carried when arrested, the witness said the case was the "valise" he had referred to in his direct testimony.

FBI Man Testifies.

Dolan was quoted as having told FBI Agent Frank F. Staab, who worked on the kidnaping case, that he "would be interested" in changing his grand jury testimony. Staab's testimony was ruled out on a defense objection, however, and the jury was instructed to disregard it.

Staab told of interviewing Dolan four times last November. On one occasion, the witness related, he asked Dolan if the two suitcases were taken into the police station when Hall was taken in. Doland replied, Staab testified, "No, afterward." Staab added that Dolan refused to answer when asked who had taken them in.

Mrs. Esther Wells, 4250 Lindell boulevard, testified that she and Miss Barbara Cupp, 5060 Delmar boulevard, were in the station waiting to see two prisoners. She said she saw Hall at the booking desk, but did not see Dolan, and did not see any suitcases.

The witness added that she saw Lt. Shoulders receive a phone call in a telephone booth. Miss Cupp, a witness yesterday, was cross-examined briefly today.

5 Saw No Suitcase.

Sgt. Jesse Miller testified he drove up to Newstead Station about 9:20 o'clock the night of Hall's arrest and saw Shoulders and Dolan coming out the front door. Sgt. Miller said he remained in the station 45 minutes, and neither Shoulders nor Dolan returned in that period.

Capt. Thomas Dirrane, Newstead District commander, told of turning the green and the black suitcases over to the Federal Bureau of Investigation on Oct. 7.

Five of the 11 Government witnesses who took the stand after the trial opened yesterday said they were in the station in St. Louis when Shoulders and Dolan arrived with Hall in custody the night of Oct. 6 but saw no suitcases at any time.

However, defense counsel, on cross-examination, succeeded in getting two witnesses to admit the suitcases possibly could have been brought in without their seeing them.

Testimony moved swiftly after United States Attorney Edward L. Scheufler, heading the prosecution, told the 12-man jury in Judge Albert A. Ridge's court that Dolan knowingly lied under oath about the handling of the suitcases.

Handling of the suitcases is an important phase of the missing ransom inquiry because, when Hall's luggage was opened at the Newstead Station, it contained less than half the ransom.

Before being executed last Dec. 18 with Mrs. Bonnie Brown Heady, Hall told authorities that almost all of the $600,000 was in the suitcases when he was arrested at the Town House, St. Louis apartment hotel.

Several of Dolan's fellow officers were witnesses yesterday. They included Cpl. Raymond J. Bergmier, Cpl. Alexander Magee and Patrolmen Karl Schottler and Thomas Crowe, all of Newstead District.

The witnesses said Dolan, Shoulders and Hall entered the that looked like a suitcase or metal case or briefcase?" Scheufler asked Bergmeier. Dolan has station together and walked to the desk where Cpl. Bergmeier booked the prisoner at 8:57 p.m.

"Did you see any containers also testified he carried Hall's briefcase.

"No, sir, I didn't," the witness said.

Contradiction in Testimony.

The following witness, Patrolman Schottler, gave testimony that contradicted Bergmeier directly on one point. Schottler said the desk man was speaking to Miss Cupp and Mrs. Wells at the counter when Dolan and Shoulders appeared with Hall.

Bergmeier had told the jury that only Schottler was at the counter, telephoning, at the time the kidnaper arrived in custody of the two police officers.

Cpl. Magee testified he obtained a good view of Shoulders, Dolan and Hall entering the station through the front door.

"How were they walking"? Scheufler asked him.

"Officer Dolan was in front, the prisoner behind him and Lt. Shoulders behind the prisoner," Magee said.

"Did you see any of these persons carrying any luggage?"

"Not that I could see."

"What happened then?"

The witness said Lt. Shoulders nodded to him indicating Magee should take a place near the front door. Shoulders has said he feared Hall would make a break for freedom while in the station.

After taking a position near the door, Magee continued, he observed Dolan and Shoulders go to the booking desk, with Hall standing between them.

Again, Scheufler inquired: "Did you see any object in their possession—any bulky objects or anything like that?"

"No, sir," was the answer.

Model of Station Used.

Frequently witnesses were asked by Government and defense counsel to step down from the witness chair and explain their testimony with help of a miniature of the Newstead Station prepared by the Federal Bureau of Investigation in Washington.

Other exhibits introduced by the Government include 19 photographs taken at the Newstead Station by G. Wayne Mack, an FBI agent from St. Louis.

The photographs show views of Shoulders's office in the rear of the station; the courtyard in the back, a cell block and the booking-desk lobby, where the five witnesses who did not see the suitcases had been when the police officers arrived with Hall.

Dolan appeared at ease as he sat at the counsel table with Hennelly and Richard P. Shanahan, Kansas City lawyer, who also represents him. Occasionally the neatly dressed, slightly-built defendant would rest his chin on his right hand or chew his thumb.

J. C. PENNEY TO SHUT WAREHOUSE HERE

Decision Follows Refusal to Accept Union Plan—500 Employes.

J. C. Penney Co. announced today it would shut down its distributing warehouse at 400 South Fourteenth street, employing about 500 persons, on or before July 1.

Decision to discontinue warehouse operations here followed refusal of the company last December to accept a proposal by Local 688, AFL Teamsters Warehouse Union, calling for a five-year contract and a guaranteed annual wage.

English O'Connor of New York, in charge of warehousing for the company, announced the closing plans after a conference with union representatives.

He said plans call for shipment of merchandise directly from factories to retail outlets. Formerly the firm, which operates a chain of retail dry goods stores, had four warehouses. With closing of the 13-story structure here only one will remain—in Statesville, N.C.

The only reason for the shutdown given by O'Connor was "economy and efficiency." He added that the company would try to find employment with other firms in St. Louis for the displaced workers.

He said the company-owned warehouse, which has nearly 1,000,000 square feet of floor space, probably would be offered for sale.

The proposed contract offered by the union was similar to those which have been negotiated recently with other large firms here, including Brown Shoe Co. and Rice-Stix Dry Goods, Inc.

Harold J. Gibbons, secretary-treasurer of the local, in announcing these contracts said the union would seek to use them as patterns in other negotiations. They provide a guarantee of 2000 hours of work annually and include the so-called "hot cargo" clause, under which employes can refuse to handle goods involved in strikes elsewhere.

The Penney management was willing to acceept a five-year contract, but refused the annual wage guarantee, the "hot cargo" clause and other union proposals, it was learned.

U.S. TO TRY HAND AS DEALER IN USED POSTAGE STAMPS

WASHINGTON, March 30 (AP)—The Government is taking a fling at the used stamp business for profit. The results of a sale tomorrow will determine whether the salvage program will become a regular thing.

The trial sale will include 40 pounds of United States and 20 pounds of foreign used stamps, including 25,000 received at the White House.

The idea was conceived by Roger Steffan, director of operations at the White House. He is a retired vice president of the National City Bank of New York.

The stock for the sale is a 10-day collection of stamps tween March 8 and 19 at five clipped from incoming mail be- Government mail rooms — the United States Information Agency, White House, Department of Commerce, Foreign Operations Administration and Bureau of the Public Debt.

The 60 pounds being offered for sale will be on display tomorrow until 3 p.m., at which time bids will be opened.

NEW YORK STATE HAS SNOW 18 INCHES DEEP; 13 DEATHS

BUFFALO, N.Y., March 30 (AP)—A foot and a half of snow falling yesterday and today caused 13 deaths in New York state. Many schools were closed and transportation was tied up.

The storm eased this morning after moving eastward across the state during the night. The fall at Buffalo was measured officially at 14 inches, with drifts up to three feet. Up to 17½ inches were reported in some sections.

To the east, at Old Forge and Alder Creek in the Adirondack mountains, 16 to 18 inches fell.

Most of those who died in the storm suffered heart attacks while shoveling snow.

RED CROSS CAMPAIGN PASSES 64 PCT. MARK

Chairman Faust Appeals to Solicitors to Make Speedy Reports.

Contributions of $740,840, or 64 per cent of the $1,150,000 goal, have been received in the 1954 Red Cross drive, Campaign Chairman Leicester Faust said today. He renewed his appeal to volunteers to complete solicitations and make reports as quickly as possible.

Des Peres has exceeded its quota, William H. Bryan, west county chairman, announced. Mrs. Harry Robke headed the campaign in that area.

Faust reported the following contributions: $766 from home offices and branches of the Missouri Insurance Co., up 8 per cent from 1953; $2078 from Curtis Manufacturing Co. and its employes, up 5 per cent; $519 from Continental Grain Co., up 20 per cent, and $1212 from employes at Sears Roebuck & Co. store at 1408 North Kingshighway.

Among the unusual gifts, the campaign chairman said, was one from Brownie Troop 714 at McKenzie School, Affton. It consisted of 21 dimes attached to a red cross made of paper. Faust said he hoped the gift would inspire additional group participation in the campaign.

Women who have time in the evenings or on weekends to give to Red Cross Volunteer Services were invited by Mrs. G. Chadbourne Taylor, chairman of volunteer services, to come to St. Louis Chapter Headquarters, 3414 Lindell boulevard, between 5 and 6 p.m. Thursday for interviews.

SPEAKER URGES VOLUNTARY END TO RACE SEGREGATION

Teachers and church members of the Christian faith have a special responsibility and opportunity to work for the integration of children of all races in schools, Rolfe L. Hunt, executive director of the department of religion and public education of the National Council of Churches, said last night.

Hunt spoke at a meeting at Graham Memorial Chapel on the Washington University campus, sponsored by the Metropolitan Church Federation. About 125 attended.

WHY PAY MORE?
TUXEDOS Double Breasted $5
Midnight Blue or White, Shirt & Accessories Incl.
Summer Formals Single Breasted $7
Shirt and Accessories Incl.
BEST-WAY EV. 9414
4740 Natl Bridge
Tuxedo Rentals Open Eves.

The Hammond Spinet Organ
easiest organ in the world to play!

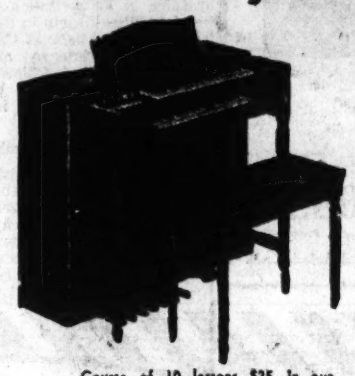

In less than a month you can learn to play effective music—

Best of all, you need not know music! Hundreds of St. Louisans, interested in music, but not knowing notes, began with a weekly lesson and simple music . . . they learned how to play several selections the first week—they now have a large repertoire and are fascinated with the Hammond which has become the most important interest in the home. Without obligation, come in, try it! Available on very convenient terms.

Hammond Spinet Organ $1285 fob Chi.
Attractive Rental Plan

Course of 10 lessons $25 in our studios by highly qualified teachers.

AEOLIAN
COMPANY OF MISSOURI
W. P. CHRISLER • PRESIDENT
1004 Olive St., St. Louis 7754 Forsyth, Clayton
Open Mon. Eve., CH. 4815 Open Mon., Fri. Eves., VO. 3-4815

AEOLIAN CO., 1004 Olive, St. Louis
Please send complete information concerning Hammond Organs, Lessons and Rental Plan
M_____
Address_____
City_____ State___

five and one half billion dollars!

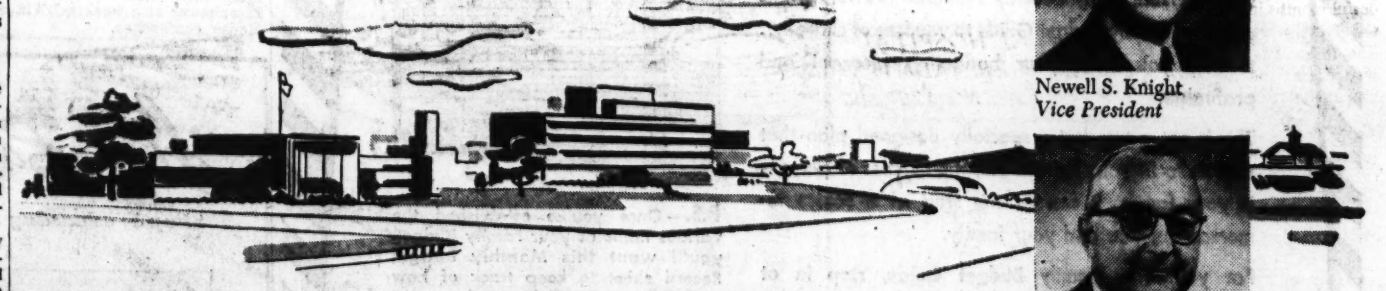

Public financing completed during 1953 for State and Municipal improvements

New schools, new and improved highways, hospitals, sewers and waterworks (to meet the needs of rapidly growing populations) are being financed and constructed by many cities and local governments in our area and throughout the nation. Mercantile Trust Company participated in a substantial portion of the many bond issues required to provide funds for these necessary improvements.

Mercantile is nationally recognized as a primary dealer in Government and Municipal securities. Each year our Bond Department distributes many millions of dollars worth of these securities. By means of direct wire communication with our New York Office at 14 Wall Street, transactions are speeded up and up-to-the-minute market information is always available.

Municipal bonds appeal to conservative investors who are seeking security of principal, regular income and interest exempt from all Federal income taxes.

You are invited to discuss your present holdings and your investment problems with the Men at Mercantile. Their suggestions may enable you to increase your income and reduce your taxes.

MERCANTILE TRUST COMPANY
MEMBER FEDERAL DEPOSIT INSURANCE CORPORATION

W. P. Sharpe
Vice President

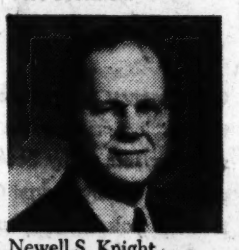

Newell S. Knight
Vice President

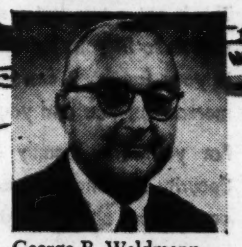

George R. Waldmann
New York Correspondent

Thomas L. Ray
Assistant Vice President

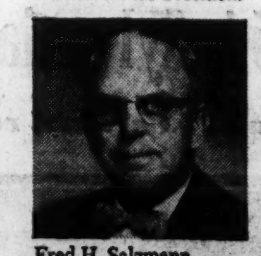

Fred H. Salzmann
Assistant Cashier

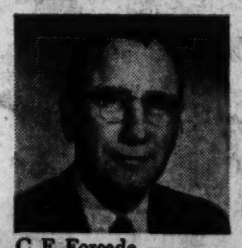

C. F. Forcade
Assistant Cashier

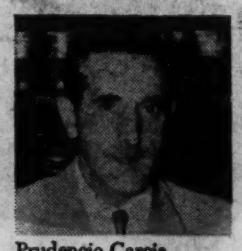

Prudencio Garcia
Assistant Cashier

NOW low-cost Aircoach Service
Miami $44.80
BIRMINGHAM $25.00
TAMPA $36.00
ALL FARES PLUS TAX
Seats available NOW
PHONE CENTRAL 1300
Eastern Air Lines

Phony Bomb Scare Penalized.

WEST HEMPSTEAD, N.Y., March 30 (UP) — A phony bomb scare forced evacuation of 1000 students from the local high school yesterday. Authorities made up for lost classroom time by keeping the students two hours past their usual dismissal time.

ISRAEL REBUKED BY TRUCE GROUP FOR KILLING OF 9

Commission, Boycotted by Israelis, Votes Strong Censure After Attack on Jordan.

JERUSALEM, March 30 (AP) —The Jordan-Israel Mixed Armistice Commission condemned Israel today "in the strongest terms" for the killing of nine Arabs and the wounding of 19 in an attack Sunday midnight on the Jordanian border village of Natalin.

The censure was voted by Jordan's members of the commission and its United Nations chairman, United States Navy Comdr. E. H. Hutchison.

Israel, which had viewed the attack as a "local reaction" to a previous border killing by Arabs, did not send delegates to the commission meeting. The Israelis have boycotted the commission since it failed to support their charge that Jordan was responsible for the March 17 ambush of a bus on the Negeb desert in which 11 persons were killed.

The commission's condemnation was announced by the U.N. truce supervision headquarters in the Israeli sector of divided Jerusalem.

Proposed by Jordan.

The resolution proposed by Jordan and adopted by the commission said the attack "constitutes the most flagrant breach of the armistice agreement." It added:

"The Mixed Armistice Commission condemns Israel in the strongest terms for this latest aggression and calls on Israeli authorities to take the most effective measures to prevent such and other aggressions against Jordan in the future and apprehend and punish those responsible."

The resolution said a "large group of military-trained Israelis" crossed the demarcation line into Jordan territory, "firing from automatic weapons, detonating explosives and throwing hand grenades and incendiary bombs."

It said this group killed five national guards and a woman and wounded 14 villagers, both men and women. Then, it said, the Israelis blew up a truck of Arab Legionnaires rushing to reinforce the village force, killing three Legionnaires and wounding the officer in charge and four other Legionnaires.

Chairman Hutchison said the "evidence found established guilt without question." He called on Jordan "to refrain from actions that will aggravate instead of lessen the existing tension."

MENTAL HOSPITAL CASHIER ADMITS STEALING $267,000

NEW YORK, March 30 (UP) —A conscience-stricken cashier-accountant at Manhattan State Hospital walked into a police precinct station early today and confessed he had embezzled $267,000 and squandered it all on the horses.

Police identified him as Alexander P. Maran, 57 years old, married and the father of a 15-year-old son. He was booked on charges of grand larceny. Maran confessed, police said, that he embezzled an average of $1000 a week during the last five years. His yearly salary was $4100, police said, but he lived in a sumptuous courtyard apartment in Brooklyn.

Maran told police he went to Miami when he found out state auditors planned a routine check of his accounts. After thinking it over he returned here and gave himself up.

It was possible for the thefts to go undetected, police said, because the hospital, a mental institution, has no fixed rates. Patients pay in accordance with their financial ability, and apparently no check was made of individual amounts collected.

FRENCH ASSEMBLY VOTES 10 PCT. INCOME TAX CUTS

PARIS, March 30 (AP)—The National Assembly today passed a new income tax law giving the average French taxpayer a break. The new law "forgives" everybody 10 per cent of net income and allows childless married couples to deduct 440,000 francs ($1276) from their income before they start paying.

To make up some of the loss, the law boosted the tax rate on corporations slightly. Increased taxes also will be levied on persons who indicate a good income by their high standard of living but declare only a small income.

A Frenchman with a wife and one child will pay no income tax if he earns $1000 a year or less. A similar family with $3000 yearly will pay the equivalent of $82.85, compared to $205 under United States tax schedules, and with $5000 will pay $317.85 compared to $594 for an American.

TIMES-HERALD PURCHASER KILLS AFTERNOON EDITIONS

WASHINGTON, March 30 (AP)—The Washington Post and Times-Herald discontinued, effective yesterday, its two late afternoon editions and henceforth will be a strictly morning newspaper, with its first edition hitting the street at 7 p.m.

The two afternoon editions, on the street at 3:45 p.m. and 5 p.m., were a carryover from the publication schedule of the Times-Herald, which was purchased by the Post March 17.

The Post and Times-Herald, as the combined newspaper now is known, announced that beginning last night it will publish five editions, starting with the 7 p.m. edition and ending with the Final at 3 a.m.

McCarthy Nebraska Speaker.

KEARNEY, Nebr., March 30 (AP)—Senator McCarthy (Rep.), Wisconsin, was announced yesterday as keynote speaker at the Nebraska Republican pre-primary convention in Fremont May 24.

Today's Carpets
Exquisite patterns and textures to dress up every room in your home.
O. A. Knell Co.
3524 GRAVOIS LA. 0535

AUTHORIZED DEALER
ALL STYLES Hamilton WATCHES
WEHMUELLER-Hamilton
715 LOCUST ST.
REPAIRING CLEANING

"WE CAN'T KEEP THE SECRET MUCH LONGER"

WATCH FOR THE "BIG SWITCH"
NORTHSIDE MOTORS, INC.
4232-42 NATURAL BRIDGE

SAFETY INSURED TO $10,000
EARN 3% CURRENT RATE ON SAVINGS
WASHINGTON FEDERAL SAVINGS & LOAN ASSN.
OUR NEW LOCATION
700 PINE ST. (1) CH. 8342

PAY CUT?
If you are unable to pay your BILLS and PAYMENTS when due, see THE BUDGET PLAN. Payments arranged you can afford, regardless of how much you owe.
ONE PLACE TO PAY NOT A LOAN CO.
CALL MA. 3035
OVER "KATZ DRUGS"
315 N. 7th, 2ND FLOOR
Copyright D.F.B. St. Louis, 1953

FINE DRY CLEANING
COLORS BRIGHTER — FABRICS SOFTER
One Call Does It All!
LAUNDRY AND DRY CLEANING
5180 DELMAR Glick's FOrest 6600

ADVERTISEMENT

CAN YOU GO TO ALASKA IN JUNE OR SEPTEMBER?

If so, you have a *bargain*. And you will be on a cruise of highest quality, escorted with friendly companions.

Most travelers to Alaska, you know, insist on July or August, when ships are crowded. They don't realize that June and September, too, are wonderful months in the Northwest, The Inside Passage, Alaska and Canadian Rockies.

So we offer you choice of departures June 5 or August 29. Each trip requires three weeks, costs much less than July-August cruises to Alaska. $608.85 each person, two in a bedroom, round-trip from St. Louis.

This is a *bargain* for a quality Alaskan cruise, plus an enjoyable trip aboard NP's Mainstreeter. Tour includes Yellowstone Park, Grand Coulee Dam, Seattle, Victoria, Vancouver, Ketchikan, Juneau, Skagway, Sitka, Lake Louise and Banff. The trips are under the trustworthy auspices of the Agricultural and Passenger departments of the Northern Pacific Railway, and while essentially for farm families, some city folks are included.

Please send for free folder "The N. W. Tour of Alaska." Address: NORTHERN PACIFIC RAILWAY, 921 Boatmen's Bank Bldg., St. Louis 2, Mo.

DOWNTOWN: TENTH and LOCUST
Scruggs Vandervoort Barney
CLAYTON: FORSYTH at HANLEY

SHOP THE EASY WAY

with a Scruggs' 101 revolving charge account. Here's how it works: We agree on a limit and you pay 1/6 of the agreed-on limit each month. As you pay, you can buy up to your limit again. We give you a Charga-Plate. Use the coupon!

SCRUGGS VANDERVOORT BARNEY, Credit Dept.
Sixth Floor, St. Louis 1, Mo.
I am interested in opening a 101 Account:
Name
Address
City Zone State
Occupation
Business or Employer
Address Years
Bank
Checking
Real Estate
Phone
Store Reference
Signature
P.-D. 3-30-54

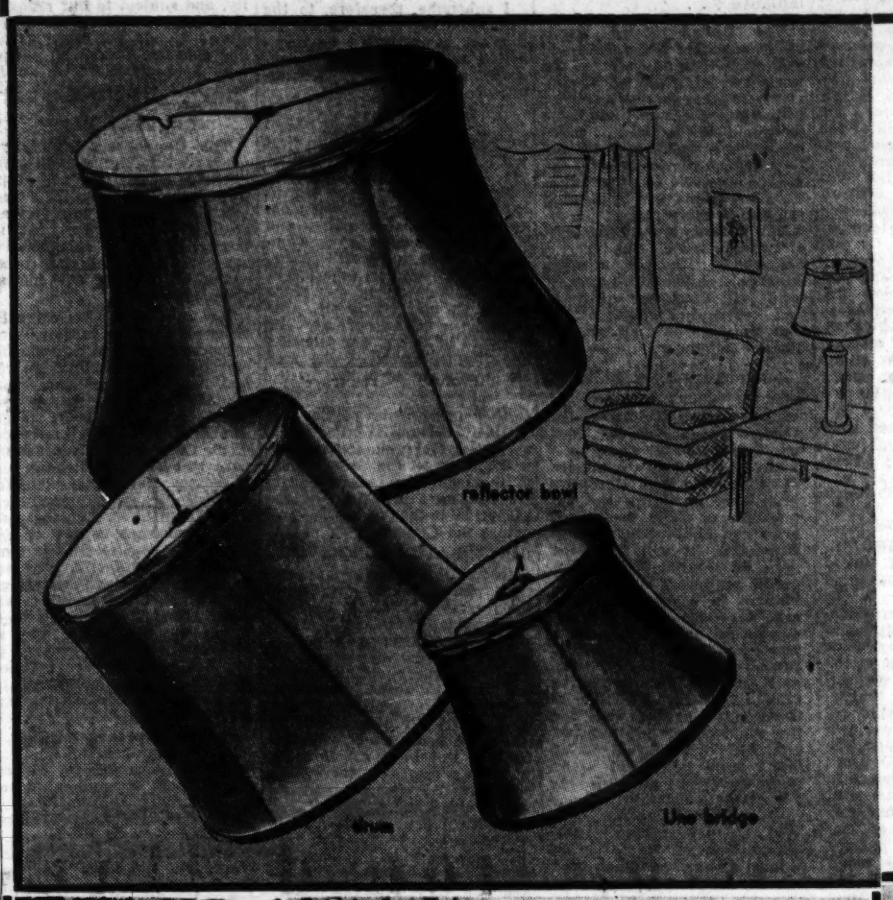

HAND TAILORED CHROMSPUN SHADES AT ONE LOW PRICE

Choice of 10 Sizes! 5 Colors! Wonderful Value!

3.98 ea.

Shades to give your lamps great distinction. In chromspun taffeta, the miracle fabric with the color locked in to sunlight, atmosphere fumes, cooking, washing or dry cleaning. Absolutely guaranteed. Slow to soil, easy to clean, quick to dry. Frames are rust resistant, too. Hand tailored in light yellow, light green, rose, beige and white. Most popular styles and sizes include:

UNO BRIDGE	12½" DRUM	15" DRUM
11" DRUM	14" DRUM	16" DRUM
19" REFLECTOR BOWL	15" SWING ARM	14" BELL
		16" BELL

WRITE OR PHONE CE. 7450

SVB Lamp Shades—DOWNTOWN, Sixth Floor; CLAYTON, Lower Mezzanine

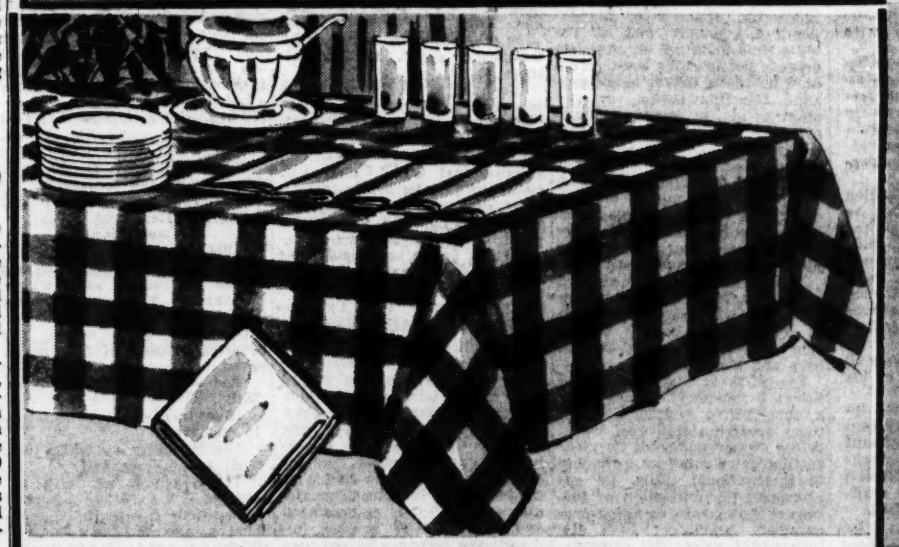

FARMHOUSE CHECKS IN IMPORTED LINEN TABLECLOTHS

Set a gay table with these inexpensive cloths, 52x52" 2.98

These beautiful imported linen cloths are a real buy. In cheerful checks so in demand for casual living. Six stunning colors: black, blue, gold, red, charcoal and hunter green combined with white. Mix and match napkins and cloths!

50x70-inch cloth	3.98	60x108-inch cloth	6.98
60x80-inch cloth	4.98	17x17-inch napkin	39c
60x90-inch cloth	5.98		

SVB Linens—DOWNTOWN, Fourth Floor
CLAYTON, Upper Level

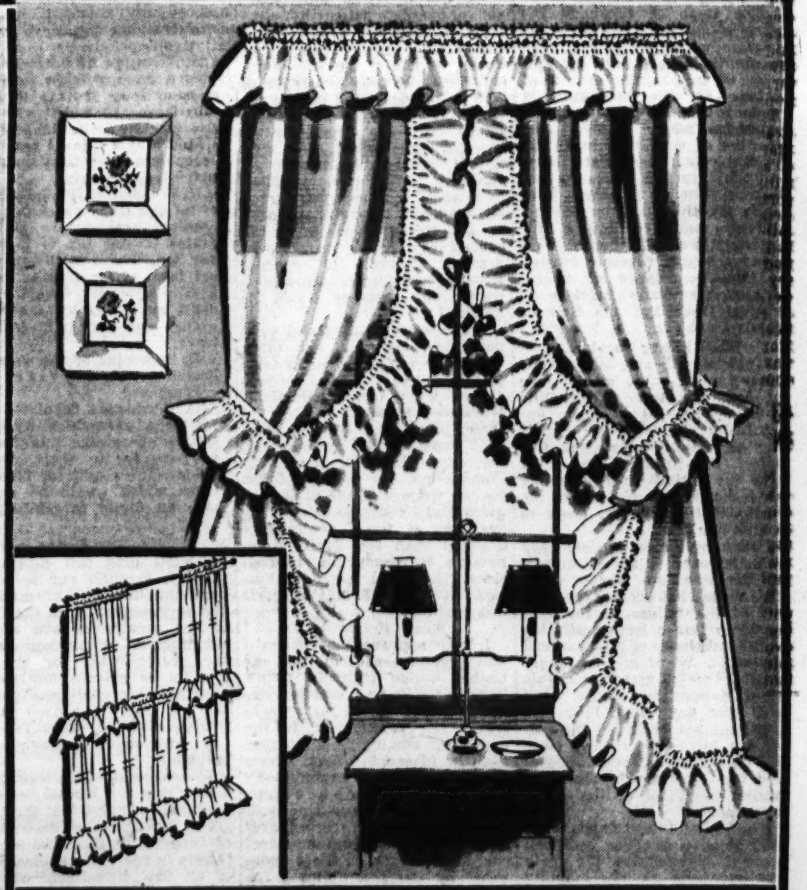

DOWNTOWN: TENTH and LOCUST
Scruggs Vandervoort Barney
CLAYTON: FORSYTH at HANLEY

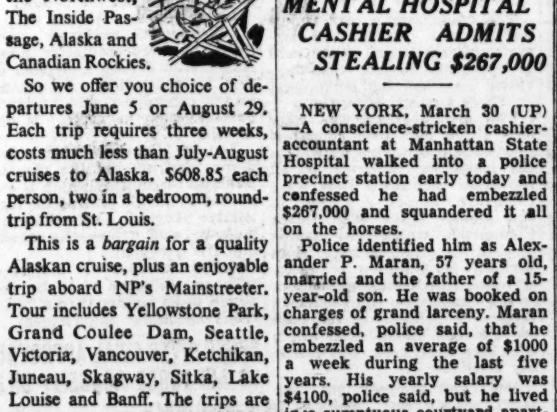

Are your clothes surgically clean?

BUY ALL! 2-DAY SPECIAL!

Reg. 6.45 Pail 5.88

Save on "all", the complete detergent! "all" has whitener and softness built right in . . . makes no phony suds to clog up your machine. Gets clothes surgically clean. In re-usable pail with plastic scoop.

Extra delivery charges outside our regular trucking zone.

SVB Housewares—DOWNTOWN, Fourth Floor
CLAYTON, Forsyth Level

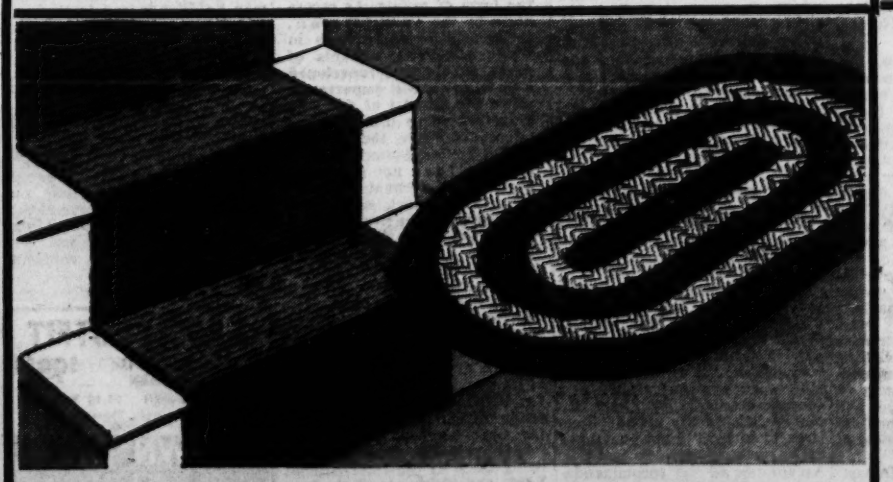

AKRO CARPETREDS MAKE STAIRS SAFE

Give you broadloom beauty, too! In four colors!

Yes, you'll be proud of Akro Carpetreds on your stairs; they look like broadloom and cost less than $20 a stairway. Rubber riser Carpetreds make stairs safer, quieter. Beige, wine, red and green. 18" width, 1.29 ea. 24" width, 1.59 ea.

AKROFOAM SPONGE MAT rests you as you work. 18"x30", 2.49 18"x38", 3.19

AKRO LINK MAT keeps dirt outside 14"x21", 2.69 16"x24", 3.95

SVB Housewares—DOWNTOWN, Fourth Floor; CLAYTON, Lower Level

SALE! FIBERGLAS CURTAINS

WASH AND DRY IN 7 MINUTES!

Choice of 5 lengths! All 96 inches wide!

Reg. 9.99 5.98 pr.

The answer to a homemaker's problem. Beautiful, crisp white ruffled curtains that give you no laundry problem whatsoever—and at a big saving. Hurry in and get yours —a value like this never lasts long. Choice of 54, 63, 72 81 or 90 inch lengths. You'll seldom see them at these prices!

Reg. 14.99 142x90", 8.98	Reg. 29.99 266x90", 19.98
Reg. 19.99 182x90", 12.98	82x36" tier curtains, 3.98 pr.

WRITE OR PHONE CE. 7450

SVB Curtains—DOWNTOWN, Fourth Floor
CLAYTON, Lower Mezzanine

WEDNESDAY STORE HOURS: DOWNTOWN AND CLAYTON, 9:30 A.M. TO 5:30 P.M.

Eisenhower Text: We Must Lower Unjustifiable Trade Barriers

WASHINGTON, March 30 (UP).

Following is the text of President Eisenhower's special message to Congress on foreign economic policy:

I SUBMIT HEREWITH for the consideration of the Congress recommendations concerning the foreign economic policy of the United States.

Due to the urgency and significance of our problems in this area, I previously recommended, and the Congress approved, the establishment of the Commission on Foreign Economic Policy. Its membership, consisting of 17 elected officials and private citizens, was drawn from all parts of the country and represented diverse points of view. The commission's report, prepared in the American tradition of full debate and vigorous dissent, has been carefully reviewed by the various executive departments of the Government and forms the basis for the program I submit in this message.

One Guiding Principle.

Before the commission began its deliberations I said to its members, "I commend to you an attitude both realistic and bold. Above all, I urge you to follow one guiding principle: What is best in the national interest."

The national interest in the field of foreign economic policy is clear. It is to obtain, in a manner that is consistent with our national security and profitable and equitable for all, the highest possible level of trade and the most efficient use of capital and resources. That this would also strengthen our military allies adds urgency. Their strength is of critical importance to the security of our country.

Great mutual advantages to buyer and seller, to producer and consumer, to investor and to the community where investment is made, accrue from high levels of trade and investment. They accrue no less in trade from nation to nation than in trade from community to community within a single country. The internal strength of the American economy has evolved from such a system of mutual advantage.

Toll of Depression, Wars.

In the press of other problems and in the haste to meet emergencies, this nation—and many other nations of the free world—have all too often lost sight of this central fact. Worldwide depression and wars, inflation and resultant economic dislocations, have left a sorry heritage: a patchwork of temporary expedients and a host of restrictions, rigidities, interferences and barriers which seriously inhibit the expansion of international trade. Thus are impeded the very forces which make for increased production, employment and incomes.

The tasks of repairing the physical damage caused by the catastrophe of war have been substantially achieved. The creation of an adequate system of defense for the free world is well advanced. Most of the countries which suffered the ravages of war have made remarkable headway toward financial stability and increased production. Their own efforts have been greatly aided by our assistance, and yet, despite this recovery, we and other free nations are still severely limited by the persistence of uneconomic, man-made barriers to mutual trade and the flow of funds among us.

Must Lower Barriers.

Together we and our friends abroad must work at the task of lowering the unjustifiable barriers—not all at once, but gradually and with full regard for our own interests. In this effort, the United States must take the initiative and, in doing so, make clear to the rest of the world that we expect them to follow our lead.

Many foreign restrictions have been imposed as a consequence of the so-called "dollar gap." This phrase has become the symbol of the failure of the free world to find a lasting solution to the imbalance of international payments. We should no longer fill it by major grants to enable other nations to secure what they need but cannot buy. Our aim must not be to fill the dollar gap, but rather to help close it. Our best interest dictates that the dollar gap be closed by raising the level of trade and investment.

The United States stands ready and able to produce and sell more than the rest of the world can buy from us. The inability of many foreign countries to buy our goods in the volume we would like to sell does not arise from any lack of desire for these goods. Such is far from the case. Instead it arises out of an inability of these nations to pay—in dollars—for the volume we have to sell.

Dollar grants are no lasting solution to this impasse.

The solution is a higher level of two-way trade. Thus we can sell and receive payment for our exports and have an increasing volume of investment abroad to assist economic development overseas and yield returns to us. Greater freedom from restrictions and controls and the increased efficiencies which arise from expanding markets and the freer play of economic forces are essential to the attainment of this higher trade level.

Failure so to move will directly threaten our domestic economy, for it will doom our efforts to find ways by which others, through their own efforts, can buy our goods. The only practicable alternative is to reduce exports. Our farms would have to sell less, since the products of 40,000,000 acres, amounting to 10 to 12 per cent of our agriculture, have to find their market outside our own country. Moreover, if their export markets were curtailed, American factories now selling their products throughout the world would have to reduce employment. It is a very important fact that over 4,000,000 American workers depend on international trade for their employment.

Free World Unity Threatened.

Beyond our economic interest, the solidarity of the free world and the capacity of the free world to deal with those who would destroy it are threatened by continued unbalanced trade relationships—the inability of nations to sell as much as they desire to buy. By moving boldly to correct the present imbalance, we shall support and increase the level of our exports of both manufactured and agricultural products. We shall, at the same time, increase the economic strength of our allies. Thus shall we exchange our own military security by strengthening our friends abroad. Thus shall we assure those sources of imports that supplement our domestic production and are vital to our defense. Thus shall we raise our standard of living and aid in the development of a better world for all of us and our children.

TARIFFS

I am convinced that the gradual and selective revision of our tariffs, through the tested method of negotiation with other nations, is an essential ingredient of the continuing growth of our domestic economy. An expression of our willingness to negotiate further will offer needed leadership towards the reduction of trade and payments barriers that limit markets for our goods throughout the world.

The Commission on Foreign Economic Policy recommended a three-year extension of the Trade Agreements Act with admendments to authorize:

A. Reduction, pursuant to trade agreement negotiation, of existing tariff rates on commodities selected for such negotiations by not more than 5 per cent of present rates in each of the three years of the new act;

B. Reduction, by not more than one-half over a three-year period, of tariffs in effect on Jan. 1, 1945, on products which are not being imported or which are being imported only in negligible volume and

C. Reduction, over a three-year period, pursuant to trade agreement negotiation, to 50 per cent ad valorem, or its equivalent, of any rate in excess of 50 per cent ad valorem, or its equivalent.

I have adopted these recommendations of the Commission and urge their adoption by the Congress. I may also recommend special provisions for negotiation with Japan in view of the economic problems of that country.

No Across-the-Board Cuts.

The foregoing authority does not contemplate across-the-board tariff reductions. The peril point and escape clause procedures would, of course, be preserved, and the three proposed types of rate reduction would not be cumulative. Tariff reductions would be made selectively on specific commodities, and only after notice and hearings in accordance with past practice. This would represent our part in the gradual and careful approach to the whole problem of improved trade which the world so urgently needs. No sudden, sharp or widespread adjustments within our economy would be involved.

These escape clause and peril point provisions of our tariff legislation are designed to mitigate injury to our domestic producers from tariff reductions. Whenever recourse is had to these provisions, I shall carefully consider the findings and recommendations of the Tariff Commission. My responsibilities for the welfare of the nation require that I continue to base my decisions at times on broader grounds than the Tariff Commission is empowered to consider. The Commission on Foreign Economic Policy supports this position.

Wage Protection.

I have approved the commission's recommendations that the United States withhold reductions in tariffs on products made by workers receiving wages which are substandard in the exporting country. This policy shall be placed in effect. I have also approved the commission's recommendations concerning raising of labor standards through consultative procedures and co-operation in international conferences such as those sponsored by the International Labor Organization.

These recommendations for renewal and amendment of the Trade Agreements Act are based on the plain truth that if we wish to sell abroad we must buy abroad.

THE GENERAL AGREEMENT ON TARIFFS AND TRADE.

Since 1948, virtually all the major trading nations of the world, including the United States, have become parties to a general agreement on tariffs and trade. This agreement has been the principal arrangement by which we in the United States have sought to carry out the provisions and purposes of the Trade Agreements Act.

The Commission on Foreign Economic Policy has recommended that the United States re-negotiate the organizational provisions of the agreement, so that the contracting parties, acting collectively, would confine their functions to sponsoring multilateral trade negotiations, recommending broad trade policies for individual consideration by the legislative or other appropriate authorities in the various countries, and providing a forum for consultation regarding trade disputes.

I shall act promptly upon this recommendation. At the same time, I shall suggest to other contracting parties revisions of the agreement to provide a simpler, stronger instrument contributing more effectively to the development of a workable system of world trade. When the organizational provisions of the agreement have been re-negotiated, they will be submitted to the Congress for its approval.

CUSTOMS ADMINISTRATION AND PROCEDURE

The problems of tariff classification, of proper valuation of imported articles and of procedures for administering the customs are complex and perplexing. Over the years, these problems have grown to the point where they now constitute an unwarranted and unintended burden on trade.

The United States may be no worse in this regard than many other nations, but good business practice alone is sufficient to require:

A. Simplification of commodity definitions, classifications and rate structure;

B. Improvement in the methods of valuation of imports; and

C. Establishment of more efficient procedures for customs administration.

To this end I shall propose legislation providing for the simplification of the commodity definitions and rate structures in the Tariff Act, after a study by the Tariff Commission, and subject to appropriate standards to be established by the Congress. Such legislation should also provide for a better method of classification of articles not enumerated in the tariff schedules, and for such improvement in the statutes governing the administration of customs procedures as can be made at this time. In this connection I am directing the Department of the Treasury to keep customs procedures under continuous review and to report to the Congress annually on the difficulties and delays in processing goods through customs, together with recommendations for action to eliminate such obstructions. I further recommend that the anti-dumping law and procedures under it be changed so far as necessary to permit speedier and more efficient disposal of cases and to prevent undue interference with trade during investigation of suspected dumping.

To provide an improved basis for customs valuations, I urge adoption of the Treasury's valuation proposals. These are embodied in H.R. 6584 which has already been passed by the House of Representatives.

U.S. INVESTMENT ABROAD.

An increased flow of United States investment abroad could contribute significantly to the needed expansion of international trade. It also could help maintain a high level of economic activity and employment in the United States. Further, such investment contributes to the development abroad of primary resources needed to meet our own ever-increasing needs even while it helps to strengthen the economies of foreign countries. In view of the great importance of private investment to our foreign economic policy, I emphasize the necessity for passage of the Administration tax bill already recommended to you and already advanced in your considerations which provides for:

A. Taxation of business income from foreign subsidiaries or from segregated foreign branches which operate and elect to be taxed as subsidiaries at a rate 14 percentage points lower than the regular corporate rate;

B. Broadening the definition of foreign taxes which may be credited against the United States income tax to include any tax, which is the principal form of taxation on business in a country, except turnover, general sales taxes or excise, and social security taxes;

C. Removing of the over-all limitation on foreign tax credits; and

D. Permitting regulated investment companies concentrating on foreign investment to pass on to their stockholders the credit for foreign taxes which would be available on direct investment.

Further to encourage the flow of private investment abroad, we shall give full diplomatic support, through our activities here and through our missions and representatives in the field, to the acceptance and understanding by other nations of the prerequisites for the attraction of private foreign investment. We shall continue to use the treaty approach to establish common rules for the fair treatment of foreign investment.

In connection with legislation authorizing the Mutual Security program I suggest that the Congress consider the desirability of broadening the existing authority to guarantee against losses on new investment abroad, so as to cover losses caused by war, revolution and insurrection.

Anti-Trust Provision.

The commission has pointed out that uncertainty as to the application of United States anti-trust laws to the operations of American firms abroad is a deterrent to foreign investment. It recommended that our anti-trust laws be restated in a manner which would clearly acknowledge the right of each country to regulate trade within its own borders.

At the same time, the commission insisted that it should be made clear that foreign laws or established business practices which encourage restrictive price, production or marketing arrangements will limit the willingness of United States business men to invest abroad and will reduce the benefits of such investment to the economies of the host countries.

I have requested the Department of Justice to consider this recommendation in connection with its current study of the anti-trust laws.

BUY-AMERICAN LEGISLATION.

At present certain of our laws require that, in specified Federal or Federally-financed procurement, preference be given to domestic firms over foreign bidders. Except where considerations of national security, persistent and substantial unemployment, or encouragement of small business require otherwise, I agree with the Commission that it is improper policy, unbusinesslike procedure and unfair to the taxpayer for the Government to pay a premium on its purchases.

I request, therefore, that legislative authority be provided to exempt from the provisions of this legislation the bidders from nations that treat our bidders on an equal basis with their own nationals. Meanwhile, the Executive branch is clarifying the application of these preference principles to Government procurement. It will limit the price differential favoring domestic producers over foreign bidders to a reasonable per cent dependent upon the circumstances over and above whatever tariffs may apply. Discretionary authority, however, must be continued to permit special consideration in Government procurement for the requirements of national security, for the problems of small business and of areas where persistent and substantial unemployment exists.

RAW MATERIALS.

This country is blessed with abundant mineral resources, but we must make the most of them if we are to satisfy the ever-increasing appetite of an expanding economy and at the same time maintain an adequate defense posture. We must recognize, however, that it is not possible for this nation, or any other nation, to produce enough of every metal and mineral needed by modern industry. These materials are not evenly distributed throughout the world. We have to depend on one another. Our foreign economic policies, therefore, must encourage the relatively easy flow of these materials in international trade.

The commission has made two sets of recommendations which I believe will materially assist in achieving an orderly expansion of mineral production both here and abroad.

The first is that the United States Government should make a constructive contribution toward greater stability of world prices of raw materials by moderating or relaxing impediments to international trade, by encouraging diversification of foreign economies, by avoiding procurement practices which disturb world prices, by consultation with other nations, and by tempering the fluctuations in our own economy.

The second calls for increased encouragement of investment in overseas production by our citizens and the nationals of other countries.

I heartily indorse these recommendations.

The commission also recommended that domestic sources for raw materials required for military purposes should be assured by direct means and not by tariffs and import quotas. I believe that normally this is sound.

However, I have appointed a special Cabinet committee which is now surveying the whole field of our minerals policy and have drawn their attention to these recommendations.

AGRICULTURE.

Perhaps no sector of our economy has a greater stake in foreign trade than American agriculture. In recent years, for example, one-third of our wheat, 40 per cent of our cotton and rice, and one-fourth of our tobacco and soybeans have been exported. It is highly important to maintain foreign markets for our agricultural products.

Any program designed to serve the interests of American agriculture must take due account of the necessity for export markets. Put in the words of the commission, "It is necessary to harmonize our agricultural and foreign economic policies without sacrificing the sound objectives of either." I am convinced such reconciliation is possible. Acceptance of the recommendations in my agricultural message of Jan. 11 will, I feel certain, help accomplish this objective.

MERCHANT MARINE.

With respect to our ocean shipping, we must have a merchant marine adequate to our defense requirements. I subscribe to the principle that such support of our merchant fleet as is required for that purpose should be provided by direct means to the greatest possible extent. Such a policy, however, requires a careful analysis of the means available for providing direct support, its possible effects on foreign flag vessel carryings, and its total costs before a specific program can be recommended.

The Department of Commerce has already studied this problem at length. Its findings will be further reviewed within the Executive branch in order to develop specific recommendations to transmit to the next session of the Congress, in addition to the proposals submitted by the executive branch that are now before the Congress.

INTERNATIONAL TRAVEL.

International travel has cultural and social importance in the free world. It also has economic significance. Foreign travel by Americans is a substantial source of dollars for many countries enabling them to pay for what we sell them.

While the promotion of tourism is primarily a responsibility of the countries which welcome visitors, and is a function for private enterprise, there are some specific governmental actions which can be helpful. For example, there is H.R. 8352 which increases the duty-free allowance for tourists from $500 to $1000, exercisable every six months. I recommend its passage. From time to time I may have other recommendations for legislative action to stimulate travel.

Meanwhile, in the executive branch, I shall instruct the appropriate agencies and departments, at home and abroad, to consider how they can facilitate international travel. They will be asked to take action to simplify governmental procedures relating to customs, visas, passports, exchange or monetary restrictions and other regulations that sometimes harass the traveler.

ECONOMIC AID AND TECHNICAL ASSISTANCE.

Assistance extended in the past by the United States to other free nations has played an effective part in strengthening the national security, developing important resources, and opening up significant opportunities, for ourselves and for others. It has also carried with it, in many instances, particularly in technical co-operation and famine relief, a deep humanitarian response by our people.

However, economic aid cannot be continued indefinitely. We must distinguish between an emergency and a chronic malady, between a special case and a general rule.

I subscribe, therefore, to the principle that economic aid on a grant basis should be terminated as soon as possible consistent with our national interest. In cases where support is needed to establish and equip military forces of other governments in the interest of our mutual defense, and where this is beyond the economic capacity of another country, our aid should be in the form of grants. As recognized by the commission, there may be some cases in which modest amounts of grant aid to underdeveloped countries will importantly serve the interest of security. I further agree that in other situations where the interest of the United States requires that dollars not otherwise available to a country should be provided, such support to the maximum extent appropriate should be in the form of loans rather than grants.

In extending such loans, we must be careful not to interfere with the normal lending activities and standards of the Export-Import Bank. The International Bank is the primary institution for the public financing of economic development. The Export-Import Bank will consider on their merits applications for the financing of development projects, which are not being made by the International Bank, and which are in the special interest of the United States, are economically sound, are within the capacity of the prospective borrower to repay and within the prudent lending capacity of the bank.

Urges Technical Aid.

I approve the recommendations of the Commission on Foreign Economic Policy that the United States participation in technical co-operation programs should be pressed forward vigorously. Such programs should concentrate on providing experts and know-how rather than large funds or shipments of goods except for necessary demonstration equipment. They should not provide capital for investment, but should be so administered as to fit into the programs of development of the assisted countries and they should be related to any private or public investment likely to be forthcoming.

Review of the requirements for the Mutual Security program has been conducted with these principles in mind and substantial reductions in grant aid have been made by this Administration. The legislation which I shall later propose for the Mutual Security program will reflect these principles.

EAST-WEST TRADE.

In viewing the problems of other nations of the free world, we are forced to recognize that the economies of some of them have been weakened by the disruption of the broad historic pattern of trade between East and West.

Curtailment of our aid programs will increase the pressures for resumption of such trade. A greater exchange of peaceful goods between East and West—that is, goods not covered by the Battle Act nor otherwise considered national security, and subject to our embargo on Communist China and North Korea, should not cause us undue concern. I shall, of course, take appropriate action to insure that our security is fully safeguarded.

CONVERTIBILITY

The Commission rightly regards positive progress toward currency convertibility as an indispensable condition for a freer and healthier international trade. Steps toward enabling holders of foreign currencies to convert them freely into other currencies deserve our encouragement.

The commission has correctly observed that the initiative and responsibility for introducing currency convertibility must rest with the countries concerned. I am happy to say that such initiative is being taken. The British and other members of the Commonwealth of nations have met twice, in London and in Sydney, to consider plans for convertibility of the pound sterling. The United Kingdom and other important nations of Europe have discussed their aims with us. Individually, they are taking constructive steps affecting their own currencies. In addition, discussions among them which are now under way in connection with the renewal of the European Payments Union are being largely influenced by their desire to prepare the way for convertibility.

Approves Recommendations.

I have approved the Commission's recommendations for co-operation in strengthening the gold and dollar reserves of countries which have prepared themselves for convertibility by sound internal and external policies. These recommendations do not call for new action by the Congress. Authority and procedures for this purpose already exist. The United States will support the use of the resources of the International Monetary Fund as a bulwark to strengthen the currencies of countries which undertake convertibility. In addition, a study is now being made, as suggested by the commission, of the possibility of standby credits from the Federal Reserve System.

Conclusion.

What I have outlined to you is a minimum program which should be judged as a whole. Its various parts are interrelated; each requires the other.

Conceived as a whole, this program consists of four major parts:

Aid—which we wish to curtail;

Investment—which we wish to encourage;

Convertibility — which we wish to facilitate, and

Trade—which we wish to expand.

I consider it essential that we achieve each of these objectives, which we must clearly understand are closely interlocked: As we curtail our aid, we must help to close the dollar gap by expanding our foreign investment and trade. This expansion will be facilitated by a return to convertibility of foreign currencies. The return by our friends abroad to convertibility will be encouraged if our trade policy leads them to expect expansion of our foreign trade and investment.

Many Issues at Stake.

Unless we are prepared to adopt the policies I have recommended to expand export and import trade and increase the flow of our capital into foreign investment, our friends abroad may be discouraged in their effort to re-establish a free market for their currencies. If we fail in our trade policy, we may fail in all. Our domestic employment, our standard of living, our security, and the solidarity of the free world—all are involved.

For our own economic growth we must have continuously expanding world markets; for our security we require that our allies become economically strong. Expanding trade is the only adequate solution for these two pressing problems confronting our country.

Highlights of Eisenhower's Foreign Trade Message

WASHINGTON, March 30.

Highlights of President Eisenhower's special message on foreign economic policy:

THE national interest in the field of foreign economic policy is clear. It is to obtain, in a manner that is consistent with our national security and profitable and equitable for all, the highest possible level of trade and the most efficient use of capital and resources. That this would also strengthen our military allies adds urgency . . .

Together we and our friends abroad must work at the task of lowering the unjustifiable barriers—not all at once but gradually and with full regard for our own interests. In this effort, the United States must take the initiative . . .

The United States stands ready and able to produce and sell more than the rest of the world can buy from us. The inability of many foreign countries to buy our goods in the volume we would like to sell . . . arises out of an inability of these nations to pay—in dollars—for the volume we have to sell.

Dollar grants are no lasting solution to this impasse.

The solution is a higher level of two-way trade . . .

Failure . . . will directly threaten our domestic economy, for it will doom our efforts to find ways by which others, through their own efforts, can buy our goods . . .

Beyond our economic interest, the solidarity of the free world and the capacity of the free world to deal with those who would destroy it are threatened by continued unbalanced trade relationships—the inability of nations to sell as much as they desire to buy . . .

I am convinced that the gradual and selective revision of our tariffs, through the tested method of negotiation with other nations, is an essential ingredient of the continuing growth of our domestic economy . . .

Economic aid cannot be continued indefinitely. We must distinguish between an emergency and a chronic malady, between a special case and a general rule.

I subscribe, therefore, to the principle that economic aid on a grant basis should be terminated as soon as possible consistent with our national interest.

A greater exchange of peaceful goods between east and west—That is, goods not covered by the Battle Act nor otherwise considered strategic—so far as it can be achieved without jeopardizing national security, and subject to our embargo on Communist China and North Korea, should not cause us undue concern. If we fail in our trade policy, we may fail in all. Our domestic employment, our standard of living, our security, and the solidarity of the free world—all are involved.

Eisenhower Calls for Tariff Cuts to Expand World Trade

Continued From Page One.

session of Congress legislation to give the American Merchant Marine the "greatest possible support" by "direct means," presumably by subsidies, rather than by preferential treatment, such as current law which provides that 50 per cent of our foreign economic and military aid goods must be carried in American ships.

Technical Co-operation.

8. Vigorous continuation of the technical co-operation program for under-developed countries by providing experts and know-how rather than shipments of goods. Such funds, the message said, "should not provide capital for investment but should be so administered as to fit the programs of development of the assisted countries and they should be related to any private or public investment likely to be forthcoming.

9. Notice to our allies and other free countries that "economic aid cannot be continued indefinitely" and such aid on a grant basis should be terminated as soon as consistent with our national interest. Mutual military aid, where the expenditure is beyond the economic capacity of another country, the message said, should be in the form of grants, but in other situations "where the interest of the United States requires that dollars not otherwise available to a country should be provided, such support to the maximum extent appropriate should be in the form of loans rather than grants."

10. Without new legislation, the executive branch of the Government will help and encourage other countries, particularly the United Kingdom and other members of the British Commonwealth, to achieve free convertibility of their currencies.

11. Approval of pending legislation to increase the duty free allowance for tourists from $500 to $1000 a person, exercisable every six months. Eisenhower said that from time to time he would have other legislative recommendations to stimulate travel.

Randall Holds 'Seminar.'

As an education document to stimulate interest in the need for lowering trade and currency barriers, the message was not impressive. Randall held a "seminar" yesterday to brief reporters on its contents but to almost every question he declined to go beyond the President's words or to give examples of what the recommendations were intended to do.

Randall said that the message had the full approval of the President and the Cabinet and he announced with pride that the recommendations had had the unanimous approval of the seven presidential appointees on the Economic Policy Commission. He would not discuss the probable legislative fate of the proposals except to say that the two controversial items were the three-year extension of the present reciprocal trade agreement law and revision of the "Buy American" act.

The commission's own report bristled with dissents and separate statements and it was next to impossible to tell what individual members had advocated.

Three General Dissenters.

The general dissenters were only three but their combined influence in Congress outweighs the legislative influence of all the other members. They were Chairman Daniel A. Reed of the House Ways and Means Committee, which will handle most of the proposed legislation; Richard M. Simpson of Pennsylvania, a high-ranking member of this committee, and Chairman Eugene D. Millikin of the Senate Finance Committee, which will take over after the House has acted on it.

Reed and Simpson are high tariff zealots and Millikin is lukewarm when he is not cold to changes in the present law.

The present trade agreements law will expire on June 12 and it is questionable whether it will be extended for more than one year. Reed, who has frequently been at odds with the Eisenhower Administration, could postpone hearings — or prolong hearings—close to the expiration date.

During the Roosevelt Administration, a large block of Republicans in both the Senate and House opposed the mere extension of the law. In later years, however, when the "peril point" and "escape clauses" were added at the insistence of the late Senator Vandenberg of Michigan, most Republicans supported the law.

These Vandenberg provisions, generally opposed by Democrats, permit the President to increase tariff rates if the federal tariff commission finds that imports of specific products imperil the sale of domestic goods. The President can, however, disregard the commission's recommendations if he decides that the broader national interest is served by retention of the current rates.

Eisenhower's Authority.

On this point Mr. Eisenhower told Congress:

"Whenever recourse is had to these provisions, I shall carefully consider the findings and recommendations of the Tariff Commission. My responsibilities for the welfare of the nation require that I continue to base my decisions at times on broader grounds than the Tariff Commission is empowered to consider."

Both Mr. Truman and Mr. Eisenhower disregarded the recommendations of the commission on one or two occasions.

Mr. Eisenhower told Congress that his recommendations were based on "the plain truth" that "if we wish to sell abroad we must buy abroad."

His greatest support is likely to come from representatives of the farm belt and from those cities which produce machinery for export. He pointed out that if tariff rates remain where they are "the only practicable alternative is to reduce exports," and added:

"Our farms would have to sell less, since the products of 40,000,000 acres, amounting to 10 to 12 per cent of our agriculture, would have to find their markets outside our own country. Moreover, if their export markets were curtailed, American factories selling their products throughout the world would have to reduce employment. It is a very important fact that over 4,000,000 American workers depend on international trade for their employment."

Going beyond the economic aspects of the problem, he said that if international trade is increased "we shall, at the same time, enhance our own military security by strengthening our friends abroad. Thus shall we assure those sources of imports that supplement our domestic production and are vital to our defense. Thus shall we raise our standard of living and aid in the development of a better world for all of us and our children."

Washington Comment Runs For and Against Tariff Plan.

WASHINGTON, March 30 (AP)—Representative Halleck of Indiana, the Republican leader in the House, said of the tariff message, "the President has again demonstrated his capacity as a leader of all the people."

House Speaker Martin (Rep.), Massachusetts, reserved comment, but Representative Kean (Rep.), New Jersey, a member of the tariff-handling ways and means committee, said "a gradual reduction in tariffs" is desirable.

Senator Capehart (Rep.), Indiana, chairma nof the Senate Banking Committee which is expected to handle part of the legislative program outlined in the message, said, "Generally speaking, it's excellent."

Asked whether he disagrees with any features of it, he declined to go farther than a "generally speaking" indorsement.

HOUSE GIVES FINAL APPROVAL TO AIR FORCE ACADEMY BILL

WASHINGTON, March 30 (UP)—The House gave a final indorsement late yesterday to legislation authorizing the Air Force to build its own academy, comparable to the Army's at West Point and the Navy's at Annapolis.

The bill now goes to the White House for the President's signature, which is assured.

Air Force Secretary Harold E. Talbott will select the site with the help of a commission which he will appoint. Up to $126,000,000 can be spent on the new service school.

REPOSSESSED
3-ROOM OUTFIT
BEDROOM, LIVING ROOM, KITCHEN $99.50
$15.00 DOWN $1.50 WEEK
Open Mon., Wed., Thurs. and Fri. Till 9 P.M.—CH. 3397 or CH. 0488
CROWN FURNITURE CO
COR. 14TH & FRANKLIN

Savings 3.3% NOW EARN Current Rate
EACH ACCOUNT INSURED TO $10,000
NOT LIMITED TO POSTAL EMPLOYEES
You can save with us by mail. We pay postage both ways.
Savings Added by 10th of Month Earn Dividends from 1st of Month
WE ALSO MAKE HOME LOANS
Postal Employees BLDG., LOAN & SAV. ASSN.
114 N. 13th CH. 0673
St. Louis, Mo.

Health and freedom found
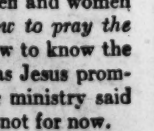
SCIENCE AND HEALTH
with Key to the Scriptures by MARY BAKER EDDY
is showing multitudes of thankful men and women how to find health and freedom—*how to pray the healing prayer of understanding.* How to know the Truth which will "make you free," as Jesus promised. Nothing in Christ Jesus' entire ministry said his healing method was for then but not for now.
Christian Science has come as the promised Comforter to restore the lost element of healing to modern religion. It shows the sick, as well as others in need of help, *how* to claim and have their God-given freedom from fear, sickness, and lack.
Science and Health may be read, borrowed, or purchased at any Christian Science Reading Room, or send $3 and a copy will be mailed postpaid.
Christian Science READING ROOMS
618 Olive Street
5009 Delmar Blvd. 5807 Murdoch
2714 S. Grand Blvd. 5451 Page Blvd. 3645 Gravois
3500 N. Grand Ave. 1123 Holly Hills Blvd.
Brentwood 2320 Brentwood Blvd.
Clayton 25 N. Meramec Ave.
Ferguson 304 Harrison St.
Kirkwood 131 W. Jefferson
Overland 8010 Midland Blvd.
University City 6368 Delmar Blvd.
Webster Groves 48 W. Lockwood Ave.
Alton, Illinois 333 E. 10th St.
Belleville 10 Public Sq.
Collinsville W. Clay St. & Combs Ave.
East St. Louis 602 1st Nat. Bank Bldg.
Edwardsville 317 N. Buchanan St.
Hlash La Salle St.
Granite City 1336 19th

In the April issue, Fortune puts this question . . .

Is the recession over?

A respectable case can be made that the 1953-54 business readjustment may be about over. To be sure, industrial production has ebbed 12 per cent since last summer, and some cities and industries are feeling the unpleasant after-effects of that decline. But in the economy as a whole, production appears to be leveling and should soon rise. Steel use, for example, is now outrunning production by 15 per cent. As CEA Chairman Arthur Burns recently observed, "a foundation is being laid for a new economic advance."

FOR WHAT the U. S. has been experiencing to date, Burns and most other economists agree, has been primarily an inventory readjustment; the most clucked-over inventory readjustment in history, perhaps, but an unclogging of the nation's supply pipelines nevertheless. The turnabout from inventory building to inventory reduction has cut demand for goods by $14 billion a year while "final purchases" have dropped less than half that much.

WHAT complicates matters, of course, is that the nation has also been readjusting from a part-war to a peace economy. In most discussions of this larger transition, however, two immensely important facts have had less attention than they deserve. The first is that consumers have remained remarkably unperturbed by all the glooming and brooding about the economic outlook. Savings have risen slightly, but only because people have been paying off debts (and getting in shape for a new round of credit buying).

WHILE the politicians and pundits have been arguing whether we are in a "depression," "recession," or "readjustment," the consumer has been blithely treating the present for what it is, a period of unusual prosperity. Although sales of specific items such as cars and appliances have sagged sufficiently to make news (both have picked up recently), last month Americans were earning and, in the aggregate, spending just about as much as in the record year 1953.

THE SECOND fact that is frequently overlooked is that most consumers have never had it so good. Consumer prices have not changed appreciably for more than two years now. Price stability for that long in a time of rising wages and incomes is unprecedented. It even connotes a sort of economic millennium. For price-stability with rising wages has meant a rise in the "real" standard of living for millions of Americans and a respite from the corrosive effect of inflation for those living on fixed incomes. With prices right and consumers buying, it might well be asked what all the shooting is about.

UNEMPLOYMENT, of course, is the answer. The March figures, when announced, conceivably may record a further rise in joblessness. And Dwight Eisenhower, in effect, promised to take "remedial" action if any substantial rise occurred in March. But there is one fact about the present unemployment situation worth noting. The present range of 3,400,000 to 3,700,000 unemployed is remarkably low for a year of business decline. In the 1949-50 recession the work force was smaller and unemployment rose considerably higher—i.e., to 4,700,000.

IF THE government provides a salubrious business climate (it has already provided ample money and credit), the nation's long-term readjustment from war to peace may be accomplished as expeditiously and with as little relative discomfort as has been the current inventory cleanup. For the business community, no less than the consuming public, seems remarkably confident about the future. As Sears, Roebuck's retiring chairman, General Robert E. Wood, remarked, "The people of this country couldn't talk themselves into a depression if they tried."

A GOOD many business executives apparently agree with General Wood. Despite all the recession talk, a substantial number have announced impressive expansion programs. According to the F. W. Dodge reports, in fact, new construction awards rose to an all-time high for the first two months of the year, and non-residential construction awards were up 21 per cent from a year ago. General Motors' billion-dollar pledge of faith in the economy and in its own ability to expand sales beyond the $10-billion level naturally made the biggest headlines.

BUT THERE were other sizable corporate bets being placed on continued industrial growth and prosperity. General Electric planned to spend $160 million on expansion in 1954 and a like amount in 1955; Standard Oil of Indiana earmarked half a billion dollars for expansion in the next two years; Standard of California mapped a $275-million expansion and drilling program for 1954. The Bell System companies will lay out $1.4 billion; the electric utilities $3 billion as compared with $2.8 billion last year. Steel firms, despite all the forebodings of the Cassandras, plan to invest another three-quarters of a billion dollars in modernization and added capacity in 1954.

BUSINESSMEN do not invest such large sums in expansion unless they expect their sales to increase. Nor do they commit such sums if they believe new plant is going to become much cheaper than it is today. And consumers do not keep spending as freely as they have been if they expect their incomes or prices to drop substantially. Thus, by their actions to date, both businessmen and consumers have demonstrated considerably steadier nerves than have the political and professional pundits.

AND THIS raises an interesting question for the "experts" to ponder in their contemplation of the economic outlook. When there is such widespread confidence in the long-term prospects for prosperity, can any readjustment possibly get very bad? The fact that neither businessmen nor consumers appear perturbed about the outlook for next year or the year after is probably the best assurance that this "recession" year will turn out to be the second best in the nation's history, and that the present inventory readjustment, if not already completed, soon will be.

Reprinted from FORTUNE'S *lead editorial in the April issue—out today. If you wish reprints of this page, write: Publisher,* FORTUNE *Magazine, 9 Rockefeller Plaza, New York 20, New York.*

Fortune . . . *the magazine of business leadership*

DONNELLY DENIES PLEA FOR ROAD SAFETY ACTION

Exhaustive Study of All Phases of Problem Needed Before Enacting Laws, He Says.

By EDWARD H. THORNTON
A Staff Correspondent of the Post-Dispatch.

JEFFERSON CITY, March 30—Gov. Phil M. Donnelly today denied the request of the Missouri House that he enlarge the field of legislation which might be considered at the current special session so that highway safety measures might be taken up.

The Legislature, in special session, may consider only matters to which its attention is specifically directed by the Governor in his proclamation. In a resolution adopted March 10, the House asked Donnelly to permit consideration of highway safety measures, including a highway speed limit law.

"I regret that I do not deem it advisable to comply with this petition," Donnelly said today in his reply to the House.

Thorough Survey Needed.

"It is my firm conviction that a thorough and exhaustive study and survey of all phases of highway safety are essential prior to the enactment of highway safety legislation. This is necessary in order to determine the kind and character of legislation that could best cope with and solve in as great a degree as possible the vital problem of highway traffic safety."

Despite all that has been accomplished through various suggestions and proposals advanced over a long period of time, Donnelly said, "this ghastly carnage on our highways continues, resulting in an appalling loss of life and property damage running into millions of dollars."

He reviewed at length the various arguments advanced as to what actions should be taken, pointing out that there are great differences of opinion as to whether maximum or minium speed laws are required, whether the speed of automobiles should be mechanically governed and whether highways should be built differently.

Scope of Survey.

Resolution of these differences in opinion require a thorough study of the cause, type, location and time of occurrence of all accidents on the highways over a period of years, Donnelly said.

Such a survey, he pointed out, would be impossible in the remaining days of the limited 60-day special session and even would have been impossible had he included the subject matter in his original call.

For this reason, he said, he had directed the legislators to consider creation of a Missouri Highway Safety Committee to conduct a survey of highway safety needs and report back to the next general session which will convene in January 1955.

T bill establishing such a committee has been passed by the Senate and is pending in the House.

Missouri highway patrol records show that in 1952 there were 15,355 highway accidents in the state in which 834 persons were killed and 11,232, injured, Donnelly said. In 1953 there were 15,554 accidents, 821 deaths and 11,332 persons injured. Statistics for the first two months of 1954 were comparable with the same periods of 1952 and 1953, he said.

These statistics indicate that, while the problem of highway safety is acute, it has not become more so in the last few years, he said.

MEN CAN'T SOLVE H-BOMB PROBLEM, GRAHAM ASSERTS

LONDON, March 30 (INS)—Evangelist Billy Graham warned last night that the hydrogen bomb "would almost destroy civilization" and urged the people of the world to turn to God as their only hope.

Graham told a capacity audience at London's Harringay Arena:

"If there was ever an hour when we need to turn to God it is now. The problems we face have gotten beyond man."

The sermon was carried by special hookup from the arena to a crowded movie house in southeast London.

Tonight's meeting at Harringay will be carried by closed lines to a hall in Glasgow, Scotland.

Lady Churchill Ill at Home.

LONDON, March 30 (UP)—Lady Churchill, wife of the Prime Minister, is confined to her room with an attack of neuritis in her arms, it was announced today.

13 Hurt in Moroccan Blast.

MARRAKECH, French Morocco, March 30 (AP)—Two Britons, a Swiss and 10 Moroccans were injured last night by the explosion of a home-made bomb in a Marrakech cafe. Police blamed independence-seeking nationalists.

GEN. JOHN CANNON RETIRING TOMORROW, AIR PIONEER

WASHINGTON, March 30 (AP)—Gen. John K. Cannon, chief of the Tactical Air Command, will retire tomorrow after 37 years of duty. His is the longest service record of any Air Force officer.

A ceremony marking his retirement will be held at Bolling Air Force Base here, with a flyover salute by more than 40 jet fighters and jet bombers and a parade of about 2000 troops. At the ceremony Cannon will be presented with a third oak leaf cluster to the Distinguished Service Medal.

Cannon, who recently reached the mandatory retirement age of 62, entered military service as a second lieutenant of the infantry reserve in 1917, and started his air career in a pilot school in 1921. He was director of the Berlin air lift operation when Russia tried to stop the flow of supplies to that city.

A FLAVORFUL HARMONY OF Marshmallow, Chocolate, and Cocoanut
Mavrakos KICKS
EACH 10 CENTS

Nationally Advertised CHROME Automatic PERCOLATORS
PRICE REDUCTIONS UP TO 50%
No Phone Orders—Cash and Carry Fully Guaranteed
W. H. STANLEY & CO.
Your Hotpoint Dealer
5069 DELMAR FO. 0225
Open Mon., Wed., & Fri. Evgs.

3% ON SAVINGS
current dividend
You will find it convenient to use our "Save by Mail" plan, by which you can make additions to savings any hour of any day—at your nearest mailbox.
ACCOUNTS INSURED TO $10,000
FIRST FEDERAL
SAVINGS & LOAN ASS'N
Member of Federal Savings and Loan Insurance Corp., an Agency of U.S. Government
2525 ST. LOUIS AVE. (At Grand) FR. 4787

SPRING SALE
ADDING MACHINES
VON SOOSTEN'S
804 PINE GA-2343

HENRY, FRANC & CO.
Now $40.00 invested monthly makes you an owner of any 1200 stocks on the New York Stock Exchange. Send us coupon today.
Members New York and Midwest Stock Exchanges
ST. LOUIS (1) CE. 8400
308 NORTH 8TH ST.
Please send me free booklet Monthly Investment Plan.
Name _____
Address _____
City _____

How much was your first stock purchase?

[ONE-MINUTE INTERVIEWS WITH SHARE OWNERS]

PATRICIA N. BOGLEY, *secretary, Chevy Chase, Md.* Actually, only half a share. I know it isn't much yet, but I just began buying through the Monthly Investment Plan. I hope, though, to build up a little estate for myself. I always thought it took "big money" to own stock, but it doesn't. Look at me!

OSCAR A. HUNSICKER, *Jr., attorney, Akron, O.* $1,000 worth. I'd always wanted to own a business, and through stock I now own shares in some of the biggest businesses in the world. Sure, I share the risks, but if I've chosen successful companies, I share the profits, too.

CATHERINE GLUTH, *business woman, Baltimore, Md.* 100 shares, but that was a long time ago. Since then I've bought more, because I like the income I get from my stocks. When I retire, I hope the dividends will enable me to do some of the things I've always dreamed of doing.

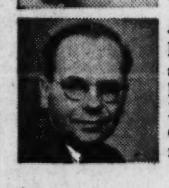

JOHN HOBLACK, *maint. worker, Dearborn, Mich.* Five shares in a food company. I wanted a good return on my money, and when I learned companies on the New York Stock Exchange pay out half of the nation's dividends, averaging 6%, I put my money in stock.

Would *you* like to know more about stocks? Then call on a stockbroker. Talk to him. Ask his opinion. Money problems are his specialty, and almost everyone's problem is different. Discuss your goal with him. Tell him how much you have to invest, whether you want to invest primarily for income or to increase your capital, at greater risk.

A good broker is like a good doctor or a good lawyer—someone good to know.

The door is open at every member firm of the New York Stock Exchange. You'll be more than welcome, whether you want to invest or just get information. Come in, write or telephone, as you prefer.

FREE BOOKLET tells you what stocks are, what cash dividends typical stocks pay, how to buy stocks and about the new Monthly Investment Plan. For free copy of *Investment Facts*, get in touch with your local member firm or write the New York Stock Exchange, P.O. Box 252, New York 5, New York.

OWN YOUR SHARE OF AMERICAN BUSINESS
Members and Member Firms of the
NEW YORK STOCK EXCHANGE
Ser Keith Funston, Pres. N. Y. S. E., on "Youth Wants to Know," Sunday, April 4, 1 PM, E. S. T., NBC-TV; 2:30 PM, E. S. T., NBC-Radio

Stix, Baer & Fuller
DOWNSTAIRS STORE

Mail and phone orders filled. Write Lock box 1002 or phone CEntral 9440 or toll-free Enterprise 800.

Reg. $1.59 Girls' No-Iron White Cotton Plisse Slips

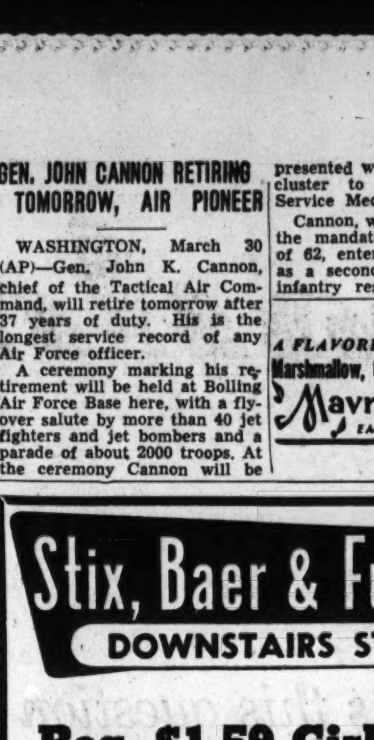

2 for $1.50
79c Pr.

Dip, dry and wear cotton plisse slips. Built-up shoulder style trimmed with dainty nylon lace.
Sizes 2 to 12

No-Iron Cotton Plisse Panties
Reg. 49c
3 Pr. $1
Full cut plisse panties with nylon embroidery trim. White, pink, yellow or mint. Sizes 2 to 12.

49c rayon panties. White, pastels. 2-12 ____ 3 pr. $1
Irregs. of 49c anklets or crew socks. White, pastels, deep tones. 6½ to 11 ____ 4 pr. $1

New Selection! Just Arrived!
WOOL SPRING COATS
Designed for Misses 5'5 and Under
$29.98
If you're 5'5" or under . . . here's the coat for you! Exquisitely tailored of richly textured Chatham wool check with the popular closed cuffs and full, flattering, six-gored back and rounded yoke. A wonderful, long coat that you'll wear now through fall.
Pink Nude Blue Grey
Petite sizes 8 to 18
Other styles also available in long and short coats

$1.99 to $2.50 Double Woven Washable Cotton Gloves
• White • Shell stitched • Sizes 6½ to 8½
A. Classic tailored shortie
B. Scalloped cuff shortie
C. Fancy mid-length
D. Classic mid-length
2 Pr. $3
$1.59 Pr.

Sensational Purchase!
Washable Cotton Maternity Suits
• Two smart styles • Colorfast
$4.40 Ea.
2 for $8
A. Cotton broadcloth. Crisp white pique Peter Pan collar and cuffs. Shoe string tie. Navy, aqua, pink. 10 to 18.
B. Sleeveless chambray. Peter Pan collar and patch pockets detailed with crocheted trim. Shoe string tie. Powder blue, tan, rose or grey. 10 to 18.
Both styles feature cut-out skirt that insures a neat, straight hemline.

SPECTACULAR NOTIONS SALE!
Plastic accessories for your every need!
Mail and phone orders filled on 2 or more items.

Clear Jumbo Garment Bags
• 54-in. long
• Holds 16 garments
• Clear plastic
• Zipper closing
• 2-hook frame
88c Ea.

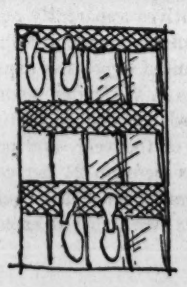

6 Pr. Embossed Plastic Shoe Bags
• Holds 6 pairs
• Chicken wire quilted back
• Hunter green, Persian blue, wine
88c Ea.

2 Suit Bags
• 24x36 lapover style
• Clear plastic
• Assorted trims
88c Set of 2

3 Pillow Covers
• 21x27 inches
• Non-allergic
• Zipper closing
• Clear plastic
88c Set of 3

Thrifty Protection 16-Pc. Kitchen Set
• 3-color strawberry print on clear plastic
• Ten utility bags
• 5-pc. bowl cover set
• Toaster cover
88c Set.

Colorful Plastic Blouse Bags
• 27 inches long
• Vinyl taffeta embossed
• Wine, blue, green
• Zipper closing
• 2-hook frame
88c Ea.

88c

2 Clear Plastic Dress Bags
• 22x54 lapover style
• Clear plastic
• Assorted trims
88c Set of 2

Two Plastic Blanket Bags
• 21x27, 7-in. gusset
• Clear tubing with colored vinyl front
• Blue, wine, green
• Matching trims
88c Set of 2

10 Protective Shoulder Covers
• Size 7x20
• Clear Plastic
• Assorted trims
88c Set of 10

2 Clear Vinyl Basket Liners
• Clear embossed vinyl
• Quilted cuffs
• Protects clothing
88c Set of 2

2 Vinyl Chair Seat Covers
• Arm or reg. chair
• Clear embossed vinyl
• Elastic corners and ties
• Clear binding
88c Set of 2

Fancy Orange Crate Cover
• 13x13x27 (approx.)
• Taffeta embossed vinyl
• Quilt top and skirt
• Wine, hunter green, Persian blue
88c Ea.

Biedermans

OPEN EVERY DAY 9 TO 9

highest trade-ins*

*Our Exchange Store NEEDS used appliances . . . to build up our inventory we will give you our HIGHEST trade-in for your old refrigerator, range, washer, TV or radio. You save TWO WAYS . . . LOW prices . . . HIGHEST trade-in allowances!

NORGE! CROSLEY! MAGIC CHEF! PHILCO!

NORGE REFRIGERATOR

TAKE MANY MONTHS TO PAY

highest quality, lowest price!

NOW ONLY **239.95** $10 DOWN

LESS HIGHEST TRADE-IN

SUPER DE LUXE NORGE 8.9 CU. FT.

Super-sized . . . but priced like a midget! Just LOOK at the features: Giant freezer and frozen storage tray keep 48 lbs. of frozen food . . . butter bank keeps 1 lb. of butter at right temperature for spreading . . . door shelves for increased out-front storage . . . sliding shelf puts food at finger-tips . . . big crisper drawer keeps fruit and vegetables garden-fresh. BUY NOW AND SAVE!

CROSLEY De Luxe WASHER

- AUTOMATIC . . . washing!
- AUTOMATIC . . . rinsing!
- AUTOMATIC . . . drying!

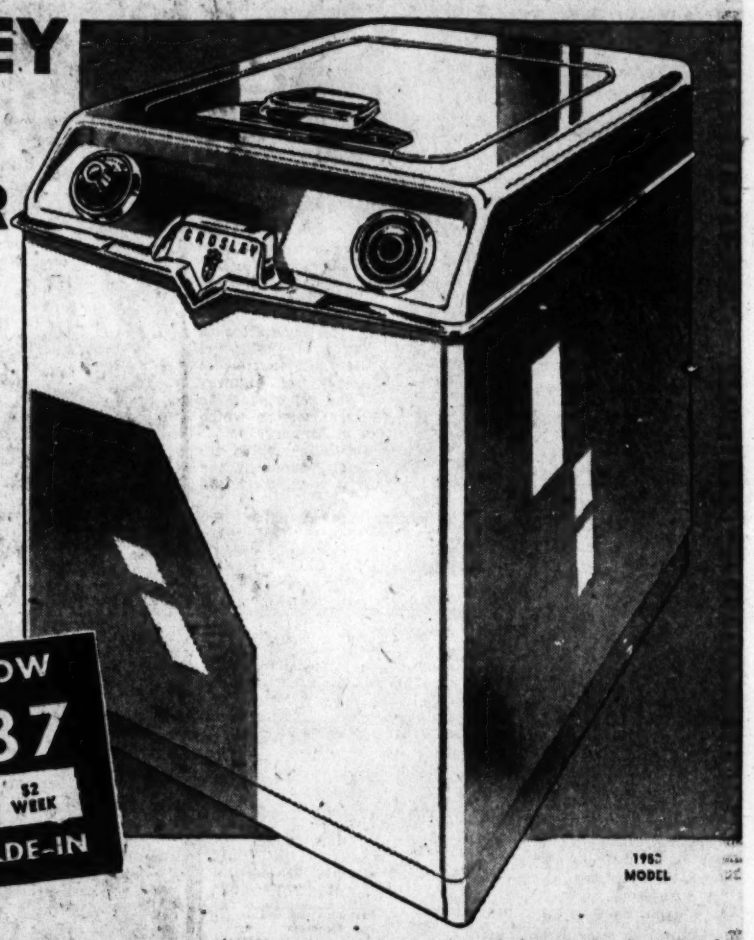

WAS 199.95, NOW **139.87** $2 WEEK

LESS HIGHEST TRADE-IN

PRICE REDUCED $60!-Trade in your old washer and save even MORE! This fine Crosley washer gives you automatic washing, rinsing, and squeeze drying! YOU control the amount of water used, YOU control the washing time, YOU control the number of rinses, and YOU control the rinsing time. No installation problems, it's mounted on casters. Just plug it in and you're ready to go.

4 great names

MAGIC CHEF, CROSLEY, PHILCO, NORGE

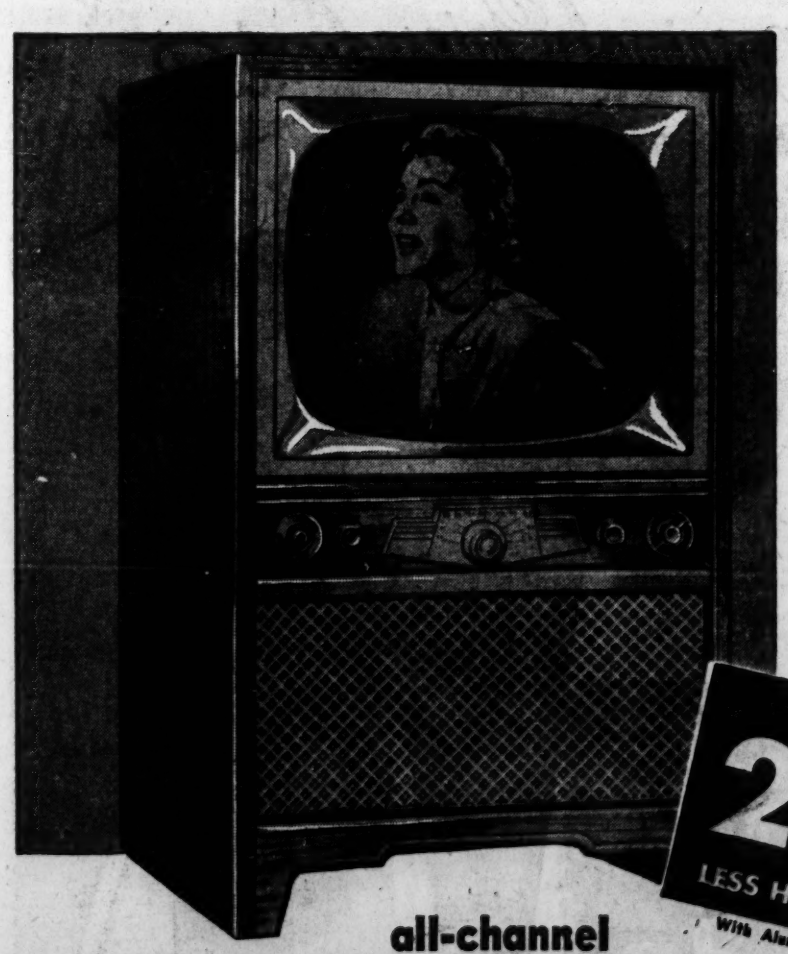

PHILCO

FULLY EQUIPPED to receive all

UHF and **VHF**

TV stations

SEE

77 Cardinal road games in your own home

NOW ONLY **299.95** EASY TERMS

LESS HIGHEST TRADE-IN

With Aluminized Picture Tube — — 309.95

all-channel NEW PHILCO 21" CONSOLE

Your old radio, television set, or phonograph is worth BIG money as a trade-in on this new PHILCO console TV. It brings you ALL present TV stations as well as any to come. You get pictures that are evenly in focus over the entire screen, with greater depth of detail. Top reception with built-in aerial and powerful chassis. Come see it perform, you'll be convinced, it's the best.

NOW ONLY **149.50** $10 DOWN

LESS HIGHEST TRADE-IN

SAVE $20 with 'Magic Money' on models 62 and 63

MAGIC CHEF RANGE

Right here you see America's most beautiful gas range . . . the ALL NEW Magic Chef. It makes meal getting a pleasure with its Red Wheel oven control that keeps temperatures just right . . . divided top for more work area . . . convenient swing-out broiler . . . plenty of utensil storage space . . . and beautiful porcelain finish. Remember, at Biedermans it's easy to buy too. You get a big trade-in allowance for your old range, and credit terms are long, low, and easy.

AVAILABLE IN ALTON
Broadway and Piasa

■ 200 MILES FREE DELIVERY
■ OPEN EVERY NIGHT UNTIL 9

EIGHTH & FRANKLIN, ST. LOUIS

Biedermans

OTHER STORES IN:
ALTON, ILLINOIS
SPRINGFIELD, MISSOURI
CAPE GIRARDEAU, MISSOURI

Brewed the Old World Way...for the Taste of Today

Assistant Brewmaster Howard Finke checks hops shipment

From the finest fragrant hops comes the mellow smoothness of this Great Beer

A full forty feet high grow the finer hops that go into today's GB. And as they push upward toward the sun and air, they gain a flavor all their own. A fine rich flavor gained from the fertile earth of the world's finest hop-producing areas. From this subtle flavor comes the mellow taste and smoother body that helps make GB the greatest beer in our history.

Only the finest of the world's hops, carefully selected and skillfully blended, are good enough for the Original Griesedieck Bros. use. Of course they cost more, but they're well worth it. For these more expensive hops make a definite difference. They help create the true beer taste that leaves you light and refreshed. And they are part of the reason why today's GB is kind and mellow to the tongue...

smooth as a smile in glass after satisfying glass.

We've heard it said that "brewing great beer demands the finest hops," and because we agree, only the best go into GB. From the warm West Coast come superior Fuggles and selected Seedless Clusters to blend with the best *Hallertau.*

The cost, well above the national average. We could buy our hops for one-third as much as we do. But there will be no compromise with quality, for it takes the best to brew the best. And the GB of today is brewed with the heart as well as the hands.

We hope you will try GB soon. Look for the distinctive red and black shield wherever you buy or drink beer. Then have some. You'll enjoy its kind and happy taste... its less-filling flavor.

GB–Greatest Beer in Our History Brewed Five Ways Finer for You...

1. *Skillful brewing*–backed by over 150 years of Griesedieck Bros. tradition and a world-renowned brewmaster–guarantees you a *genuine* light lager beer.

2. *The choicest hops,* carefully selected from the world's finest producing areas for top quality, create mellow flavor.

3. *The best in barley malt* helps give GB its white creamy foam... its clear golden color... its smooth brilliant body.

4. *Ageing twice as long* as many popular-priced beers, means GB is never hurried. Comes to you smooth as a smile.

5. *Never an artificial ingredient,* always purest quality, plus GB's exclusive patented pure-culture yeast, means the Greatest Beer in our history.

The Original Griesedieck Bros.

Finest Quality Light Lager Beer

GRIESEDIECK BROS. BREWERY CO., ST. LOUIS, MO.

STILL SLEEPING ON THE JOB

The New York Herald Tribune-Post-Dispatch Special Dispatch.

YONKERS, N. Y., March 30—Carlos Melindez, 17 years old, released from jail last week after serving three months for breaking into a restaurant and falling asleep was back in jail today for breaking into an amusement resort and falling asleep.

BERG'S SUPER MARKET
FREE PARKING
U. S. GRADED GOOD
BEEF By the Side lb. 39
CUT AND WRAPPED

WATCH REPAIR
GUARANTEED WORKMANSHIP
Freund's
ON SIXTH STREET
Between Locust and St. Charles

CLIP THIS AD
Save for future reference

Government reports show that the active chemical in KEMA-TOX is one of the most effective materials known in termite-control. You can use KEMA-TOX yourself, without special skill, experience, or equipment—and at amazingly low cost.

Get FREE Termite Booklet NOW from your nearby Phelan's PAINTS dealer

(Listed under "PAINT-RETAIL" in classified phone directory)
Or Phone or Write
PHELAN-FAUST PAINT MFG. CO.
St. Louis 11, Mo. • Phone Lockhart 4800

STEVENSON WORKS ON SPEECH IN HIS HOSPITAL ROOM

DURHAM, N.C., March 30 (UP)—Adlai E. Stevenson began work today in his hospital room on a major political speech.

Doctors said the Democratic leader virtually had recovered from a mild kidney attack and probably would be able to leave Duke University Hospital either late today or early tomorrow. Further X-rays were planned first, however, to determine the progress of a small kidney stone which physicians said they did not consider serious.

Stevenson was permitted to begin work on an address he will make to a meeting of Young Democrats in Charlotte, N.C., Friday.

He suffered the kidney attacks Saturday and Sunday at the Southern Pines (N.C.) home of his sister, Mrs. Ernest L. Ives. The attacks were recurrences of kidney trouble for which Stevenson underwent surgery some time ago, doctors said.

Niagara MASSAGE UNITS
30% SPECIAL SAVING
POOR CIRCULATION?
• FOR INFORMATION •
NIAGARA MASSAGE UNITS
105 LAKE STREET
RENO, NEVADA
FACTORY GUARANTEED

LOW PRICE—COMPLETE
HOLLYWOOD BED
$69.95 Value 39.95

Includes: plastic-covered headboard, any color box spring, innerspring mattress and 4 legs. Size 3'3" wide.
$1.25 Per Week
STEIN FURNITURE COMPANY
CE. 9036
8th and Franklin—Park Free in Rear
Open Every Nite 'Til 9

GENTLE
LAXATIVE
ANTACID

TAKE PHILLIPS' MILK OF MAGNESIA TONITE
WAKE UP FRESH FULL OF LIFE
PHILLIPS' MILK OF MAGNESIA

TRUSTEES
OF LARGE CORPORATION
Offer for Sale
Individual Pieces of
Furniture and Office Equipment
Royal Typewriters Victor Adding Machines
Desks and Chairs Globe-Wernicke Filing Cabinets
Electric Fans
and Many Other Bargains!
Wednesday, March 31, 1954
10:00 a.m. to 4:00 p.m.
3300 N. FLORISSANT
NO C.O.D.'S, Prices F.O.B. Our Showroom
All Sales Subject to Approval of the Trustees

Flowers FOR EVERY OCCASION

YOU CAN SAY IT BEST WITH FLOWERS
Whatever the occasion... you can make it happier with flowers
Flowers Are Inexpensive
CALL YOUR FLORIST TODAY

ONLY DOME TRAIN TO CHICAGO
WABASH "BLUE BIRD"
two other fine trains daily . . .
Frank McNally, Div. Pass. Agt.
1448 Railway Exchange Building
St. Louis 1, Missouri CHestnut 4700
WABASH

EAST GERMANY SERVES DEMAND FOR RECOGNITION

Calls on West to Withdraw Military Missions, Replace Them With Attaches.

BERLIN, March 30 (AP) — East Germany's Moscow-trained strong man, Deputy Premier Walter Ulbricht, demanded today that the United States, Britain and France get their military missions out of East Germany.

In a speech at the first Socialist Unity (Communist) party congress here in four years, he linked this with a bid for the long-denied diplomatic recognition of East Germany by the West.

"The German Democratic Republic is ready to take up normal diplomatic, consular and trade relations with all countries," he said.

Western diplomats took this to mean he wants the military missions in East Germany only as part of regular diplomatic missions. The Allies have refused to recognize the East Zone regime as representative of East Germany's 18,000,000 people. The military missions are on duty at Potsdam under an old four-power agreement. Under the same agreement, Russia maintains three military missions in West Germany. They are in the United States, British and French zones.

Using the sovereignty proclaimed for East Germany by Russia March 25 as a springboard, Ulbricht told the delegates that maintenance of missions in light of this development would be "incompatible."

The West has labeled the East German sovereignty a sham, particularly since Russia will maintain troops in the East and has reserved the right to act in matters of security.

But Ulbricht said his Communist government is ready to put its relations with the three western powers "on a new basis."

"Following the declaration by the Soviet government (on sovereignty) there are a series of questions to be settled in the future directly between the Western states and the government of the German democratic republic," he said.

Soviet Foreign Minister Vyacheslav M. Molotov tried repeatedly to engineer Western recognition at the recent Berlin four-power conference.

The Western allies rejected all Molotov's moves and Western officials were quick to reject the latest bid by Ulbricht.

"Impossible," an American spokesman commented.

VETERAN REFUSING TO SIGN FOR DRAFT GETS THREE YEARS

CHICAGO, March 30 (AP)—John Forbes, 27-year-old World War II veteran, had to be dragged from a federal courtroom yesterday after he was sentenced to three years in prison for refusing to register for the draft.

Forbes sagged to the floor and refused to rise after Judge John P. Barnes sentenced him. Six deputy marshals dragged him to the elevator and to the lockup two floors above the courtroom.

"It's terrible," screamed his mother, Mrs. Russell Forbes. "They let a swindler go but they give my boy three years."

Forbes, convicted by a jury for refusing to register for the draft under the 1948 law, would not have been eligible for the draft by reason of his 21 months' service in the Army.

Forbes, a medical technician at Hines Veterans Hospital, enlisted in the Army's A12 training program in 1944 at the age of 17 and was honorably discharged after serving 21 months.

WILLIAM PLOCH DIES DAY AFTER HIS WIFE SUCCUMBS

William Ploch, a retired machinist, died today at his home, 621 East Pope avenue, 24 hours after the death of his wife, Elizabeth. He was 86 years old, his wife 65. Mr. Ploch had been in poor health five years and bedridden the last two. Mrs. Ploch, who had been in good health until last week, died of pneumonia.

They are survived by four sons, Earl, Chester, George and Raymond Ploch, and two daughters, Mrs. Wanda Miller and Mrs. Willetta Herbst. Also surviving are Mr. Ploch's son by a former marriage, William Ploch, and Mrs. Ploch's daughter by a former marriage, Mrs. Marie Anderson.

Funeral services will be at 10:30 a.m. Thursday at Math Hermann & Sons undertaking establishment, Fair and West Florissant avenues, with burial in Laurel Hill Gardens.

2 MEN SEIZED WITH PAPERS SAID TO BE POLICY BETS

Two men were arrested today in the 2700 block of Sutton boulevard, Maplewood in the act of exchanging a bundle of top sheets on which policy bets had been recorded, Capt. Philip K. Moeller of the St. Louis county gambling, vice and liquor squad announced.

The men were booked as Otis Wilbur Lee, 8700 block of Bridgeport avenue, Brentwood, and Otis McErwee, Negro, of the 600 block of North Leffingwell avenue. With a search warrant, the squad then went to Lee's home and confiscated a large quantity of policy slips, top sheets, daily report sheets and a number of records.

Lee said he was owner and operator of the Brooklyn Policy Game with headquarters in his home, Moeller reported. McErwee reportedly said he received the top sheets he was giving to Lee from an unidentified man in the city.

ITALY-JAPAN-INDONESIA TRADE AGREEMENT PROPOSED

TOKYO, March 30 (AP)—Italy has proposed a three-way trade agreement with Japan and Indonesia, Kyodo news service said today.

Indonesia would sell rubber and copra to Italy, Japan would ship textiles to Indonesia, and Italy would supply Japan with "whatever this country wants that Italy has to export."

BRAND NEW TANK CLEANERS PHONE GO. 9191 FOR FREE HOME TRIAL $15.95
SMITH'S
Empire Furniture Co
5960 EASTON AVE

FASTEST KNOWN RELIEF FOR ACID INDIGESTION
BELL-ANS
TABLETS—25¢ ALL DRUGGISTS

SAVE
WHERE YOU EARN
2½%
. . . on automatically renewable Certificates of Deposit...12 Months . . . $1,000 Minimum.
$10,000 Federal Deposit Insurance
BANK OF FERGUSON
Member Federal Deposit Insurance Corp.
FERGUSON, MO. Victor 7-3111

Austin takes you there and back for the one-way price!

The new low-priced 5-passenger AUSTIN CONVERTIBLE at $1890 stretches a gallon of gas about 35 miles—and cuts your operating costs in half!

Smart 1954 Austin Somerset Convertible with 3-position top, $1890 f.o.b. coastal ports of entry

How would you like to *ride free* every second mile you drive? Go 350 miles without refueling? Get back real change every time you hand your gasoline dealer a five-dollar bill?

AUSTIN owners do all these things. They begin by saving as much as $1000 the day they buy the luxurious AUSTIN Somerset Convertible at $1890* or the 4-door Sedan at $1695*—instead of a bigger, more expensive car which can't do half the things an AUSTIN can.

They actually save even more, because the AUSTIN comes *factory-equipped* with a long list of de luxe features that cost you not one penny extra!

De Luxe Features at No Extra Cost

For instance: foam-rubber cushions and tough, worry-free upholstery—you don't need seat covers. A revolutionary jacking system which operates from *inside the car*. Electric windshield wipers that don't slow down on hills. The latest *12-volt* ignition system for instant starts in any weather.

The AUSTIN is even built with thicker steel than ordinary domestic cars!

More Fun to Drive

The 1954 AUSTIN is not only thriftier to drive, but much more fun. It handles like a sports car. Accelerates from a standing start to 50 m.p.h. in 19.8 seconds. It cruises at 65, and the maximum speed is in excess of 70 m.p.h. You can park it where other cars wouldn't begin to fit.

No wonder AUSTIN owners drive this lively imported car *everywhere*. They fill it with kids, dogs, camping equipment. Tow trailers with it. Take it on family picnics. And have twice as much fun for every dollar they spend.

But don't take our word for it. Get a demonstration at your nearest AUSTIN dealer's, below. Also ask about AUSTIN's worldwide delivery plan. Or write to

AUSTIN OF ENGLAND
37-29 West 57th Street, New York City.

*F.O.B. coastal port of entry

CONTINENTAL CAR, LTD., 273 DE BALIVIERE AVENUE, ST. LOUIS, MISSOURI

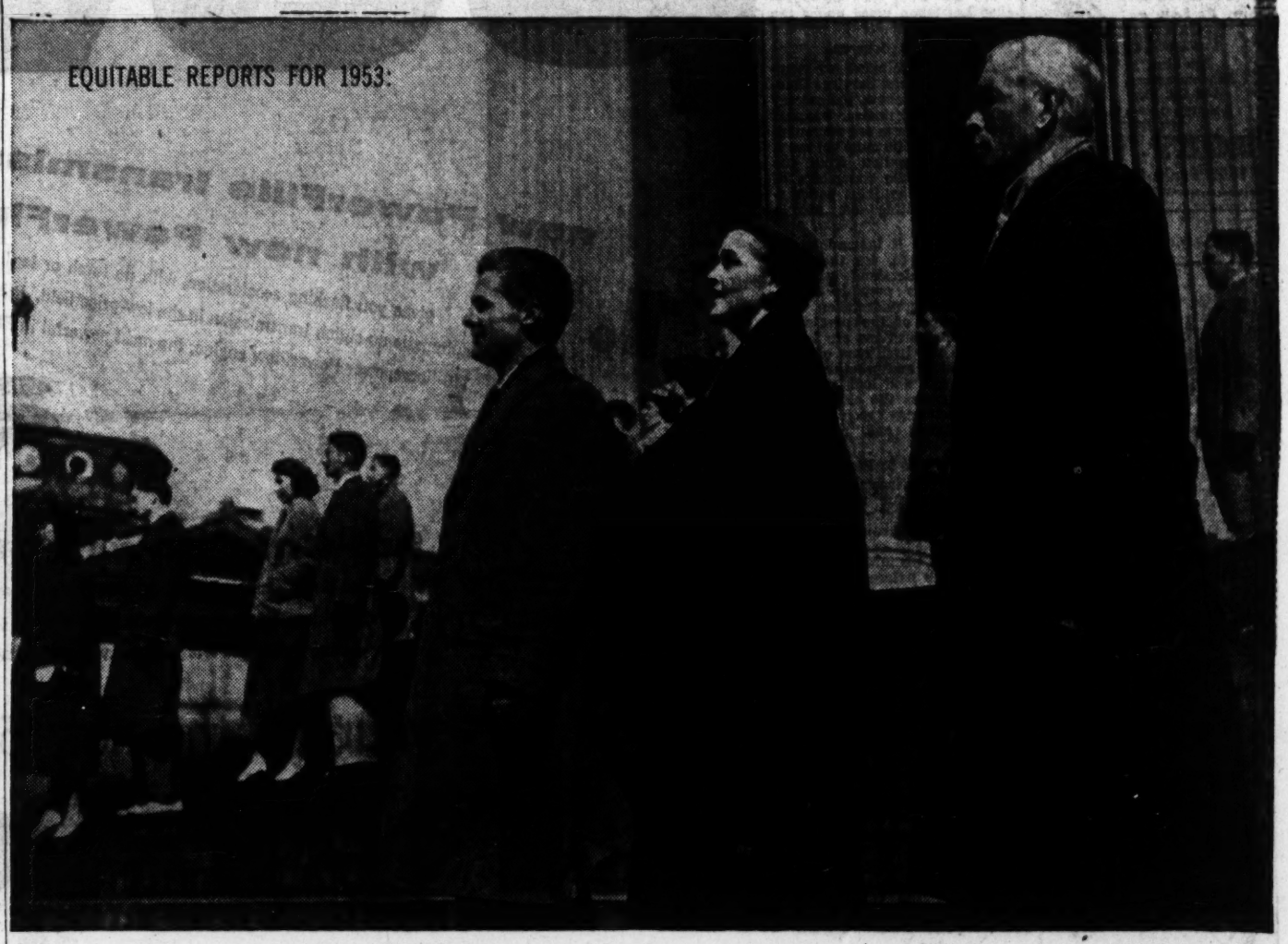

Why most Americans stand straighter today

Equitable's President tells a story of self-reliance and how it grows as insurance grows

Nearly 90,000,000 Americans are now protected by life insurance...

A *tremendous* figure?

Yes. But looking at it another way it is pretty strong evidence that there's a whale of a lot of self-reliance in the make-up of the average American.

He's determined to stand on his own two feet ...to face the future with confidence.

And he's learned that one of the best ways to do it is through insurance.

We are pleased to have helped so many of these Americans stand just a little bit straighter.

The Equitable Society today helps protect over 8,000,000 people—a record number!

To see what lies behind *their* self-reliance, look at the figures in The Society's Annual Statement shown here.*

While we are the fifth largest corporation in the United States, we're not in business just to publish big figures.

We *are* in business to help more Americans help themselves to individual security and independence.

To this end we are continually developing new kinds of insurance...using the tool of intensive research to create modern and forward-looking policies.

Recently, for example, we pioneered a new Major Medical Expense Policy. Now we have revised and liberalized it still further. This policy helps protect families against financial disaster resulting from costly or prolonged illness. Its coverage is broadened...its cost is reasonable.

We believe this policy clearly demonstrates how independent citizens, working through a mutual company, can build for themselves the kind of insurance program Americans need.

Condensed Statement of Condition as of December 31, 1953

RESOURCES		Per Cent	OBLIGATIONS		Per Cent
*Bonds and Stocks			Policyholders' Funds		
U. S. Government obligations	$ 837,143,008	(7.0)	To cover future payments under insurance and annuity contracts in force	$5,774,716,774	(82.0)
Canadian Government obligations	140,791,994	(2.0)	Held on deposit for policyholders and beneficiaries	361,449,761	(5.1)
Public utility bonds	841,656,231	(11.9)	Dividends and annuities left on deposit with the Society at interest	194,819,091	(2.8)
Railroad obligations	644,726,667	(9.2)	Policy claims in process of payment	38,155,050	(0.5)
Industrial obligations	2,180,961,448	(31.0)	Premiums paid in advance by policyholders	87,393,258	(1.2)
Other bonds	295,216,187	(4.0)	Dividends due policyholders	8,831,122	(0.1)
Preferred and guaranteed stocks	126,725,886	(1.8)	Allotted as dividends for distribution during 1954	99,300,303	(1.4)
Common stocks	7,095,892	(0.1)			
Mortgages and Real Estate			Other Liabilities		
Residential and business mortgages	1,338,388,883	(19.0)	Taxes—federal, state and other	28,832,000	(0.4)
Farm mortgages	268,785,635	(3.8)	Expenses accrued, unearned interest and other obligations	13,964,616	(0.2)
Home and branch office buildings	11,852,961	(0.2)	Mandatory security valuation reserve	33,039,395	(0.5)
Housing developments and other real estate purchased for investment	175,183,209	(2.5)			
Residential and business properties	182,987	(—)	Surplus funds		
Other Assets			To cover all contingencies	421,436,985	(6.0)
Cash	89,367,228	(1.3)	Total	$7,044,758,391	(100.0)
Transportation equipment	114,824,686	(1.6)			
Loans to policyholders	167,474,589	(2.4)			
Premiums in process of collection	56,880,533	(0.8)			
Interest and rentals due and accrued and other assets	86,585,691	(0.8)			
Total	$7,044,758,391	(100.0)			

*Including $1,411,000 on deposit with public authorities in accordance with requirements of law in various states. Bonds are stated at their amortized values and all other bonds and stocks are valued at the market quotations on December 31, 1953, as prescribed by the National Association of Insurance Commissioners. In addition, as required, a security valuation reserve is included among the liabilities.

Ray D. Murphy

RAY D. MURPHY, President

*For further information a copy of the President's report to the Board of Directors may be obtained from any Equitable Agent or by writing to the home office.

THE EQUITABLE LIFE ASSURANCE SOCIETY OF THE UNITED STATES
HOME OFFICE: 393 SEVENTH AVENUE, NEW YORK 1, N. Y.

EASTERN MISSOURI HEADQUARTERS
A. W. GREEN, Agency Manager 1st Floor, Cotton Belt Bldg., St. Louis

$1 SLACK RIOT EVERY NITE TILL 9

Bring this ad for FREE $2.50 LEATHER BELT with purchase of 2 slacks.

NATIONALLY ADVERTISED SLACKS SALE Buy one pair at regular price, second PAIR COSTS ONLY $1. $7.95 SLACKS . . . 2 PAIRS ONLY $8.95; $12.95 SLACKS . . . 2 PAIRS ONLY $13.95; DE LUXE SLACKS VALUES TO $29.50, 2 PAIRS $15.95 UP

EXTRA BIG MEN SLACKS TO SIZE 48

WAREHOUSE

ADVERTISEMENT

How to stop smoking

Should you stop all at once, or taper off? How can you pick the easiest time to quit?

April Reader's Digest brings you a condensation from Herbert Brean's step-by-step book.

He tells why you should think it over for a few days before you swear off; why you shouldn't start the experiment the day you have an important meeting or are throwing a party; how to lick the inevitable temptation "just one won't hurt" . . . and other pointers to help you stop smoking.

Get your April Reader's Digest today: 42 articles of lasting interest, condensed from leading magazines and current books.

SYMINGTON SAYS 'NEW LOOK' HAS HURT AIR FORCE

Continued From Page One.

figure might be indicated, he said, the efforts to explain away the gap with various slogans such as "a bigger bang for a buck" do not explain, in spite of the progress made in nuclear weapons.

"It still takes airplanes to deliver bombs on targets," Symington argued, "and that delivery job gets more expensive all the time, primarily because Soviet defenses are getting steadily stronger."

Says Figures Are Juggled.

Symington accused the Administration of juggling figures to try to give the appearance of making about 15 billion dollars available for the Air Force next year. This was done, he said, by including a carryover of $2,600,000,000 of unobligated funds in the money available and by adding in a billion dollars of public works funds.

The Missouri Senator does not like this sort of a "new look." The only reason such a large carryover of unobligated funds is available is on account of "refusal to utilize the obligational authority" provided by the Congress, he said.

"Prior to 1953," the Senator said, "A 10 per cent carryover of unobligated procurement funds might be considered more or less normal." But a 50 per cent carryover simply means that the Administration is refusing to spend money for the purposes for which it was appropriated.

Actually, Symington said, "only one-tenth of one billion has been obligated" since five billion dollars became available last July.

"It is possible," he continued, "that the new management will continue this numbers game to the point where, once more, they will take credit for these same unused funds as representing additional emphasis on air power."

The significance of these large carryovers, Symington said, "is simple. It lies in the two-year postponement of our air power build up—from 1955 to 1957—that has taken place under the so-called new look."

Atomic Secrecy.

Although Symington is a member of the Armed Services Committee of the Senate, the secrecy with which the nuclear weapons program and tests are surrounded is such that he must get much of his information from the press and public statements of members of the joint congressional committee on atomic energy.

This makes it impossible, he told the Senate, for the Congress to understand whether plans for any possible future war are being undertaken with the weapons of the past war; whether preparations are being based on the traditions of previous habits; and whether current strategic and logistic planning recognizes the changes in military strategy required by atomic fission and hydrogen weapons.

Difficult to Plan.

The lack of information makes it impossible for the Senate Armed Services Committee to assess "the relative value of weapons systems or of strategic and logistic planning until the budget came before the Appropriations Committee."

The questions of broad military policy should be handled before the Armed Services Committee, Symington contended. In the Appropriations Committee, he said, it is figures that are considered primarily, rather than forces and strategy.

Both last year and this, the Missourian said, he had written to the chairman of the Armed Services Committee and had presented the importance of having the committee study and evaluate long-range strategic military planning.

Such a study has become now, he said, "even more important because of the further very rapid development, in sizes and quantities, of nuclear weapons."

In his plea for more atomic information for the Senate, Symington quoted Commissioner Murray of the Atomic Energy Commission. Murray said last December: "My personal thesis is simply this: Clear understanding of the facts and implication of the atomic armaments race between the United States and the U.S.S.R. and first hand experience with the phenomena of full-scale atomic explosions are essential for realistic discussion and actions in this supreme problem."

Problem for Congress.

"Where else except in the Congress," Symington demanded, "can the relative desirability of weapons systems (carriers vs. long-range bombers for strategic bombardment, or eight-engine B-52s vs. six-engine B-47s) along with strategic and logistic planning, the key to tens of billions of dollars now spent on national defense by our citizenry, be analyzed independently by civilians?"

Symington's address is expected to have a great deal of influence in determining the Senate's attitude toward the "new look" strategy and the adoption of military policies without congressional knowledge and understanding. Although a junior Senator, Symington is listened to with great respect by his colleagues on military matters.

Now in his second year, Symington is no longer bound by the unwritten rule of the Senate that freshman Senators should be seen and not heard. It can be expected that he will deliver other major addresses on military problems during the present session of the Senate.

Texas Ranger's Trial Set.

BROWNSVILLE, Tex., March 30 (AP)—Texas Ranger Capt. Alfred Allee will be tried April 19 on a charge he tried to murder south Texas political boss George B. Parr. But at the state's request District Judge Arthur Klein dismissed yesterday a similar charge against Ranger Joe Bridge, who was with Allee at the time of a scuffle with Parr at Alice, Tex., Jan. 18.

BREWING FUND TO SHAW'S GARDEN TO STUDY THE HOP

With a $5000 grant from the Brewing Industries Research Institute, Missouri Botanical (Shaw's) Gardens here announced today that it is delving deep into the family history of the beer-drinker's favorite flower—the hop.

Edgar Anderson, assistant director of the gardens, said the research will involve classifying existing varieties of hops with the objective, later, of developing improved types.

"There are three species of hops in the world," Anderson, professor of botany at Washington University, declared. "They are the wild American, the Japanese and the common European. Many varieties exist, and we want to determine the relationship they have to one another."

The work with hops was compared by Anderson to the institution's research on beans. Types of beans were classified in a project financed by the Rockefeller Foundation and the Government of Mexico, where beans are a staple of diet.

Drowning 'Victim' Injured.

CENTRAL FALLS, R.I., March 30 (UP)—Patrolman Armand Aubin volunteered as a drowning "victim." A fellow patrolman practiced artificial respiration so ardently that Aubin was out of service for two days with a wrenched side.

FRANK COLLIER FOUND DEAD IN AUTOMOBILE

Member of Public Service Commission Believed Victim of Heart Attack.

JEFFERSON CITY, March 30 (AP)—Frank Collier, 52 years old, a Missouri Public Service commissioner, was found dead in his automobile early this morning.

The car was parked across the street from the new Jefferson building which houses the Public Service Commission and the body apparently had been there all night. Death was believed to have been due to a heart attack.

Mr. Collier, a Republican, lived at Mountain Grove. He was appointed by Gov. Phil M. Donnelly last May 13 to succeed Maurice W. Covert.

Mr. Collier had practiced law at Mountain Grove since 1923 after being graduated from Cumberland University at Lebanon, Tenn., and Baker University, Baldwin, Kan. He served one term as Mountain Grove city attorney and four terms as Wright county prosecuting attorney.

His wife and a daughter survive.

LAST POLISH CONSULATES IN U.S. CLOSED BY REQUEST

WASHINGTON, March 30 (AP)—The Polish embassy announced today that consulates in New York, Chicago and Detroit "have been closed as requested by the State Department and . . . have now liquidated their affairs."

The department had ordered the closings Feb. 25, saying the offices "serve no useful purposes in the conduct or relations between the United States and Poland at the present time."

Representative Chiperfield (Rep.), Illinois, has said the consulates apparently have been used as outlets for Communist propaganda. They were the last Iron Curtain diplomatic posts in this country outside of Washington.

Danaher Nomination Confirmed.

WASHINGTON, March 30 (AP)—The Senate today confirmed the nomination of John A. Danaher, former Republican Senator from Connecticut, to be a judge of the United States Circuit Court here.

Food Hangover?

(Heartburn and Acid Stomach?)

Tums give top-speed relief. No water, no mixing—take anywhere. Always carry Tums.

TUMS

Use Only 10¢ TUMS FOR THE TUMMY

BIG CARPET SALE!

General

FURNITURE'S OWN ALL-WOOL BROADLOOM WILTON

NEEDLE TUFF

BY "WHITTALL"

Made by "WHITTALL" especially for us to retail at $12.95 per yard. Nationally recognized as makers of the famous Anglo-Persian rugs.

$10.95 PER YARD

Including 32-oz. Allen Rug Padding and Expert Installation Wall to Wall.

FURNITURE OF DISTINCTION

General FURNITURE CO.

2900 S. JEFFERSON PR. 1906

COUPON

SALE TUESDAY, WEDNESDAY, THURSDAY ONLY

REMNANTS WALL COVERING

54-INCH CONGO WALL QUAKER WALL 19c Lin. Ft.

ARMSTRONG ASPHALT TILE

By special arrangement Roxy can offer genuine Armstrong's tile, 7 colors to choose from.

6c Each

PLASTIC WALL TILE

In Beautiful Colors, As Low as 25c sq. ft.

RUBBER TILE

3x6 Size. Random colors. 16c Sq. Ft. 2c each

Bring This Coupon For These Low Prices.

ROXY MON., THURS., FRI. & SAT. 'TIL 9 P.M.

1552 South Broadway

COUPON

"Rich'em up" with New Delrich...

the margarine slow-blended for richer flavor

DELRICH EGG BASKETS

Trim crusts from 8 fresh bread slices. Spread both sides with Delrich Margarine. Arrange in muffin tins, and brown in 350°F. oven. Beat together 8 eggs, ¼ cup milk, salt and pepper. Pour into skillet coated with ¼ cup of melted Delrich. Sprinkle thin strips of Swiss cheese over top. Cook slowly. Serve hot in toast basket.

New Delrich margarine

Made by The Cudahy Packing Company

"MAKE COURTESY YOUR CODE OF THE ROAD"

new power

1. new PowerFlite transmission with new PowerFlow engine

gives you flashing acceleration, with no lurch or lag! PowerFlite is the newest, smoothest automatic no-clutch transmission in the low-price field. It is combined with the new 110-horsepower PowerFlow engine, the most powerful in Plymouth history!

2. new Power Brakes

for easier stopping! New Power Braking, plus Plymouth's famous Safe-Guard brakes, gives you quick, always predictable, straight-line stops with half the usual pedal pressure. Keeps you relaxed in traffic driving!

3. full-time Power Steering

"on duty" every mile you drive to give you great new ease in steering and parking. Protects you from road shocks, gives you precise control on bumpy roads and lets you park with only one-fifth the normal effort!

yours in the new '54 Plymouth

Be one of the first to drive the "power-packed" new 1954 Plymouth! Let us show you the newest power advances in the low-price field—a great new transmission combined with an outstanding new engine, and the finest power steering and braking. You'll see how Plymouth's new power makes all driving easier, smoother, safer, more enjoyable than ever before! Drop in or phone today for your demonstration ride.

Watch for Plymouth's new TV Show—"That's My Boy"—on CBS-TV! See TV page for time and station.

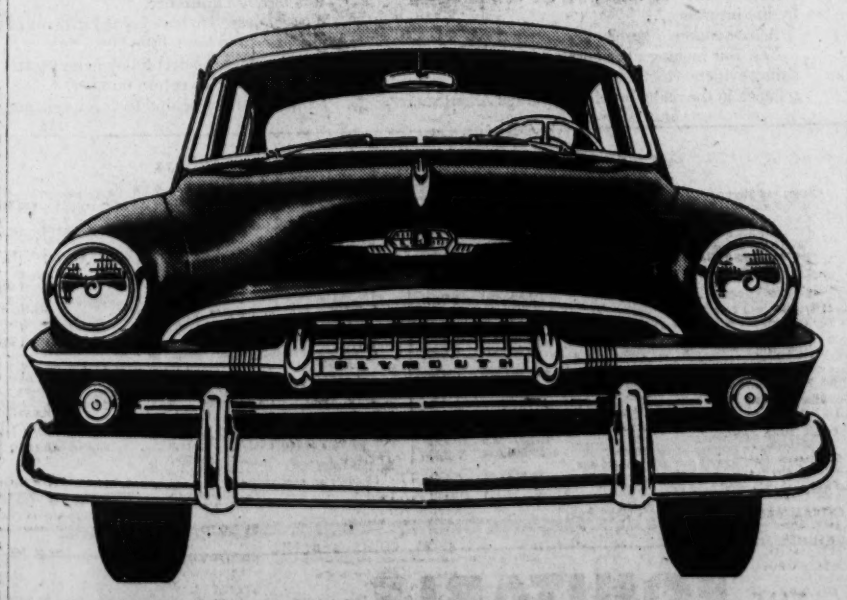

Plymouth gives you widest choice of drives!

PowerFlite fully automatic no-clutch transmission; Hy-Drive—the lowest-cost no-shift driving; Automatic Overdrive, and Synchro-Silent transmission.

PowerFlite, Hy-Drive, Automatic Overdrive, Power Brakes and Power Steering each available at surprisingly low extra cost.

your Plymouth dealer

headquarters for value

PDC

See your local classified telephone directory; look under "Automobiles"

Famous-Barr Co.

DOWNTOWN STORE HOURS
Monday and Thursday
9:30 A.M. to 8:30 P.M.
OTHER DAYS
9:30 A.M. to 5:30 P.M.

CLAYTON and SOUTHTOWN
Monday, Thursday & Friday
9:30 A.M. to 9:30 P.M.
OTHER DAYS
9:30 A.M. to 5:30 P.M.

We Give and Redeem Eagle Stamps

Sale! STARTING WEDNESDAY!
10.00 Wrought Iron Hassock Seats

6.00 EACH 2 for 11.75

Comfortable, versatile wrought iron hassock seats for television or terrace seats, many other uses. Washable textured plastic with contrasting welt, cotton felt filled. Seat 15x15-in.; boxed cushion 1½ in. thick. White with black fleck, green, red, or chartreuse with gold.

Mail Orders Filled. Phone Orders Call GA. 4500

Famous-Barr Co.'s Art Needlework—DOWNTOWN, Sixth Floor CLAYTON, Third Floor; SOUTHTOWN, Second Floor

THE HOUSE OF HAIG — FOUNDED IN 1627

THE OLDEST NAME IN SCOTCH

THE ORIGINAL FLAVOUR AND GENTLENESS THAT MADE SCOTCH FAMOUS

DON'T BE VAGUE...SAY

Haig & Haig

FIVE STAR

BLENDED SCOTS WHISKY. 86.8 PROOF. RENFIELD IMPORTERS, LTD., N. Y.

ANYTHING LESS is yesterday's car! . . .

Come drive NUMBER ONE in power! Most powerful and safest to drive of all V-8's . . . 235 H.P. FirePower, rated NUMBER ONE engine in America! Here, too, is the NUMBER ONE no-clutch drive, most powerful and most automatic of them all . . . PowerFlite! Be NUMBER ONE on the road in the record-breaking Daytona Beach winner of the '54 NASCAR tests!

The power and look of leadership are yours in a Chrysler

Chrysler 235 h.p.

1954 NASCAR AND STEVENS TROPHY WINNER!

SEE YOUR NEAREST CHRYSLER-PLYMOUTH DEALER

DEMOCRATS GO TO PRESIDENT'S AID ON HOUSING

Eisenhower Program Virtually Scuttled by 2 G.O.P.-Controlled House Committees.

WASHINGTON, March 30 (AP)—House Democrats found themselves today in the odd position of trying to rescue President Eisenhower's public housing program, virtually scuttled by two committees dominated by members of Mr. Eisenhower's own party.

The battle was to be joined when the House considered for amendments a $5,566,118,763 appropriation bill to finance for the coming fiscal year the Public Housing Administration, the Tennessee Valley Authority, the Veterans Administration, the Atomic Energy Commission, and a number of other agencies.

Overshadowing the money allotments in the bill is a housing provision written in by the House Appropriations Committee and almost certain to be knocked out on a technicality.

This provision would limit to 20,000 the number of low-rent public housing units to be started in the year beginning July 1, with 15,000 more the following year. This program then would end. The 35,000 units were allowed only because the Government already has contracted for them.

President Asked for 140,000.

Thus, the Appropriations Committee flew in the face of Mr. Eisenhower's request of last January for authorization of 140,000 new units in the next four years.

But the House Rules Committee, composed of eight Republicans and four Democrats, went even further. It refused yesterday to sanction the limited housing action of the Appropriations Committee.

The Rules Committee passes on all major legislation before it goes to the House. In this case, it held the Appropriations Committee had overstepped its authority by writing ligislation into a money bill.

The upshot is that an objection by a single House member may knock out the authority for even 20,000 new starts next year.

If this happens, Chairman Taber (Rep.), New York, of the Appropriations Committee said, "the housing program will be dead. . . ."

Not even contracts already made, Taber claimed, could be carried out. Some Democrats disputed this.

Representatives McCormack of Massachusetts, assistant Democratic leader; and Yates of Illinois, a Democratic member of Appropriations Committee, accused Republicans of having "repudiated" Mr. Eisenhower.

Yates said he would offer an amendment to authorize 35,000 additional housing starts next year "and help the President carry out his program." Mr. Eisenhower asked for 35,000 a year.

'His Own Party Won't Help.'

"It's obvious that his own party won't help," Yates said.

But Yates conceded that a technicality may block his amendment.

Yates accused the Appropriations Committee and the House Banking Committee of "using a double-shift to prevent the building of adequate housing for persons displaced by slum clearance."

He referred to last year's action by the Banking Committee approving an omnibus housing bill without any mention of public housing. The Banking Committee measure aims at a stepped-up slum clearance program and more liberal government mortgage insurance.

"It doesn't make sense to clear the slums and then provide no place for the cleared-out people to live," Yates said.

HOUSE VOTES NEW FUNDS FOR BENDER SUBCOMMITTEE

WASHINGTON, March 30 (AP)—The House yesterday voted the investigating subcommittee headed by Representative Bender (Rep.), Ohio, $52,000 to stay in business. A month ago it refused to approve any funds for the subcommittee, which asked for $100,000.

Bender immediately announced that part of the money would be used to continue his investigation of labor racketeering. Minneapolis will be the first stop, he said. His group also has plans to look into labor conditions in Los Angeles, Detroit and Cleveland.

Chairman Lecompte (Rep.), California, of the House Administration Committee, which wrote the legislation for the appropriation, interpreted yesterday's House action differently than Bender. Lecompte said it was his "off hand opinion" that the legislation would prohibit using the funds for investigating labor racketeering.

GLENN RIDER INSTALLED BY MISSOURI PHOTOGRAPHERS

Glenn Rider of Kansas City was installed last night as president of the Missouri Photographers Association, succeeding Lew Carna, owner of Carna Studios, 4601 Virginia avenue. Installation was at the association's annual banquet of its three-day convention, which ends today, at Sheraton Hotel.

Other officers installed included: Ted Markham of Advertisers Photographic Studios here, vice president; Leon Smith of Columbia, treasurer, and Frank Gress of Brookfield, secretary.

Sessions today consisted of illustrated talks by William J. Woeger, chief photographer for Monsanto Chemical Co., on "Photographic Safari in Africa" and E. E. Hoffstetter, master photographer with Edwyn Studio, on "Lighting Design for Harmony."

JAMES H. M'ATEER FILES

James H. McAteer, clerk of the Circuit Court for Criminal Causes since January 1951, filed today as a candidate for nomination for the office on the Democratic ticket.

McAteer lives at 5301A South Broadway and is a partner in a tavern and restaurant at 312 North Twelfth boulevard.

3% Current SAVINGS RATE

Put your money to work at good wages. Start with any amount. Add any amount any time . . . Insured up to $10,000.

MIDWEST SAVINGS and Loan Association
108 N. Seventh • CEntral 8019

ADVERTISEMENT

Free Booklet Tells How Deaf Hear Again With Startling Clarity, Ease

CHICAGO (Special)—New hope for the 15 million persons in the United States who are hard of hearing was voiced by a noted Chicago acoustical scientist.

He reported that through the miracle of modern electronics it is now possible to overcome deafness even if the loss is severe.

He demonstrated how the deaf can hear again with a clarity and ease they never dreamed possible.

According to this electronic engineer, Mr. Sam Posen of Beltone, "the longer a hearing loss is neglected, the harder it is to recapture certain speech sounds and understand them."

To acquaint the hard of hearing readers of this paper with what may be done to help the deaf hear again with miraculous clarity, full authoritative details about deafness and how to overcome it are described in an informative, new, illustrated booklet, which will be sent in a plain wrapper without any cost or obligation.

To obtain your free copy, simply send your request to: Electronic Research Director, Dept. 0008, Beltone Hearing Aid Co., 2900 W. 36th St., Chicago 32, Ill. A postcard will do.

Year's Greatest TV Value
New 1954 Westinghouse
21" Console

The Engleton, Model 830KU21

BIG TV VALUE! Flawless 21-inch picture and latest automatic features in a handsome Westinghouse mahogany-finish console you'll be proud to own!

$319.95

PAY AS LITTLE AS $4.95 A WEEK
after small down payment

NEW 5-STAGE ELECTRONIC CLARIFIER keeps your picture clear of interference.

NEW 100-MILE-PLUS TUNER gives superior long-distance reception.

AUTOMATIC AREA SELECTOR adjusts for local, distant or in-between stations.

TRUE DIMENSION PICTURE reproduces all delicate shadings with lifelike realism.

Equipped to receive all telecasts of Cardinal out-of-town baseball games

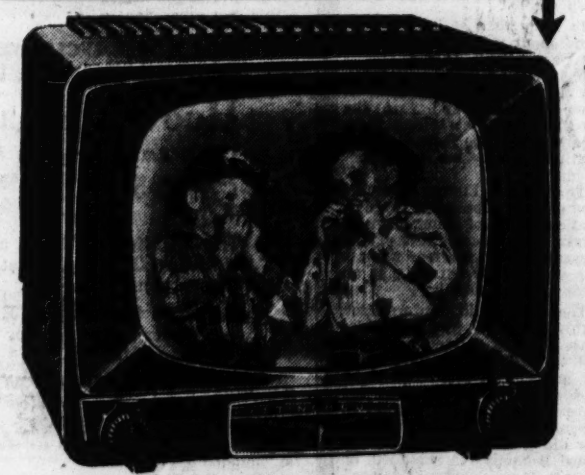

THE RIDGETON, Model 799TU17

SMART, NEW ebony-finish 17-inch feature-packed performer, at a new low price!

$199.95

OTHER MODELS PRICED AS LOW AS $159.95
TRADE IN NOW!

*Including Federal Tax and Full Year Picture Tube Warranty

WAKE UP TO A WONDERFUL VALUE!

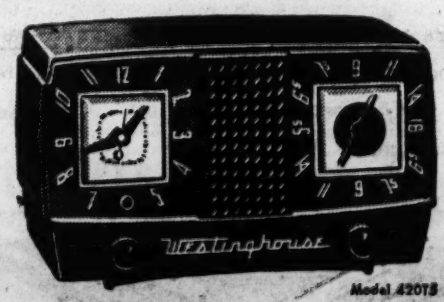

Model 420T8

Smartly styled economy clock radio—in rich brown finish—wakes you with music.

Only $24.95

YOU CAN BE SURE...IF IT'S Westinghouse

Tune in TV's top dramatic show: Westinghouse Studio One Monday Night, Channel 5, 10 P.M.

...FOR TODAY'S BEST DEAL, SEE YOUR WESTINGHOUSE DEALER NOW!

ST. LOUIS DEALERS

ALBERS & CO. 4102 N. Grand
ACE RADIO 1609 S. Broadway
ALLIED SALES 2208 S. Jefferson
AMCO. 208 N. 22nd
BANNER FURNITURE 1403 S. Boyle
BERGER FURNITURE 7700 Gravois
BIEDERMAN FURNITURE 8th & Franklin
BRESSE DISTRIBUTING 2339 Locust
CENTRAL MART 2317 Olive
CONSUMER SALES 3272 Ivanhoe
FLOYD CORDES 18th & Pine
FAMOUS-BARR Downtown, Southtown, Clayton
FOREST PARK LUMBER 6325 Clayton Rd.
GENERAL FURNITURE 2900 S. Jefferson
GRAND-PARK APPLIANCE Grand and Choteau
GUENTZ ELECTRIC 5409 Gravois
H & L FURNITURE 2502 S. Broadway
HANENKAMP APPLIANCE 910 N. Kingshighway
HILL FURNITURE 5000 Thekla
HILLTOP APPLIANCE 3541 Morganford
J. C. HIRSCHBUEHLER CO. 621 N. First
HI QUALITY APPLIANCE 9004 S. Broadway
KITTRELL APPLIANCE 3348 S. Jefferson
LaSALLE FURNITURE 2001 S. Broadway
LAZAR & SONS 2308 S. Broadway
LAZAR & SONS 6632 Gravois
MACKAY ELECTRIC 3326 Watson
FRED MEYER SERVICE 8733 N. Broadway
MISSOURI FURNITURE 6818 Clayton
MURPHY DISTRIBUTING 2519 California
P&A SALES 6138 N. Broadway
PROCTOR SALES 108 S. Fourth
BOB RUSSELL, INC. 4736 Natural Bridge
ST. LOUIS HILLS APPLIANCE 8019 Hampton
SEIDEL CO. 1320 N. Kingshighway 3524 Washington
SMITH'S EMPIRE FURN. CO. 5960 Easton
STEIN FURNITURE 727 Franklin
STEINER FURNITURE 3409 S. Jefferson
TIPTON ELECTRIC 5852 Hamilton
TOM'S ELECTRIC 4656 Shenandoah
W. J. TREPPLER FURN. 8025 Gravois
TRIANGLE APPLIANCE 2830 Cherokee
UNITED CLOTHING & FURN. 4617 Easton
UNIVERSAL HOME 2317 N. 14th

ST. LOUIS COUNTY DEALERS

COUNTY ELECTRIC 111 W. Lockwood Webster Groves, Mo.
DeBASIO BROTHERS 651 Lemay Ferry Rd. Lemay, Mo.
KINLOCH HDWE. & APPL. Lin & McArthur Sts., Kinloch, Mo.
MUNDELL APPLIANCE 6363 Easton, Wellston, Mo.
SNIDER APPLIANCE 2300 Big Bend Richmond Heights, Mo.
STIARWALT ELECTRIC 26 S. Florissant Ferguson, Mo.

E. ST. LOUIS DEALERS

HIRSCHFELD HOME FURNISHERS 308 Collinsville
OVERBY SALES CO. 908 State St.
SEIDEL CO. 10 Collinsville
WALKER ELECTRONICS 3022 Caseyville

MISSOURI DEALERS

AVA, MO. Cummins Electric
BOLIVAR, MO. Bess Gothard
BOONVILLE, MO. Smith & Noles
BRANSON, MO. Western Auto
BUFFALO, MO. Davison Appliance
CAMDENTON, MO. Washburn Furniture
CANTON, MO. Burks Radio
CARDWELL, MO. Cardwell Hardware
CARUTHERSVILLE, MO. Corbin & Corbin
CHAFFEE, MO. Chaffee Plumbing & Electric
CHARLESTON, MO. Chrysler Garage Sandal Television
CAPE GIRARDEAU, MO. Sandal Television
COLUMBIA, MO. Western Auto
DE SOTO, MO. Stadyvin's
DONIPHAN, MO. Keanon's Electric
DEXTER, MO. Ringer Hardware
EAST PRAIRIE, MO. Shelby Furniture
ELDON, MO. Eldon Radio Shop
EMINENCE, MO. J. U. Boyd
HANNIBAL, MO. West Side Radio
HAYTI, MO. Kelly Electric
HOUSTON, MO. Western Auto
IRONTON, MO. Ironton Garage
JACKSON, MO. McCombs Furniture Co.
JEFFERSON CITY, MO. Scheparis Brothers
KENNETT, MO. Oklahoma Tire & Supply
LEBANON, MO. West Hardware Co.
LILBOURN, MO. Midwest Auto
MALDEN, MO. Western Auto
MANSFIELD, MO. Roger's 5 & 10
MARSTON, MO. Farmer's Supply
MONTGOMERY CITY, MO. Wyatt Electric
MOUNTAIN GROVE, MO. Jackson Supply
NEW MADRID, MO. Mann Brothers
POPLAR BLUFF, MO. Goodyear Store Seider Appliance
ROLLA, MO. Rolla Hardware
ST. CHARLES, MO. Denning Radio
SPRINGFIELD, MO. Blue's Home Appliance Doris Electric Maples Sales & Service Southeast TV Springfield TV Westside Lumber Co.
THAYER, MO. Shipp & Hayes
WEST PLAINS, MO. West Plains Tire & Supply
WILLOW SPRINGS, MO. Western Auto

ILLINOIS DEALERS

ALTON, ILL. Standard Home Furnishers Wilcox TV
AVA, ILL. Schneider Hardware
BARTELSO, ILL. H. & H. Sales
BELLEVILLE, ILL. General Radio
CAIRO, ILL. Watson TV Sales
CARBONDALE, ILL. Sawyer & Leppo
CARLINVILLE, ILL. Gustav Heinz
CARLYLE, ILL. Carlyle Electric
CENTRALIA, ILL. Modern Radio
CHESTER, ILL. Economy Furniture
COLLINSVILLE, ILL. Bert's Advanced TV
COLUMBIA, ILL. Weilbacher & Sons
DU QUOIN, ILL. Meyer TV
EDWARDSVILLE, ILL. Lenox Appliance
EFFINGHAM, ILL. Dusts' Service Store
GIRARD, ILL. Weller TV
GRANITE CITY, ILL. Tri-City Radio
HERRIN, ILL. Sebastian Hardware
JERSEYVILLE, ILL. Schroeder Appliance
JOHNSTON, ILL. Hubert Barnham TV
JONESBORO, ILL. Brown Hardware
LITCHFIELD, ILL. Vic's TV & Radio
MARION, ILL. Cim Hardware
MARISSA, ILL. Warner's Electric
MASCOUTAH, ILL. Graul Electric
MILLSTADT, ILL. Breitschaft Hardware
MT. VERNON, ILL. S. F. Wolf Co.
MURPHYSBORO, ILL. Sawyer Television
NEW ATHENS, ILL. Kaiser Electric
NOKOMIS, ILL. Tom's TV & Appliance
O'FALLON, ILL. Hays' Radio
PATOKA, ILL. Cox Appliance
PINCKNEYVILLE, ILL. Pinckneyville Lumber
PRAIRIE DU ROCHER, ILL. Rocher TV Sales
SALEM, ILL. Bartram's, Inc.
SHELBYVILLE, ILL. Anderson Appliance
SPARTA, ILL. Walter Lowe
VANDALIA, ILL. Ray's Radio
WEST FRANKFORT, ILL. Walton Radio

WILSON TERMS H-BOMB TESTS 'UNBELIEVABLE'

Continued From Page One.

President's desk when reporters were shooed from the room.

Secretary Wilson spoke of the results of the tests as "unbelievable" in his regular weekly news conference.

But he turned aside all questions as to why they were unbelievable, saying reporters would have to put them to Strauss.

Report on Trigger Method.

(The United Press quoted an official source who asked not to be identified as saying one of the recent shots employed a method of triggering and an unidentified material used by the Russians in their test H-bomb explosion last August. This apparently was the March 1 explosion.

(Another anonymous source said the United States has little if any technological lead in the field of hydrogen weapons, the U.P. reported. He asserted that they are relatively easy to make. By 1960, he said, it is possible that nations like France, for example, may possess H-bombs.)

Wilson was pressed especially for his views on the hydrogen weapon as a deterrent to stop Russia from risking war.

He replied that "the whole atomic business has been a deterrent" and added that this has been "the basic policy in defense for a number of years."

Why, a reporter asked, is the H-bomb more of a deterrent than the others.

Wilson said, "the H-bomb is a further expansion of the violence of explosion per pound" of material.

Depending on the Bombs.

He was asked if nerve gas and germ warfare also are considered deterernt weapons.

The hydrogen and atomic bombs "are the things we are depending on as a deterrent against starting a war," Wilson answered.

At another point Wilson said in answer to a question that it would be "awfully foolish" to spend billions on nuclear bombs "if you don't expect to use them under certain conditions of war."

One reporter told Wilson he had heard that in the test of a thermonuclear weapon last Friday "the plane delivering the bomb had difficulty."

Wilson replied that he had "no such report," and in reply to another question said that his answer applied both to the question about using a plane and to the difficulty reported. There has been no authoritative indication that either of the two thermonuclear explosions in this series of tests has involved planes. Both tests apparently were conducted with bombs mounted on steel towers.

Against 'Scaring Everybody.'

Reporters wanted to know how, for the purpose of bolstering interest in civil defense, the public could be told more about the "unbelievable" results of the experiments. Wilson had no ready answer for this but said he didn't think that you should "scare everybody so they can't sleep nights."

In reply to a series of questions about making more information available to the American people, Wilson said "they are informed way beyond all other peoples," and that the Russians "are not telling them (their people) the facts, they are putting out a line of propaganda."

The Atomic Energy Commission disclosed the latest test detonation in a brief announcement. It said "the second test of the present thermonuclear series was successfully carried out on Friday, March 26."

The AEC said "information highly important to national defense is being derived from this test series." It gave no hint of the intensity of this latest blast, touched off in secrecy at the Government's testing ground in the mid-Pacific Marshall islands. Nor did it indicate whether the actual H-bomb was exploded, or another thermonuclear "device" like the first one set off in the Marshalls in October 1953.

Excitement Over Earlier Blast.

The announcement came before the tumult of excitement and protest over the hydrogen explosion of March 1—first in the current series—had died down.

From all indications, that explosion—which involved an actual, usable hydrogen weapon—exceeded scientific expectations. It is reported to have packed a wallop 600 or 700 times greater than the atomic bomb that virtually obliterated Hiroshima and killed 60,000 persons in the waning days of World War II.

Because its effects were not fully anticipated, 379 persons, including Americans, Pacific natives and Japanese fishermen many miles away, were exposed to radioactive rays or dust.

Since details of the March 1 test began coming out demands have been rising in Congress for President Eisenhower to let the public in on the real scope and significance of that explosion.

In Tokyo last night, Japanese health officials condemned as harmfully radioactive an 80,000-pound tuna fish catch brought in by another fishing boat that was 200 miles from the explosion. They hadn't made up their minds whether to condemn the 74,000-pound catch of a third craft that showed signs of radiation, even though it was 780 miles away.

The AEC announcement showed that officials took special pains before Friday's test.

"In preparation for the test," AEC said, "the naval and Air Force units attached to the task force carefully searched the area both visually and by radar. No shipping was discovered in the area."

Russian Jet Designer Honored.

LONDON, March 30 (AP)—Sergei V. Ilyushin, one of Russia's leading jet bomber designers, was awarded the Order of Lenin on his sixtieth birthday today, the Moscow radio reported.

Famous-Barr Co.

DOWNTOWN, Sixth & Olive
CLAYTON, Forsyth & Jackson
SOUTHTOWN, Kingshighway & Chippewa

We Give and Redeem Eagle Stamps

DOWNTOWN STORE HOURS
Monday and Thursday 9:30 A.M. to 8:30 P.M.
OTHER DAYS 9:30 A.M. to 5:30 P.M.

CLAYTON and SOUTHTOWN
Monday, Thursday & Friday 9:30 A.M. to 9:30 P.M.
OTHER DAYS 9:30 A.M. to 5:30 P.M.

Shop in Our 3 Big Stores

Sale! Ken-Mar Custom Made Venetian Blinds

39c sq. ft. Regularly 49c sq. ft. *Minimum 10 sq. ft.*

- Aluminum slats in eggshell or off white colors.
- Herringbone cable ladder mingled tape.
- Self-leveling Cadmium-plated hardware.
- Combination brackets with 3-in. fluted facia cornice board.

All sizes up to 144 inches wide.

Call GA. 4408 for measuring service at no extra charge and have an expert call and show you samples.

Famous-Barr Co.'s Venetian Blinds—DOWNTOWN, Sixth Floor; CLAYTON & SOUTHTOWN, Third Floor

Aluminum Relaxing Folding Chairs

18.95

Enjoy the summer . . . wonderful, relaxing chair lets you relax completely. Polished aluminum frame. Light, easy to move about. Folds for carrying or storing. Green, red or black vat-dyed sailcloth. Total weight 14 lbs.

Mail Orders Filled. Phone Orders Call GA. 4500
Shipping Charges Extra Beyond Our Regular Truck Delivery Zone.

Famous-Barr Co.'s Lawn Furniture—DOWNTOWN, Eighth Floor; CLAYTON and SOUTHTOWN, Third Floor

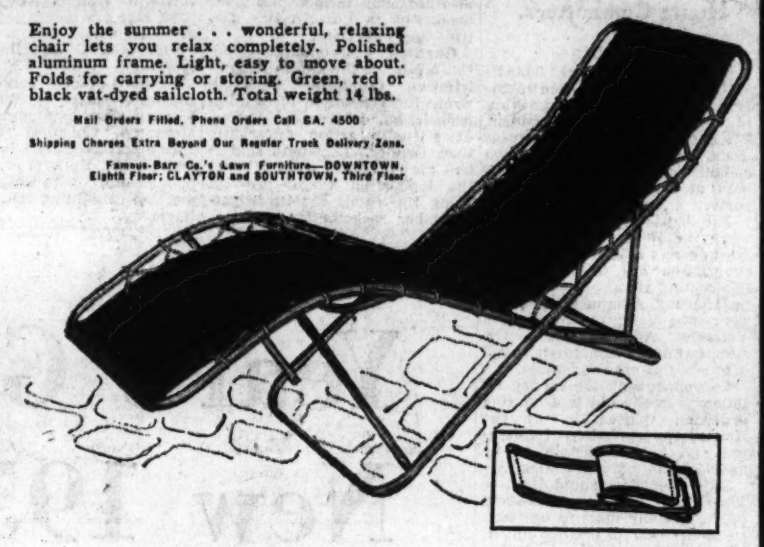

Steel Jiffy Cabinets

9.95 ea. WITH DIVIDED DRAWERS

Neat, easy storage for small items . . . in home, shop or office. 10½x12½x6 inches overall size. 24 sturdy transparent styrene plastic drawers with label holders and removable dividers. Brown, beige and grey.

Mail Orders Filled. Phone Orders Call GA. 4500
Shipping Charges Extra Beyond Our Regular Truck Delivery Zone.

Famous-Barr Co.'s Hardware—DOWNTOWN, Seventh Floor; CLAYTON & SOUTHTOWN, Third Floor

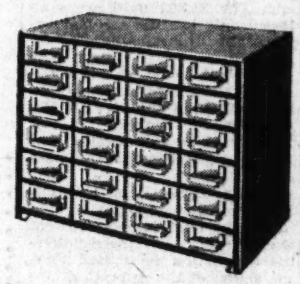

Get Better Reception With

Hi-Lo Improved UHF and VHF TV Aerials

In order to use these aerials, your set must have a converter or UHF tuner.

Amazing Twin Arrow Indoor UHF Antenna

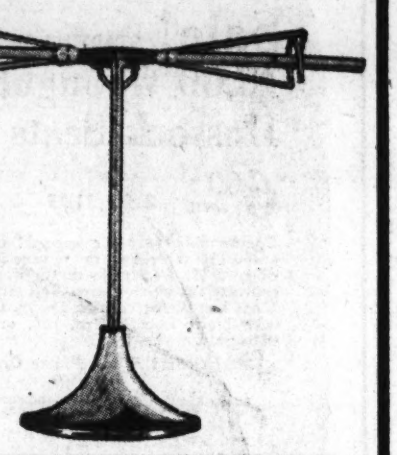

5.95

Covers complete UHF band—Channels 14 through 82. Twin arrows may be adjusted for local areas. Gold-tone upright and crossbar with plastic base. Takes only a short time to install.

New UHF-VHF Spiral Indoor Antenna

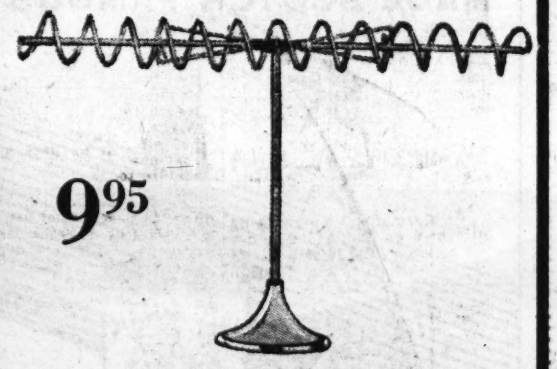

9.95

For indoor UHF and VHF TV reception. Takes only seconds to install. Receives clean pictures immediately, tuned to high or low TV channels. No switches or rods to adjust. 20 in. high, 32 in. wide. Gleaming gold-tone with bakelite base, aluminum bars.

Famous-Barr Co.'s Television—DOWNTOWN, Eighth Floor; CLAYTON and SOUTHTOWN, Third Floor

THIS MODEL EXCLUSIVE AT "FAMOUS" IN THE ST. LOUIS AREA!

Hoover Cleaners

Triple-Action De Luxe Models

79.95 110.95 Value! *Model 161A*

Triple Action—It beats, as it sweeps, as it cleans. The rug vibrator gets all the dirt, prolongs rug life.

Handisac Dirt Bag — Exclusive fibre-felt inner dirt bag for easier, neater bag disposal.

NO DOWN PAYMENT
Pay 7.33 Monthly

Famous-Barr Co.'s Electric Appliances—DOWNTOWN, Seventh Floor; CLAYTON and SOUTHTOWN, Third Floor

"Easy-Day" Vacuum Action Dry Dust Mop now with Magnetic Nylon

3.95

Extra Mop Head — — 2.95

Here's thorough cleaning with vacuum action and magnetic attraction. Magnetic nylon picks up dust, holds it snugly till whirled free. Removable mop-head washes easily, dries quickly.

Easy-Day "Spaghetti" Wet Mop . . . of Du Pont miracle cellulose sponge yarn. Long-wearing, won't sour, lint, or mildew — — 2.79

Extra mop head — — — — 1.79

Mail Orders Filled. Phone Orders Call GA. 4500.

Famous-Barr Co.'s Housewares—DOWNTOWN, Seventh Floor; CLAYTON & SOUTHTOWN, Third Floor

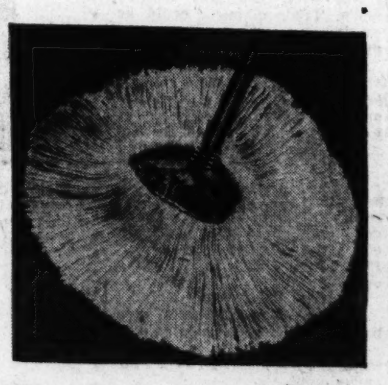

Dusorb Cleaner

98c 32-oz. can

Simply moisten dust cloth or mop with Dusorb . . . let it dry, then watch it absorb dust. Doesn't spot, leaves no greasy surfaces.

Mail Orders Filled. Phone Orders Call GA. 4500.

Famous-Barr Co.'s Housewares—DOWNTOWN, Seventh Floor; CLAYTON & SOUTHTOWN, Third Floor

Save Time, Work and Money with these Spring Housecleaning Aids

Easy-Aid Silver Cleaner

98c 8-Oz. Size

Silver sparkles without rubbing. Just dip in and rinse. Safe and fast . . . non-inflammable. Non-poisonous.

20-oz. size — — 1.98

Sanavene Cleaner For Many Uses

1.25 qt. Pint, 75c

For rugs, upholstery, venetian blinds, all woodwork and tile. Non-inflammable, odorless, non-toxic. Never leaves a ring. Harmless to all fabrics. Does not suds.

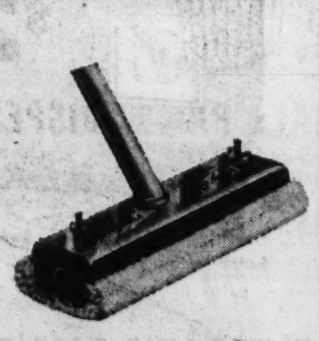

Easy-Day Nylon Chenille Wax Mop

1.49 Extra Pad 69c

Easy, stand-up waxing with deep-piled nylon chenille mop. Gives more shine with less wax. Quick dries snow white and fluffy, won't mat or shrink.

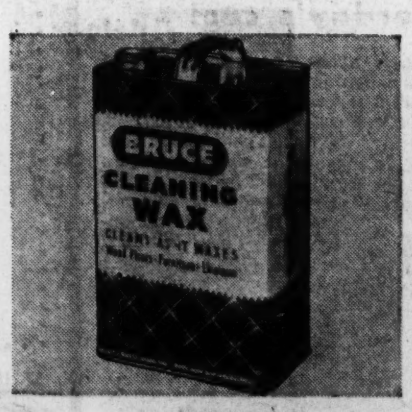

Plastic Base Wipe-On Floor Finish

1.49 Pt. 2.49 Qt.

Protects and beautifies floors and linoleum, furniture and woodwork. It provides a long-lasting and bright finish. May be applied with brush or cloth.

Bruce Waterless Cleaning Wax

2.98 gal.

Waterless, actually cleans as it provides sure wax protection. Excellent for floors, linoleum and furniture. Easy to use for quick and lasting results.

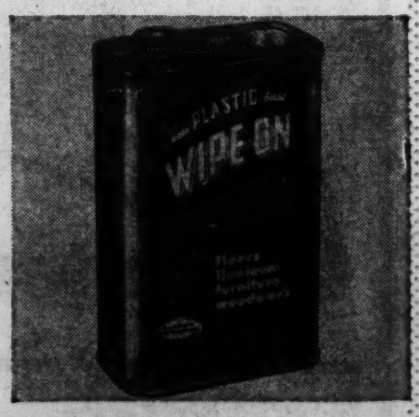

Mail Orders Filled. Phone Orders Call GA. 4500

Shipping Charges Extra Beyond Our Regular Truck Delivery Zone

Famous-Barr Co.'s Paint Center—DOWNTOWN, Seventh Floor; CLAYTON & SOUTHTOWN, Third Floor

You can buy many an "Extra" with Eagle Stamps

Dulles Text: Communists Whip Up Asian Spirit of Nationalism To Add Lands to Soviet Orbit

Purpose Is to Dominate Mineral-Rich Southeast Asia 'Rice Bowl'—U.S. 'Feels That Possibility Should Not Be Passively Accepted.'

NEW YORK, March 30 (AP)—Here is the text of the address by Secretary of State Dulles before the Overseas Press Club of America last night:

THIS meeting of the Overseas Press Club provides a timely occasion for outlining the Administration's thinking about two related matters—Indochina and the Chinese Communist regime.

INDOCHINA

Indochina is important for many reasons. First—and always first—are the human values. About 30,000,000 people are seeking for themselves the dignity of self-government. Until a few years ago, they formed merely a French dependency. Now, their three political units—Viet-Nam, Laos and Cambodia—are exercising much political independence within the French Union. Each of the three is now recognized by the United States and by more than 30 other nations. They signed the Japanese peace treaty with us. Their independence is not yet complete. But the French government last July declared its intention to complete that independence, and negotiations to consummate that pledge are actively under way.

The United States is watching this development with close attention and great sympathy. We do not forget that we were a colony that won its freedom. We have sponsored in the Philippines a conspicuously successful development of political independence. We feel a sense of kinship with those everywhere who yearn for freedom.

COMMUNIST IMPERIALISM.

The Communists are attempting to prevent the orderly development of independence and to confuse the issue before the world. The Communists have, in these matters, a regular line which Stalin laid down in 1924.

The scheme is to whip up the spirit of nationalism so that it becomes violent. That is done by professional agitators. Then the violence is enlarged by Communist military and technical leadership and the provision of military supplies. In these ways, international Communism gets a strangle-hold on the people and it uses that power to "amalgamate" the peoples into the Soviet orbit.

"Amalgamation" is Lenin's and Stalin's word to describe their process.

"Amalgamation" is now being attempted in Indiochina under the ostensible leadership of Ho Chi Minh. He was indoctrinated in Moscow. He became an associate of the Russian Borodin when the latter was organizing the Chinese Communist party which was to bring China into the Soviet orbit. Then Ho transferred his activities to Indochina.

Those fighting under the banner of Ho Chi Minh have largely been trained and equipped in Communist China. They are supplied with artillery and ammunition through the Soviet-Chinese Communist bloc. Captured materiel shows that much of it was fabricated by the Skoda munition works in Czechoslovakia and transported across Russia and Siberia and then sent through China into Viet Nam. Military supplies for the Communist armies have been pouring into Viet Nam at a steadily increasing rate.

Military and technical guidance is supplied by an estimated 2000 Communist Chinese. They function with the forces of Ho Chi Minh in key positions—in staff sections of the high command, at the division level and in specialized units such as signal, engineer, artillery and transportation.

In the present stage, the Communists in Indochina use nationalistic anti-French slogans to win local support. But if they achieved military or political success, it is certain that they would subject the people to a cruel Communist dictatorship taking its orders from Peiping and Moscow.

THE SCOPE OF THE DANGER

The tragedy would not stop there. If the Communist forces won uncontested control over Indochina or any substantial part thereof, they would surely resume the same pattern of aggression against other free peoples in the area.

The propagandists of Red China and Russia make it apparent that the purpose is to dominate all of southeast Asia.

Southeast Asia is the so-called "rice bowl" which helps to feed the densely populated region that extends from India to Japan. It is rich in many raw materials, such as tin, oil, rubber and iron ore. It offers industrial Japan potentially important markets and sources of raw materials.

The area has great strategic value. Southeast Asia is astride the most direct and best developed sea and air routes between the Pacific and south Asia. It has major naval and air bases. Communist control of southeast Asia would carry a grave threat to the Philippines, Australia and New Zealand, with whom we have treaties of mutual assistance. The entire western Pacific area, including the so-called "offshore island chain," would be strategically endangered.

President Eisenhower appraised the situation last Wednesday when he said that the area is of "transcendent importance."

UNITED STATES POSITION.

The United States has shown in many ways its sympathy for the gallant struggle being waged in Indochina by French forces and those of the Associated States. Congress has enabled us to provide material aid to the established governments and their peoples. Also, our diplomacy has sought to deter Communist China from open aggression in that area.

President Eisenhower, in his address of April 16, 1953, explained that a Korean armistice would be a fraud if it merely released aggressive armies for attack elsewhere. I said last September that if Red China sent its own army into Indochina, that would result in grave consequences which might not be confined to Indochina.

Recent statements have been designed to impress upon potential aggressors that aggression might lead to action at places and by means of Free World choosing, so that aggression would cost more than it could gain.

The Chinese Communists have, in fact, avoided the direct use of their own Red armies in open aggression against Indochina. They have, however, largely stepped up their support of the aggression in that area. Indeed, they promote that aggression by all means short of open invasion.

Under all the circumstances it seems desirable to clarify further the United States position.

Under the conditions of today, the imposition on southeast Asia of the political system of Communist Russia and its Chinese Communist ally, by whatever means, would be a grave threat to the whole free community. The United States feels that that possibility should not be passively accepted, but should be met by united action. This might involve serious risks. But these risks are far less than those that will face us a few years from now, if we dare not be resolute today.

The free nations want peace. However, peace is not had merely by wanting it. Peace has to be worked for and planned for. Sometimes it is necessary to take risks to win the peace just as it is necessary in war to take risks to win victory. The chances for peace are usually bettered by letting a potential aggressor know in advance where his aggression could lead him.

I hope that these statements which I make here tonight will serve the cause of peace.

II—COMMUNIST CHINA

Let me now discuss our political relations with Red China, taking first the matter of recognition.

The United States does not recognize the Chinese Communist regime. That is well known. But the reasons seem not so well known. Some think that there are no reasons and that we are actuated purely by emotion. Your Government believes that its position is soberly rational.

NON-RECOGNITION.

Let me first recall that diplomatic recognition is a voluntary act. One country has no right to demand recognition by another. Generally, it is useful that there should be diplomatic intercourse between those who exercise de facto governmental authority and it is well established that recognition does not imply moral approval.

President Monroe, in his famous message to Congress, denounced the expansionist and despotic system of Czarist Russia and its allies. He said that it would nevertheless be our policy "to consider the government de facto as the legitimate government for us." That has indeed been the general United States policy, and I believe that it is a sound general policy. However, where it does not serve our interests, we are free to vary from it.

In relation to Communist China, we are forced to take account of the fact that the Chinese Communist regime has been consistently and viciously hostile to the United States.

A typical Chinese Communist pamphlet reads: "We must hate America, because she is the Chinese people's implacable enemy." "We must despise America because it is a corrupt imperialist nation, the world center of reaction and decadency." "We must look down upon America because she is a paper tiger and entirely vulnerable to defeat."

By print, by radio, by drama, by pictures, with all the propaganda skills which Communism has devised, such themes are propagated by the Red rulers. They vent their hatred by barbarous acts, such as seizures and imprisonments of Americans.

Those responsible for United States policy must ask and answer: "Will it help our country if, by recognition, we give increased prestige and influence to a regime that actively attacks our vital interests?" I can find only the answer "No."

ADMISSION TO THE UNITED NATIONS.

Let us turn now to the matter of seating Red China in the United Nations. By the charter, membership is supposed to be limited to "peace-loving" states. Therefore, it is relevant to re-

Continued on Page 5, Column 1.

ALSOP

McCarthyites Making Desperate Efforts to Head Off Army Inquiry

Administration Fully Prepared to Back Charges Against Senator.

By JOSEPH and STEWART ALSOP

(Copyright, 1954.)

WASHINGTON.

THERE is no longer any doubt about it, Senator Joseph R. McCarthy (Rep.), Wisconsin, is in very bad trouble indeed. Moreover, he knows it. McCarthy and his partisans are now making desperate efforts to negotiate some sort of deal to head off the forthcoming hearings on McCarthy's battle with the Army.

Last week, for example, Richard Berlin, a powerful executive in the Hearst newspaper chain, came to Washington on a special mission. Berlin is one of the original McCarthy backers, and he sponsored Roy M. Cohn as counsel of the McCarthy committee. At a carefully prearranged dinner party, Berlin and McCarthy were brought together with Brig. Gen. Anthony J. Drexel Biddle, who is personally close to both Gen. Matthew Ridgway and Secretary of the Army Robert Stevens.

Doesn't Rise to Fly.

The pitch was made over the brandy and cigars. Surely, Berlin said, some reasonable way out of the mess could be found. Perhaps both Cohn and Army Counsel John Adams could be fired, and the matter then dropped. Or perhaps an arbitrator of national stature could be found, to adjudicate the whole matter privately. McCarthy said that this would be "okay with him." But Biddle, apparently, did not rise to the fly.

Other attempts to work out a deal have also failed, but they still go on. Since the Berlin visit, there have been hints that Cohn might be fired, and that McCarthy would not even insist that the Army fire Adams in exchange, if only the whole affair could be buried. There have also been not very veiled threats to the effect that there is plenty of material in the McCarthy files to ruin certain highly placed Defense Department officials, if the Administration "really wants to play rough."

Seeks to Withdraw.

At the same time, an attempt to divorce McCarthy completely from the whole affair is also going forward. McCarthy himself always refers to the "Cohn-Adams hassle," and airily implies that he has nothing to do with this minor mix-up. He says that he has "nothing against Bob Stevens or anyone else in the Administration," the whole business is just trouble-making by "left-wingers." This line is being dutifully parroted by all those who still find it the better part of wisdom to sing whatever tune McCarthy calls.

Yet it is difficult to believe that anyone will be fooled. McCarthy has in effect called Stevens (a) a liar, (b) a blackmailer, and (c) so contemptible a poltroon as to offer to supply "dirt" on the other services in order to buy immunity for himself. Stevens, a naive but honorable man, is not so naive as to believe that all this is in the spirit of good clean fun. "This time," he has told friends, "I'm in it to the end."

Administration Prepared.

This time, moreover, the whole Administration has its guard up. The most careful preparation has been made for the forthcoming contest. Complete substantiation has been found for everything in the Army report on the McCarthy-Cohn matter. For example, according to the report, McCarthy told Adams and Stevens that G. David Schine was a "pest" and a "nuisance," and then hastily asked them not to repeat these views to Cohn. At least two other individuals, who have precisely the same experience with McCarthy ("but for God's sakes don't tell Roy Cohn") have been found, and are available to testify.

The Administration forces believe that McCarthy cannot seriously shake the Army's story. They also believe that the McCarthy story can be shaken and shaken hard—there are even serious internal contradictions in the memoranda so hastily released by McCarthy. Moreover, the Administration has weapons in reserve.

Another Army Report.

Some very damning material was not included in the Army report. What is more, the Army has compiled another report, described as "devastating," on the effects on morale at Fort Dix of the special favors for Schine demanded by Cohn and McCarthy.

All in all, it is not surprising that MacCarthy and company are eager to come to terms. It is not impossible, of course, that the still numerous McCarthy appeasers in the Administration will agree to make a deal with McCarthy, "in the interests of party harmony." But at least the opportunity does clearly exist to restore sanity to the country by defeating once and for all McCarthy's bid to seize control of the Republican party.

Depends on President.

The final outcome, of course, depends on one man, as it always has. Here it may be worth recounting an incident which occurred at a recent correspondents' dinner in Washington. Television broadcaster Edward Murrow suddenly felt a strong hand on his back. He turned to recognize a familiar grin.

"Hello, Ed," said the President, "I was just feeling your back to see if there were any knives sticking in it." The reference was obviously to Murrow's brilliant broadcast on McCarthy. Both men laughed and then Murrow said, "From here on out, it's up to you, Mr. President." No truer word was ever spoken. With McCarthy on the run, the President has a golden opportunity to show once and for all who is the real leader of the Republican party, and of the United States.

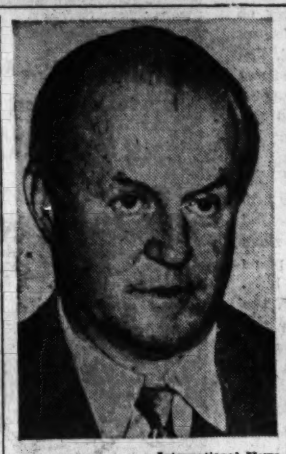

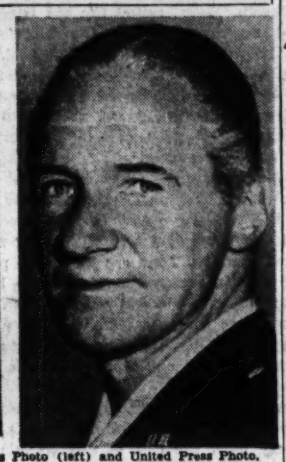

—International News Photo (left) and United Press Photo.

RICHARD BERLIN — *BRIG. GEN. ANTHONY BIDDLE*

Pearl Harbor Blame Put On Roosevelt

Adm. Kimmel's Counsel Says F.D.R. Goaded Japan to Attack.

WASHINGTON, March 30 (AP).

THE old dispute over responsibility for the Pearl Harbor disaster has been reopened by R. Adm. Robert A. Theobald (ret.), who places the blame squarely on the late President Franklin D. Roosevelt.

Theobald, who commanded a destroyer flotilla at the Hawaiian base when the Japanese struck Dec. 7, 1941, says in a new book that Roosevelt deliberately goaded Japan into war with the United States. He says Roosevelt kept the United States Pacific fleet in Pearl Harbor to lure the Japanese into attacking it.

Theobald absolved military commanders of responsibility because he says they were "obeying orders under circumstances which were professionally most trying to them."

In this connection, Theobald says that the top military command knew for certain two months in advance that Japan planned to strike at Pearl Harbor, but he says they repeatedly failed to alert military chiefs in Hawaii. Theobald traces this to Roosevelt.

Theobald's book, "The Final Secrets of Pearl Harbor," is copyrighted in the weekly magazine "U.S. News and World Report." The magazine got the right to print the entire text in its current issue, prior to publication by the Devin-Adair Co. of New York on April 28.

The late Lt. Gen. Walter C. Short, who directed Army forces in Hawaii at the time of the attack, and Adm. Husband E. Kimmel, who was the Navy commander, have drawn most of the official blame for the debacle in the wake of eight separate investigations of the sneak attack. Theobald was Kimmel's counsel.

Both were relieved of duty and retired, but neither was court martialed. Short died in 1949. Kimmel now lives in New London, Conn.

Theobald's book leans heavily on intercepted secret Japanese messages which he says were known to top officials in Washington, but never relayed to Pearl Harbor.

Theobald says Roosevelt "became convinced the United States must fight beside Great Britain while the latter was still an active belligerent, or later sustain the fight alone, as the last democratic stronghold in a Nazi world."

France's Communist Party Shaken To Foundation by Internal Feud Over All-Out Fight to Defeat EDC

Expulsion of Auguste Lecoéur for Not Switching to Moscow's New Line Causes Dissension Which, It Is Believed, Will Speed Up Red Hierarchy's Decline.

By MARQUIS W. CHILDS

A Staff Correspondent of the Post-Dispatch.

(Copyright, 1954, Pulitzer Publishing Co.)

PARIS, March 30.

THE Communist Party in France has demonstrated once again its complete subservience to Moscow. It has thereby touched off an internal feud that has shaken the party hierarchy to its foundations.

So public has the demonstration been that the party's decline in recent years will, it is believed, be speeded up. It is possible to believe, as many Frenchmen claim, that the Communist vote of today is not so much pro-Communist as the reflection of many discontents and resentments. The Communist voter is not voting for something but against many of the injustices and inequities in present day France.

In a recent election in the suburbs of Paris, to fill a vacant seat in the assembly, most everyone expected the Communist candidate, Andre Stil, editor of the Communist paper Humanite, to win. In a runoff, Stil got nearly 15,000 votes less than Mme. Germaine Peyroles, a lawyer, who had the backing of center and rightwing parties. Stil had been put forward as the party's young go-getting champion with the prospect that Moscow might eventually push him ahead of older leaders.

Stil got nearly 43 per cent of the total votes cast. This compares with 35 per cent of the actual vote cast for the Communist candidate in 1945. But the vote for Stil was only 27 per cent of the total of registered voters while the Communist vote cast in 1945 represented nearly 30 per cent of all voters registered.

Victor for European Army.

Mme. Peyroles, member of the Popular Republican movement, of which Foreign Minister Georges Bidault is the leader, in her campaign speeches advocated ratification of the controversial European army project which has been stymied in the assembly. Stil attacked the European Defense Community in fiery speeches as merely a disguise to rearm Germany against France.

Defeat of EDC is today the single goal of the French Communist party. Everything else has been made subservient to that objective. On orders from Moscow following the death of Stalin the line has been that all good Frenchmen, regardless of class or background, must stand together in opposition to German rearmament through EDC.

The new line, resembling the one which led to the popular front in the years leading up to World War II, has precipitated the expulsion, after a bitter quarrel, of one of the party's most militant leaders. According to one report, Auguste Lecoeur was thrown bodily out of Communist headquarters in Paris and two of his followers were severely beaten.

Lecoeur went on advocating a militant class party, bent on wiping out all vestiges of capitalism, after the line had switched to a postwar version of the popular front, welcoming co-operation not only from the traditionally hated bourgeois but even from those who collaborated during the war with the Germans. For this crime Lecoeur was ordered expelled by party boss Jacques Duclos.

Tried to Fight Back.

Still he might have saved himself by recanting and confessing his sins. Instead Lecoeur tried to fight back. But resistance to such an authoritarian organization was futile.

All the blame was heaped on Lecoeur for the fact that many party cells and sections had broken up after stormy meetings over the new line officially declaring "the fight against EDC is the true proletarian internationalism of the present." As all but the blindest and most fanatical Communists have long since learned, the true proletarian internationalism at any given moment is what will best serve Communist imperialism.

One of the ironies of the present situation is that Lecoeur himself took part two years ago in disciplining and expelling a veteran Communist leader.

Continued on Page 5, Column 4.

FREE PARKING
DOWNTOWN
One hour free parking on any of 5 lots at rear of store at time of purchase of $1.00 or more.
WEIL
HAT & MILLINERY

ALSCO Aluminum
ROUND TOP
Storm-Screen Combination DOORS 89.50 Completely Installed
Phone MO. 9266

OPEN ON SATURDAY
SEE GARAGE DOORS DISPLAYED AT OUR FACTORY
All Types — All Sizes
Morgan Door & Hdwe.
1018-24 Hodiamont DE. 8400

WHY OIL HEAT IS YOUR Best Buy!
OIL HEAT is Fully Automatic. Just set it and forget it.
OIL HEAT is Dependable. A safe fuel supply in your own tank at home.
OIL HEAT is Safe. No fuel is as safe as heating oil.
OIL HEAT is Clean. Minimum cleaning and laundry bills.
OIL HEAT is Comfortable. A steady, even heat supply.
No Money Down
36 Months to Pay!
FOR FULL INFORMATION CALL CHestnut 7383 TODAY
OIL HEAT INSTITUTE OF ST. LOUIS

50th Jubilee at Central Hardware
2-DAY SALE! WEDNESDAY, THURSDAY ONLY!

ASH CANS, GARBAGE CANS
THOROUGHLY GALVANIZED!
6-GALLON CAN Reg. $1.98 Wed. & Thurs. ONLY $1.66
21-GALLON CAN Reg. $2.98 Wed. & Thurs. ONLY $2.55

SMALL PARTS DISPENSER
Regularly $2.19 Wednesday & Thursday ONLY $1.77
Keeps all parts, tacks, nuts, bolts, nails, screws—visible and handy to use at all times. All-steel revolving wheel with 12 glass jars attached. Fasten it to wall, bench-top or overhead.

PORTABLE BAR-B-Q GRILL
4-way heat control, move the fire—not the food! Broil on the steel grid, or flip up the rear wind guard and use the flat surface for cooking eggs, hamburgers, pancakes, etc.
18x12-IN. GRILL SIZE
Regularly $4.29 Wed. & Thurs. ONLY 3.44

TOOL RACK
Keeps rakes, hoes, spading forks, etc., where you can find them. Also holds brooms, mops, dusters, etc. Attach it anywhere.
Regularly 98c Wednesday & Thurs. ONLY 77c

Order by Phone EV. 2070
TOLL PHONES Enterprise 811 TOLL FREE!

BABY WARE!
WHITE PORCELAIN ENAMEL!
SALE... Wednesday and Thurs. ONLY
7-BOTTLE STERILIZER Reg. 2.79 2.29
SALE! DIAPER PAIL Reg. 2.29 1.89
20-IN. LONG BABY BATH Reg. 1.75 1.45

FRENCH-FRY CUTTER!
One Quick Stroke Makes 3 Dozen Perfect French Fries!
Regularly $2.49 Wed. & Thurs. Only $1.98

"BISSELL" SWEEPER
With self-adjusting Saran bristle brush! Sta-up handle and features galore. Save $1.66 during this sale!
Regularly $6.95 Wed. & Thurs. ONLY 5.29

COLORFUL ALL-METAL KITCHEN STOOL
Reg. $3.99 Wednesday & Thursday ONLY 3.33
Red & White, or Yellow & White!

Over-the-Door Hanger
No nails, no screws. Just hang it over the door anywhere! Felt cap protects door.
Reg. 49c 41c

BAG OF SPONGES
Bag of 7 Assorted Size Cellulose Sponges!
Reg. $1.00 Wednesday & Thursday ONLY 57c

WHITE SEAT
Reg. $5.45 Wednesday & Thursday 3.99
Guaranteed not to split. The most lustrous sparkling white seats you've ever seen! Complete with chrome plated hinges!

CENTRAL HARDWARE
811 N. 6TH ST. 1616 S. KINGSHIGHWAY 6250 EASTON AVE. 4200 N. UNION
Copyright, 1954, Central Hardware Co.

ST. LOUIS POST-DISPATCH

Founded by JOSEPH PULITZER
December 12, 1878
Published by
The Pulitzer Publishing Co.

Telephone MAin 1111 — *Address* 1111 Olive St. (1)

THE POST-DISPATCH PLATFORM

I know that my retirement will make no difference in its cardinal principles; that it will always fight for progress and reform, never tolerate injustice or corruption, always fight demagogues of all parties, never belong to any party, always oppose privileged classes and public plunderers, never lack sympathy with the poor, always remain devoted to the public welfare; never be satisfied with merely printing news; always be drastically independent; never be afraid to attack wrong, whether by predatory plutocracy or predatory poverty.

JOSEPH PULITZER.
April 10, 1907.

Tuesday, March 30, 1954

LETTERS FROM THE PEOPLE

Aldermanic Irresponsibility

To the Editor of the Post-Dispatch:

I believe it is time that the people of St. Louis awakened to the antics of our Board of Aldermen in recent weeks, the climax coming when it started sniping at the master traffic control ordinance.

So, with true aldermanic courtesy they proceeded to kick out the law that we have been trying to get for many years, mainly to speed up traffic. Unless something is done about this irresponsible bunch we may as well not try to have any zoning laws, master traffic laws, and the rooming houses will take over the entire city.

I note that one of the so-called aldermen is quoted as saying that the Chamber of Commerce could not tell him how to vote. In other words he is against everything the Chamber favors. What an attitude for an alderman, one who is supposed to help shape the destiny of our city!

I believe it is up to the press of our city to try and awaken the citizens. If necessary we may require a new form of city government, say a city manager type. When a group of men such as we have in office now have no apparent regard for what is best for the largest number, it is time something was done about it.

TWENTY-EIGHTH WARD.

Top Priority for '54

To the Editor of the Post-Dispatch:

In this country, top priority in Red directives for 1954 is: *"Get McCarthy!"* No one can quibble much over that.

It follows, then, that those who lambaste him and his investigating committees would do well to consider the extent to which they are thereby helping the Communists achieve their No. 1 goal for this year.

KENNETH D. ROBERTSON JR.
Boston.

A Fitting Rejoinder

To the Editor of the Post-Dispatch:

Your military analyst, Brig. Gen. Thomas R. Phillips, retired, made a real contribution to public information by his report on the McCarthy-Stevens-Cohn-Schine case. Demands for special treatment for Schine were frequently couched in language unfit for publication, Phillips said.

We should blush when a United States Senator and/or his spokesman, stoops to what Phillips says were obscenities and vituperation of a nature which could not be published in the *Congressional Record*, nor by any newspaper." McCarthyites' conduct throughout the Schine case has done them no credit. Some of them have stooped so low, they likely would have had to reach upward in order to touch bottom.

The Phillips report is, I think, a fitting rejoinder to letters from readers who have severely berated the Post-Dispatch for criticizing the Mad Man from Wisconsin.

MARTIN A. DILLMON.

Scarcely Noticed by Most

To the Editor of the Post-Dispatch:

Congratulations on your excellent coverage of the recent Godkin lectures at Harvard University by Adlai E. Stevenson. These eloquent addresses are reassurance that there is at least one voice of statesmanship left on the American political scene.

They deserved as much prominence in the American press as the obscenities of the Senator from Wisconsin during the same week, but were scarcely noticed in most papers or by the wire services.

Richard Dudman and the Post-Dispatch deserve a vote of thanks for their fine account of a significant public event.

THEODORE R. CRANE.
Providence, R.I.

Stop on Pennsylvania

To the Editor of the Post-Dispatch:

I am writing in regard to the Pasadale mothers' blockade.

I am a mother of two small children who attend Lincoln School, and am very much interested in this stop sign.

I understand these mothers have tried in every possible way to get this stop sign and even after the approval of the school board, Page-Dale and many others, the State Highway Department refused to approve it.

We pay taxes as well as the next person and our children's lives are in danger every single school day. If one school can have a stop sign, why not ours?

Next year the number of children who cross Pennsylvania avenue will double. Do we have to wait until it's too late?

I think those mothers deserve a lot of credit and I'm all for them.

A READER.

More Like New Dealers?

To the Editor of the Post-Dispatch:

I don't see why your newspaper should dislike Republicans who are acting more like New Dealers every day. The latest is the "material stockpiling" order, which is no more than an effort to start another spree of consumer buying, just another thinly veiled threat that dire things are about to happen. Objective: help industry get rid of mountainous inventories, halt ever-growing unemployment. Sounds like the same old line and the same old stuff to me. Elections coming up, you know.

ARNOLD J. ATKINSON.
Centralia, Ill.

The Greater Risk

It is no exaggeration to say that Secretary Dulles has now made what is potentially the most important utterance thus far on behalf of the Eisenhower Administration.

Since the Secretary of State chose his words carefully in addressing the nation through the forum of the Overseas Press Club in New York, the best interpretation is in what Mr. Dulles himself said.

Referring to the critical state of the Indochinese war, President Eisenhower's ranking Cabinet officer spoke as follows:

> Under the conditions of today, the imposition on Southeast Asia of the political system of Communist Russia and its Chinese Communist ally, by whatever means, would be a grave threat to the whole free community.
>
> The United States feels that that possibility should not be passively accepted, but should be met by united action.
>
> This might involve serious risks. But these risks are far less than those that will face us a few years from now, if we dare not be resolute today.

These words are guarded yet their meaning is perfectly plain. The policy of the Eisenhower Administration is that Southeast Asia, starting with Indochina, cannot fall to the Communists without imposing a grave threat to the free world, including the United States. Consequently the United States Government calls for "united action" to meet this threat.

"United action" is not defined in detail. But since France has been involved in the draining struggle for nearly eight years and since the United States now is largely financing and sustaining the French side with equipment and supplies, "united action" can only mean that Washington wants other free nations, including Great Britain, to join in the effort.

* * *

All this is a risk, but the greater risk for the future is to allow a Communist victory at the Indochinese gateway to Burma, Thailand and India.

Although there is much more in the Dulles address, this is its main commitment. Next in importance is what the Secretary of State has to say about Red China. He—and this means President Eisenhower as well—is against either recognition of Communist China by the United States or admission of the Peiping government to the U.N.

He states the case against recognition in terms of the "hatred" of the Red Chinese regime for the United States. As for admission to the U.N., he cites the continuing aggressions of the Chinese Communists as proof that they do not belong in an organization of "peace-loving" states.

There will be time later to analyze this stand in detail and to attempt to determine its probable consequences. Now it is enough to say that this is Washington's unequivocal position and the basis on which this country will go to the Geneva peace conference.

* * *

The address contained one very significant G.O.P. "new look"—the new look at Yalta. This time the Yalta conference of 1945 was not described as a deliberate sellout of the interests of the free world, including the United States, by the Roosevelt Administration. Yalta was not again held up to public shame as evidence of how the Democratic Administration was infiltrated by Communists who betrayed American interests to Moscow.

On the contrary, Mr. Dulles based the participation of the United States in the Yalta agreement on the Soviet acceptance of the principle that liberated European peoples would have the right "to choose the form of government under which they will live," as determined by "free and unfettered elections." What was wrong, in Mr. Dulles's own words, was the subsequent demonstration that "those promises we received were vain."

The Truman Administration stood for liberty in Korea and the free world followed its lead. The Eisenhower Administration is taking its stand for liberty in Indochina and to make that stand effective it asks renewed support from free nations. It could do no less.

With Considerable Relief

We woke up with considerable relief—glad to find the bed still under us and everything in the bedroom in its accustomed place. We looked out the window and were relieved to see trees, houses and traffic just about the same as they had been. And we were even more relieved as we came downtown to find the same policemen at the same posts; in fact, to note no strangers or changes at all.

But we may never know how close a shave this old world had last night. While we are proud that we did not slip into an Orson Welles panic, the fact is that Mars was as close to this globe last night as it ever can get. If all those little men in their fantastic space suits and carrying their even more fantastic weapons ever had a chance, it was last night.

But maybe we are sounding the "all clear" too soon. Mars is going to be just a jump beyond our ethereal shores until the latter part of June—just a 40,000,000-mile jump from our altars, our hearths and the graves of our sires. Sky-watchers had better be kept on the alert—if only to spot the winners in the boat races on those canals.

The Cardinals have started north. And so, as the travelogue would say, they leave the purple peninsula of enchantment, the rosy dream world, the misty never-never land where they could beat the Dodgers.

Help for Bi-State

Gov. Donnelly is to be commended for reappointing Leif J. Sverdrup of St. Louis to the Missouri-Illinois Bi-State Development Agency. Mr. Sverdrup has been chairman of the agency since its creation some four years ago. Under his leadership more progress has been made than anyone had a right to expect, considering the handicaps under which the agency has labored.

The difficulty has been in the Missouri Legislature. In direct contrast to the friendly attitude of the Illinois Legislature, the lawmakers at Jefferson City have been completely cold and indifferent to Bi-State's needs, financially and legislatively. Mr. Sverdrup and his colleagues have had to pay their own expenses much of the time.

But he would be the first to point out that that is nowhere near so important as the Missouri Legislature's refusal to clarify Bi-State's authority to issue revenue bonds. By the time the Legislature convenes next January the agency ought to be paying its own way with revenue from its first project, the barge terminal on the Chain of Rocks Canal. But it will still need clearer authority to issue revenue bonds if it is to tackle any really large project.

Legislators from the City of St. Louis and from St. Louis, St. Charles and Jefferson counties ought to see that the Bi-State gets that authority. And lest they forget, perhaps the Governor will mention it in his message next January.

New Critic of Health Plan

When the United States Chamber of Commerce sent the president of a private health insurance firm before the House Commerce Committee to object to President Eisenhower's health insurance plan, its voice became that of a special interest group rather than of American business in general.

The Chamber's spokesman, Edward J. Faulkner of Lincoln, Nebr., raised the old bogey of "socialized medicine," saying the Eisenhower proposal was a first step toward that goal. Beyond that, he said the plan implied regulations which would "inhibit the keen competition among private firms" and "would add nothing to the present expanding and successful system" of voluntary health insurance.

Mr. Eisenhower himself has repudiated "socialized medicine." His plan and most other proposals in this field have very carefully avoided interference between doctor and patient or rules for medical practice. They are insurance plans concerned with the payment of medical bills. None came closer to medical practice than the private insurance companies do when they say how much they will pay for a specified operation or how long they will pay a policy-holder's hospital bill.

President Eisenhower wants to supplement such private protection so that individuals and families may meet the cost of catastrophic illness. Despite Mr. Faulkner's boast of expansion and success, very few Americans now are insured against that disaster. Government health reinsurance should meet their need. It would destroy competition between insurance companies just about as much as the Federal Deposit Insurance Corporation has killed competition between private banks.

True, the President made his proposal in broad terms, and the $25,000,000 he suggested as a starter for the health fund seems inadequate. But it is up to Congress to hammer out details.

Those in the health insurance field could be helpful in framing specific legislation. All-out opposition, however, will disappoint the public and generate new pressure for an all-Government program, instead of a back-stop for private enterprise.

Curfew for Juveniles

Nearly 15 per cent of the juveniles arrested in St. Louis are picked up between midnight and 5 a.m., a period when no boy or girl under 17 has any business on the streets. This is an astounding statistic as well as a reflection of sadly inadequate parental restraints. It is also a police problem.

That is why the curfew bill now awaiting Mayor Tucker's signature fills an urgent community need. It will help keep young people off the streets and out of trouble after 11 o'clock, except on Fridays and Saturdays when the deadline will be midnight. They will be warned the first time they break curfew; a second infraction would make their parents or guardian liable to a fine of up to $500.

Whether the measure is the best that could be drawn remains to be seen, but it certainly is a step in the right direction. As Alderman Clinton Watson observed in the aldermanic debate preceding passage: "No one wants to regulate someone else's life, but there are children roaming the streets at night, forming gangs and showing no respect for the rights and property of others." The time has come to put an end to that sort of thing.

Deplorable Taste in Puns

"Eggheads of the world unite; you have nothing to lose but your yolks."

Who said that? Why, Adlai E. Stevenson, of course, and there is no record that he blushed in saying it. On the contrary, one can deduce from the man's character and past behavior that in all probability he looked his listeners brazenly in the eye as he uttered this monstrous remark. Undoubtedly he can now think back on it without a trace of remorse.

We do not blame anybody for liking puns, but when perversity reaches the point of liking the worst puns best, as in Adlai E. Stevenson's case, it is time for honest men to speak out. We feel quite sure that the leader of the Democratic party will proceed on his ruthless course, murdering the language at every possible opportunity. And, we suspect, a lot of people would be terribly disappointed if he didn't.

Chicago's Big Plans

Chicagoans have a new downtown redevelopment proposal to think about, and it is a breathtaking one in several respects. The plan is to build $400,000,000 worth of new buildings in a warehouse and near-slum area just north of the city's famous Loop. A city campus for the University of Illinois, a Government center, private office buildings and skyscraper apartments would be created on 151 acres of the near North Side.

Not the least remarkable aspect of the plan is that it has the hearty support of some of Chicago's most important downtown business men. In short, it is not a mere architect's dream. It is a blueprint for action which in one form or another, wholly or in part, has an excellent chance of being realized. Chicago already has a vast redevelopment project under way south of the Loop. The dirt is actually flying there, just as it is in the building of a great modern expressway system for Chicago.

And St. Louis? As other cities mark new milestones in redevelopment planning — and scarcely a week goes by without some such news—the St. Louisan must look with dismay on the snail-like progress here. Plans? Yes, St. Louis has plans. But the plans are rather small, rather tentative. Not very many people are excited about them; and somehow things move oh, so slowly.

Paul Crouch's Offense

A dispatch of the United Press from New Orleans March 20 erroneously reported that former Communist Paul Crouch had been convicted of treason. In a correction, the United Press says that Mr. Crouch was convicted by an Army court martial on a charge of violating the ninety-sixth article of war in that he had formed a Communist group within the Army. The *Post-Dispatch* news columns, which printed the original dispatch with the error, have printed the correcting item. Since the editorial page repeated the error in an editorial, "Cause for Anger—and Shame," last Saturday, we take this occasion to correct our record and to inform those readers who may have missed the United Press's correction. In our opinion a charge of treason is mighty serious and so is conviction by an Army court martial for having formed a Communist group in the nation's defense forces.

A NEW CHAPTER IN ASIA

The President Misses the Point

The Mirror of Public Opinion

Pro-Eisenhower newspaper says Chief Executive did not meet real issue in comment on McCarthy-Army feud; question is not whether Senator sits in judgment on himself, but whether he should have right to cross-examine he has denied others.

From the Chicago Daily Sun-Times

In discussing the latest aspect of the McCarthy-Army feud, President Eisenhower delivered a homily. He said that no man involved directly or indirectly in a dispute should "sit in judgment on his own case."

That is an admirable sentiment. But it misses the heart of the issue. Newspaper stories which indicated the President had taken a firm stand against Joe McCarthy were being kinder to Ike than he deserved.

President Eisenhower

The central issue is not whether McCarthy is to sit as a judge in a Senate committee investigation involving him and his counsel, Roy Cohn, as against the Army. McCarthy already has agreed not to act in the capacity of judge.

What is at issue is McCarthy's insistence that he have the privilege of cross-examining Army witnesses appearing against him and Cohn. That is a privilege that McCarthy vehemently has denied to other persons appearing before his committee.

Now that he and Cohn are under investigation, McCarthy wants to change the rules. He has magnanimously offered to let the Army, as well as himself, cross-examine witnesses. The exception, which applies only to this case, obviously is being sought by McCarthy because he and Cohn are involved. Because he is a Senator he wants to exercise prerogatives that he always denied other Americans.

When the President was first questioned on that point at a news conference, he proceeded to utter his admonition against a man's sitting in judgment on his own case. When it was pointed out a second time that the privilege of cross-examination was the only issue, President Eisenhower vaguely replied he didn't know enough about the case to comment on it. But he ought to know.

In admitting his ignorance of the basic principle at issue—whether a Senator shall have princely privileges not enjoyed by other citizens—the President undoubtedly disappointed many Americans. For he failed to measure up to the responsibilities of political leadership that he is always talking about but which he seems most reluctant to exercise even when vital principles are at stake.

In this case, not only are such principles at stake but also the honor and integrity of the Army which nurtured Ike and through which he became a popular hero. Likewise at stake are the integrity and self-respect of men he has appointed to high Army posts.

If only in the interest of being loyal to his friends and to the Army, of which he is Commander in Chief, Ike should have kept himself informed on the developments in the McCarthy-Army feud. Even the pressure of keeping up with other onerous duties offers only the lamest excuse for his not being familiar with the details of the case.

Senator McCarthy

McCarthy was quick to seize upon the President's ignorance of the central issue and to turn it to his own advantage. McCarthy and his like-minded colleagues have won another skirmish in their attempt to dominate the executive departments.

The President should not stand ineffectually by while members of Congress try to chip away the authority of the Chief Executive. Spouting "copy-book maxims," as James Reston of *The New York Times* recently described the Eisenhower Administration homilies, will not stem the tide.

The President has a sworn duty to uphold our tri-partite form of government, including the constitutional sanctity of his own office. And it is later than he thinks.

To Those Who Want Censorship

From the Duluth Herald

To some people of little faith censorship by law seems necessary to the welfare of this land of the free. This is true in Duluth as well as in some more remote sections of the nation. Even today there are individuals and groups of individuals here who would determine for the rest of us what is proper in the way of reading matter, movies and in other educational and entertainment fields—each in his own narrow way.

There are some who would forbid the publishing of anything on the theory of evolution as being immoral. Others who would forbid any book, scientific or otherwise, which mentioned the word sex. Others who would forbid any book critical of their specific sphere of influence, religious or political.

Most of these would-be censors put the blame for their inadequacies as parents and adults on the literature of the day, whether it be Hemingway, Steinbeck or Mickey Spillane. Age seems to make a gorier, more obscene literature presently acceptable—probably because it was published in the "good old days."

To almost a man, whether he be a judge, an educator, a cleric or just plain do-gooder the world is steadily digressing. We are in a much more perilous state, they claim, than when a man could be jailed for an unorthodox faith, run out of town for publishing something contrary to the current moral view of the "town fathers." Because a minister in Minneapolis made public confession that he had neglected to guide the literary tastes of his son, and woke up to find him reading something that, the minister thought, was objectionable, is no reason to take from the nation all literature deemed undesirable for his son.

Because a parent has failed, because a judge feels too strongly the weight of his position, because an educator is frustrated in his teaching efforts—these individual shortcomings are not to be considered as basis for outlawing literature, or movies, or sex, or the teaching of evolution.

Let the educator so teach that students learn to read, learn to appreciate the better literature, learn to think and reason things out. Let the parent do the same, fulfill his responsibility by active guidance to the children he has brought into the world. Let the judge continue to seek wisdom which will benefit those who come before him, which will get beyond a symptom, to cure the cause.

The nation is fortunate to have Supreme Court Justices like Douglas and Black who, in the spirit of free men everywhere, recommended freedom from censorship for "every writer, actor, producer, no matter what the medium of expression he may use."

For those who want to be permitted to read and see and hear only the "good and worthwhile," Russia has such a program in effect.

Between Book Ends

Tropical Main Street

AMAZON TOWN, A STUDY OF MAN IN THE TROPICS, by Chas. Wagley. (Macmillan, 304 pgs., $5.00.)

On the south bank of the Amazon, about 1000 miles inland from the delta, stands the town of Ita. Its 500 people, who are growers and processors of manioc, collectors of rubber and other forest products, traders and storekeepers, are the subjects of Dr. Wagley's anthropological investigation of life in the depressed Amazon valley. The study is an excellent illustration of the scientific method as applied to the problems of society, and it is as such that it will perhaps be most interesting to the non-specialist.

Dr. Wagley, who is a professor of anthropology at Columbia University, spent a summer with three co-workers at Ita, making "case studies of 113 families, which covered details of their diet, expenditures, income, personal possessions." How richly detailed these studies were is shown in the chapters devoted to ways of making a living, to family affairs and social relations and to worship and play. An important section describes the maze of superstition in which every Amazonian native is entangled, and which creates considerable resistance to the introduction of modern concepts of diet, sanitation, and medical treatment.

Although the data are presented in terms of real people (with fictitious names), "Amazon Town" is essentially a dissection rather than a synthesis of life. The same people appear again and again, each time with little portions of their lives laid out to illustrate the problem in hand. So we learn that storekeeper Francisco Firmi has but 21 customers, that 10-year-old Liberato must spend his time baby-sitting, that Dona Branquinha is a bit over-zealous in her church work. There are thousands of such neatly catalogued facts, readably presented to be sure, but nowhere adding up to a sympathetic portrayal of even one human life.

As a source book of information for those interested in promoting technological developments in tropical Brazil, "Amazon Town" should prove invaluable. As a means of enlightening the general reader and promoting understanding, however (the apparent purpose of presenting the material in a handsome illustrated volume), the book reveals the shortcomings of the scientific method as presently applied. The realm of the novelist is not threatened yet. Conjure up Shokolov's magnificent Cossacks in the mind's eye, or Reymont's memorable Poles, and Wagley's feebly animated statistics are lost in the blaze of light.

FLORENCE MOOG.

The Mysterious Sex

IF YOU ARE A WOMAN, by Lee Graham. (Thomas Y. Crowell Co., 280 pgs., $3.50.)

Another title for this might have been: "The Mysterious Sex," for in it Lee Graham has turned the bright light of revelation on that loveliest and most enigmatic of God's creatures, woman. Since woman should at all times be man's principal concern, both sexes can read this book with profit.

What distinguishes "If You Are a Woman" from the many other books in its field is its blend of realism and idealism. Mrs. Graham is obviously blessed with an inseeing eye, an understanding mind, and a gift for lucid exposition. She realizes that this is a man's world, and the best way for women to make their way in it is to recognize that elementary fact. Hence the counsel in her book is such that, if correctly applied, it should presumably make women irresistible as sweethearts, wives and mothers.

Of course, in real life things seldom work out that way, but, this being a happy-ending nation, the effort should at least be made, and Mrs. Graham has some very cogent advice for her readers. It should be explained that for the past three years she has conducted a daily television program in New York, one of the most literate of its kind on the air. In print she is a great deal more forthright.

WALTER LIPPMANN

Just a Holding War in Indochina?

WASHINGTON.

THE BRITISH TOO have just been having a discussion about "the long haul" and "the new look" in military preparedness. These are subjects about which the British authorities are very well informed since, as it happens, they originated both conceptions and have led the way to their adoption in this country and by the other NATO powers.

After reading the report of their discussion in Parliament it seems to me more than ever plain that there is no serious dispute of substance among informed and responsible men on either side of the ocean. There would have been no serious public dispute, and none of the anxious commotion, but for the exaggeration of the language in which a rational development was blown up to sound as if there had been a spectacular change in policy.

Dulles

Not Our Kind of War.

It is not the nouns, so to speak, of the Eisenhower military policy but the political adjectives that have churned up the dispute. But for the adjectives used by Mr. Dulles in January it would not have seemed so important to Mr. Stevenson to challenge them, or for Mr. Nixon to rush to the defense of the adjectives.

Then we could have been spared the attacks by the British opposition on the United States because we adopted the basic military ideas of the British.

The hardest of our immediate military problems has figured very little in the debate. To be sure there have been critics to point out that you cannot win the war in Indochina by massive retaliation with atomic bombs. But none of these critics has come forward with any plan for winning that war with the more conventional weapons.

Limited Solution Only.

The war in Indochina is, as a matter of fact, not the kind of war for which we have armed ourselves. Yet we have played an important part in that war, above and beyond the supplies and the money we have contributed.

The threat of retaliation has thus far been an effective deterrent against the open intervention of the Chinese army and it will, we may hope, be no less a deterrent against intervention of the Chinese Air Force.

But while we are well armed against open intervention by the Chinese, it cannot be said that we possess the kind of military power which could itself be counted upon to be decisive against the Viet Minh.

This applies almost as much to the conventional weapons, which are also getting to be very new, as to the atomic weapons. They are designed to maintain the balance of power among the great military powers, and not for a civil war fought by guerrilla tactics in a primitive country.

In respect to the war in Indochina our power is rather like that which a giant can exert on a pygmy whom he can reach only with the tips of his fingers. That is why—when we examine the matter—we find ourselves thinking seriously only of a limited, not of a total, military solution.

An Orderly Withdrawal.

Our objective then is to help the French to go on fighting long enough and hard enough to prove that they cannot be defeated and driven into the sea.

I do not see how anyone can quarrel with this objective. For no one can, I believe, promise a decisive victory even if we were willing, which we are not, to intervene all out ourselves, and thus to let a very large part of our forces become engaged in a war against the junior partner of a junior partner of the Soviet Union.

On the other hand, though the French will eventually have to withdraw from Indochina, they must not be driven out by Ho Chi Minh or made to surrender. Their withdrawal must be based on an honorably negotiated settlement which can be guaranteed by all the great powers.

When the withdrawal comes, it must be orderly, it must be done slowly and in phases, and only if and when and as the necessary conditions laid down in the treaty are observed and carried out.

The Gibraltar Theory.

The question which we and our partners in the Atlantic alliance might well begin to examine is whether a military strategy cannot be devised which is better adapted to this limited objective.

It would be a strategy which recognized the reality, particularly the political reality, and was not designed for a total victory.

Could its military objective be to take a firm grip on a few strongholds — combining certain of the features of a Gibraltar and a Hong Kong—for the purpose of removing all doubt of the capacity of the French and the allies and their will to stay as long as may be necessary and desirable?

It might be worth thinking about. From these strongholds there could radiate a continuing influence, which could include some trade, and they would be a means of denying to the Viet Minh the consolidation of its power.

Since the strongholds could be organized and defended from the sea, they might be built up into genuine positions of strength from which to negotiate, and to supervise the results of a political settlement if one can ever be negotiated.

MAJOR FUND DRIVE PLANNED BY Y.M.C.A.

President of Organization Says $4,000,000 Is Needed for Projects.

Plans for the largest fund drive for the Young Men's Christian Association here since 1924 were announced last night by James P. Hickok, president of the Y.M.C.A. of St. Louis and St. Louis county, who said the organization needs $4,000,000 for rehabilitation, capital improvements and expansion.

Hickok, speaking to more than 700 guests at the annual Y.M.C.A banquet at Hotel Jefferson, said a committee has been set up to determine the exact amount of the goal of the campaign, which probably will be held late this year.

The last major fund drive was seven years ago, when $560,000 was raised "to finance some of our most urgent needs," he said. "We made that money go just as far as possible but it was woefully inadequate."

Some of the Y.M.C.A.'s present needs he listed as a new building for Negro youths in the area now served by a small center at Sarah street and Page boulevard, more adequate facilities in the central part of the county and expanded camp grounds.

In an address to the dinner guests, George C. McGhee, former United States Ambassador to Turkey, declared that the struggle to align youth of undeveloped nations with the forces of democracy is the "real challenge" facing the free countries of the world.

McGhee, who also has served as Assistant Secretary of State for the Middle East, said that young intellectuals in such formerly colonial nations as India and Pakistan "are participating for the first time in the political life of their countries." Their minds "will acquire a polarity," he said, asking:

"Will it be a polarity aligned with our own, or with the forces of world Communism? This is the real struggle in these countries—the struggle for the mind of youth."

McGhee warned that leaders of the Soviet Union are now making "their major effort" to draw the youth of newly-established states into the pattern of Communist beliefs. Counter-efforts by the United States through the Point IV technical assistance program and other methods should include the approach of a common religious creed, he said.

HOUSTON SYMPHONY TO END CIVIC MUSIC LEAGUE SEASON

The Houston Symphony Orchestra, with Efrem Kurtz conducting, will present the final Civic Music League concert of the season at 8:30 p.m. tonight in Kiel Auditorium Opera House.

The program will include Beethoven's "Eroica" Symphony No. 3, the Second Suite from the ballet "Bacchus and Ariadne" by Albert Roussel and the overture to Verdi's opera "La Forza del Destino."

First performance by the orchestra here was at a concert sponsored by the Civic Music League three years ago.

WASHINGTON U. INCREASES TUITION IN MEDICAL SCHOOL

An increase of $50 a semester will go into effect at the Washington University School of Medicine, the only division of the university in which fees are expected to be raised, Chancellor Ethan A. H. Shepley announced today.

With the increase, tuition at the School of Medicine will be $432 a semester, he said. Rates in undergraduate divisions of the university will remain at $300 a semester.

Candidates for Hatchet Queen

—By a Post-Dispatch Photographer.

Candidates for Washington University Hatchet Queen, to be crowned Saturday night at the Junior Prom at Hotel Jefferson, from left: MISS SHIRLEY HASKIN, Liberal Arts senior; MISS HELEN JACQUIN, Liberal Arts sophomore; MISS DORIS FLEISCH, Liberal Arts senior, and MISS IRENE REIF, junior in the Department of Retailing.

SCIENCE FAIR EXHIBIT DIVISIONAL TOTALS

35 Applications Received for Entries in College Scholarship Contest.

A breakdown of the 1827 applications made by students for exhibit space in the 1954 Greater St. Louis Science Fair was announced today by Norman R. D. Jones, general chairman of the fair committee.

He said 35 applications were received for the scholarship division by senior high school students whose academic grades are high enough to qualify them to compete for the 21 college scholarships being offered this year.

Applications for the six remaining divisions are as follows:

For the special division, set up for the more elaborate exhibits, 66 applications; for the senior division (tenth, eleventh and twelfth grades), 767; for the ninth grade division, 326; for the junior division (seventh and eighth grades), 328; for the intermediate division (fifth and sixth grades), 224, and for the primary division (kindergarten through fourth grade), 81.

Exhibits are entered by both groups and individual students except in the primary division, where entries are by groups of pupils only.

Jones reminded applicants that time for completing their projects is growing short and said the committee hoped that all exhibits would be ready when the four-day fair opens on April 19 at the Washington University field house on Big Bend Boulevard.

Because of the record number of applications, space at the field house is at a premium, Jones said, adding that students who can reduce their exhibits by three to six inches in size will help others by doing so.

The total of applications this year is more than 100 higher than the 1726 last year. The fair is sponsored by the Post-Dispatch in co-operation with Washington University.

DARTMOUTH GROUP CONCERT

The Dartmouth College Glee Club will appear in a concert Sunday at 8:30 p.m. at the American Theater, it was announced today. The musical group will be sponsored here by the Dartmouth Club of St. Louis.

The performance will be given for the benefit of the Clark Schmidt Memorial Scholarship Fund.

BEVERLEY T. NELSON DIES, FORMER ST. LOUIS ARCHITECT

Beverly T. Nelson, former St. Louis architect in the American Embassy in London, died there Sunday, his aunt, Mrs. William M. Jenkins, 41 Plant avenue, Webster Groves, was informed. He was 61 years old and died of coronary thrombosis.

Mr. Nelson designed many of the buildings in the Clayton shopping center prior to World War II. He left St. Louis about eight years ago to serve as an American consultant in the restoration of buildings destroyed in bombings during the war. He received citations from two governments for distinguished service in architecture.

Surviving are his wife, the former Mary Carter Randolph of Millwood, Va., who was with him at the time of his death; two sons, Beverly Jr., Tulsa, Okla., Thomas Nelson, and two daughters, Misses Carter and Page Nelson. Funeral services will be in Millwood.

FUNERAL SERVICES HELD FOR DR. RAY L. DILLINGER

Private funeral services for Dr. Ray L. Dillinger, dentist and amateur golfer, were held yesterday at Friedens Cemetery. Dr. Dillinger, 54 years old, died Sunday at Barnes Hospital of heart disease.

A graduate of Northeast State Teachers College at Kirksville, Mo., Dr. Dillinger received his dental degree at St. Louis University in 1925. He had practiced in St. Louis since then, and at the time of his death had offices at 8201 North Broadway. For several years he held the golf championship of the St. Louis Dental Society, and also won trophies in a number of other tournaments.

Surviving are his wife; a daughter, Miss Patricia Dillinger, and four brothers.

TOBIAS POLSTER LEFT ESTATE OF $372,236

Tax Appraisal Filed on Holdings, Which Eventually Go to 12 Institutions.

The estate left by Tobias Polster, cabinetmaker, under whose will it will go ultimately to 12 eleemosynary institutions, was valued at $372,236 in an inheritance tax appraisal filed yesterday in Probate Court.

Principal items in the estate, which was amassed through trading in old homes refurbished by his woodworking skill, were corporate stocks worth $258,688, cash of $54,853 and real estate valued at $51,600.

After some minor bequests, his will leaves the income from the estate to a niece, Mrs. Ottilie Gross, 4533 Adelaide avenue, for life. On her death, the estate will be divided equally among the following institutions:

Bethesda General Hospital, Barnard Free Skin and Cancer Hospital, Salvation Army, Humane Society of Missouri, Shriners' Hospital for Crippled Children, Father Dempsey's Charities, St. Joseph's Institute for the Deaf, German General Protestant Orphans Home, Blind Girls' Home, German St. Vincent Orphans Home, Mother of Good Counsel Home and Lutheran Altenheim.

Polster, who was 98 years old when he died May 27, 1952, lived at 3640 Arsenal street. Born in Germany, he was brought to the United States at the age of 4 years. He never married.

THOMAS L. STOKES

How a Woman Could Help the G.O.P.

WASHINGTON.

OBSERVERS OF THE WASHINGTON SCENE have felt a lack in the Eisenhower Administration of sparkle, oomph and zip which can be helpful in dramatizing and putting over a program. That has provoked the thought that nothing might be so good for that as a woman, a woman combined with a program.

There was one around here once, back in the days before yesterday in the Roosevelt regime, who became a symbol. That was the redoubtable Frances M. Perkins, Secretary of Labor, our first woman Cabinet member. She pushed about resolutely under the full-sail of her famous tri-cornered hats and helped to get things done for folks who, in her early days around here, weren't all doing too well, especially in our big cities. There was a depression, you know.

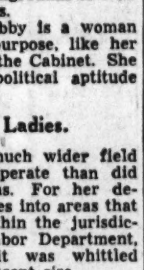

Miss Perkins

Woman With Drive, Talent.

She came to stand for social justice. She had worked long and valiantly for that ideal in her own New York in an era of awakening there identified with the names of Alfred E. Smith and Robert S. Wagner, father of the present Mayor, and Franklin D. Roosevelt. As Senator later, Bob Wagner was a leading figure in the Roosevelt New Deal.

So, too, was Frances Perkins as Secretary of Labor.

She has a counterpart in the Eisenhower Administration, potentially, that is, as a symbol in the field of social welfare. This is not to say that there is much similarity between Frances Perkins and Oveta Culp Hobby, our second woman Cabinet member, Secretary of Health, Education and Welfare, for there is little except in devotion to the job in hand. They come from entirely different backgrounds in New York and Texas.

But Mrs. Hobby is a woman of drive and purpose, like her predecessor in the Cabinet. She has, as well, political aptitude and ability.

A Bow to the Ladies.

She has a much wider field in which to operate than did Frances Perkins. For her department reaches into areas that never were within the jurisdiction of the Labor Department, even before it was whittled down to its present size.

It was generally accepted when the new Department of Health, Education and Welfare was created early in the Eisenhower Administration out of the former Federal Security Agency that there was political design in that move.

This recognition of social welfare by giving its Federal Government functions Cabinet status clearly represented a gesture to former Roosevelt-Truman followers who had switched in the 1952 election to Gen. Eisenhower.

The aim was to hold as many of them as possible. The women who had flocked to the Eisenhower standard in such a multitude also were recognized in the new Cabinet member, as were ex-Democrats, for she was one of the latter.

Mrs. Hobby was, in fact, handed a most important assignment that offered great opportunity. It falls upon her chiefly, though not entirely of course, to dramatize social welfare aims of the Administration upon which the President, at least, seems to set much store for the critical congressional elections this fall.

Started Under Truman.

She has, in fact, the only really new issue in this whole field. That is the President's recommendation for government re-insurance of group health insurance plans so that they can expand and take care of many more people and also handle types of illness into which most of them have not ventured thus far because of the financial risk.

This proposal originated with the special commission appointed by President Truman on the nation's health needs, but it never got into Congress.

Now it has. In fact, it is being explored daily by the House Interstate and Foreign Commerce Committee, before which Mrs. Hobby appeared as the first witness last week.

How great public interest there is in this health insurance expansion program was indicated by Representative Wolverton (Rep.), New Jersey, committee chairman, who said he had received more letters about it than about any issue during his whole career in Congress. That has been a quarter of a century.

Republicans Are Skeptical.

So Mrs. Hobby seems to have something here that could put a spark into the Eisenhower legislative program if properly capitalized.

Mrs. Hobby has one handicap that becomes apparent very quickly to an observer of these hearings on this "pioneering" project in the field of health. That is the skepticism among most Republican committee members which is not, however, shared by the chairman.

That dubious attitude is symptomatic, in fact, of many Republican members of Congress on other Administration legislative objectives in related fields.

It is in contrast to the way, in the early days of the Roosevelt regime, Democrats pitched in to help put their program across.

This is a challenge to Mrs. Hobby and her staff.

ALSOPS, LIPPMAN WIN PRESS AWARDS

Edward R. Murrow Among Others Honored by Overseas Club.

The New York Herald Tribune-Post-Dispatch Special Dispatch.

NEW YORK, March 30—Overseas Press Club journalistic awards were announced by John Barkham, editor of Coronet magazine and chairman of the awards committee at the dinner at which Secretary of State Dulles spoke last night.

Joseph and Stewart Alsop were honored for best consistent reporting of foreign affairs, and Walter Lippmann for best press interpretation of foreign news in 1953. They are writers for the New York Herald Tribune Syndicate. (Their columns appear in the St. Louis Post-Dispatch).

Other winners were:

Howard K. Smith of the Columbia Broadcasting System, for the best consistent radio reporting from abroad.

Edward R. Murrow of CBS for the best consistent television presentation of foreign affairs.

Elmer Davis of the American Broadcasting Co., for the best radio interpretation of foreign news.

Michael Rougier of Life magazine, for the best photographic reporting from abroad.

SISTER MARY JEROME LOCKE DIES; NUN FOR 43 YEARS

Sister Mary Jerome Locke, a member of the Sisters of Mercy for 43 years, died today at St. John's Hospital of heart disease. She was 63 years old.

A native of Limerick, Ireland, she came to the United States in 1911 and a few months later entered the novitiate of the order in St. Louis. She was professed as a Sister of Mercy in December 1913 at St. Joseph's Convent of Mercy, then at Eureka. She subsequently served as pharmacist at the old St. John's Hospital Clinic, Twenty-third and Locust streets; mistress of novices at St. Joseph's Convent of Mercy in Webster Groves, and, starting in 1930, as pharmacist and later as bookkeeper at St. John's Hospital.

She was one of 18 brothers and sisters, a number of whom still survive in Ireland. Funeral services will be at 9 a.m. Thursday at St. John's Hospital chapel, followed by burial in the St. Joseph's Convent of Mercy Cemetery.

MRS. ALICE BECKER CLAPPER DIES, FUNERAL TOMORROW

Mrs. Alice Becker Clapper, wife of the late Dr. William L. Clapper, physician and surgeon, died today of heart disease at St. Luke's Hospital. She was 67 years old.

Mrs. Clapper, who lived with a daughter, Miss Elizabeth Clapper, at 9103 Pine avenue, Brentwood, was an active member of the First Congregational Church of St. Louis. Dr. Clapper, who was a member of the staffs of St. Luke's and St. Mary's hospitals and St. Louis University school of medicine, died in 1939.

In addition to Miss Clapper, another daughter, Mrs. Bryant Mackey of Clarksville, Mo., survives. Funeral services will be tomorrow at 2 p.m. at C. R. Lupton & Sons undertaking establishment, 7233 Delmar boulevard. Cremation will follow.

MRS. LENA ALBRECHT DIES AT 101, FUNERAL TOMORROW

Funeral services for Mrs. Lena Albrecht, who celebrated her 101st birthday last Feb. 10, will be tomorrow at 9 a.m. at St. Henry's Roman Catholic Church, Sixth street and Broadway, East St. Louis, with burial in Mount Carmel cemetery.

Mrs. Albrecht died yesterday at the Rest Haven Nursing Home in Belleville. She was a native of Belleville and moved to East St. Louis in 1896. At the time of her death, she was believed to be the oldest resident of East St. Louis. Her home there was 1218 St. Louis avenue.

Surviving are three daughters, Mrs. Joseph Beeson, Mrs. Walter Greenfield and Mrs. Joseph Dorris, and a son, John Albrecht.

FUNERAL OF BEN FRIEDMAN, OFFICER OF PRODUCE FIRM

Funeral services for Ben Friedman, secretary-treasurer of A. B. Friedman Co., wholesale fruit and produce firm, were held today at Rindskopf undertaking establishment, 5216 Delmar boulevard. Burial was in B'nai Amoona cemetery.

Mr. Friedman, who was 53 years old, died of a heart attack yesterday at City Hospital. He lived at 7532 Oxford drive, Clayton.

Surviving are his wife, Mrs. Doris K. Friedman; a daughter, Sharon; a brother, I. H. Friedman; three sisters, Mrs. Sadie Schwartz, Mrs. Etta Waton and Mrs. Anna Fuchs, and his mother, Mrs. A. B. Friedman.

GIFTS FOR ORDINATION
Herder's
Eighty-one years in St. Louis
1007 Olive MA. 5760 TWO STORES 17 S. B'way GA. 3300

SAVE MORE IN '54
START TO EARN
USE OUR SAVE-BY-MAIL PLAN 3% Current Rate
Each Savings Account Insured to $10,000.00 by the Federal S. & L. Ins. Corp.
UNITY SAVINGS & LOAN ASSOCIATION
5003 Bircher Blvd. EV. 4414
ST. LOUIS 15, MO.

Early American Style
CHERRY HUTCH
You Will Cherish This Piece Forever
Solid Cherry Stock $249.75 72" High 52" Long 19" Deep
LOIRE
WASHINGTON AT SPRING (8)

BRODY'S
KING of LAMP SHADES
2000 lamp shades to choose from
For the proper fit for your lamps, bring in your lamp bases. We are the "know-how" in lamp shades. Prices you can afford to pay 59c to $10.00
BRODY'S
7167 Manchester HI. 9491

"I rent my linens . . . Why don't you?"
Save yourself the expense of buying and always replacing sheets, pillowcases and towels. With this NEW service you can rent good quality linens . . . and the rental charges are LESS than laundry prices. A fresh supply delivered to your home each week.
CALL PArkview 3727
For full details. No obligation.
WEEKLY RENTAL CHARGES AS LOW AS
Sheets—81" — 18c Pillowcases — 8c Bath Towels — 8c
Sheets—72" — 18c Dish Towels — 5c Wash Cloths — 3c
Contour Sheets — 28c
MODERN MAID HOME LINENS
5863 DELMAR

See for yourself . . . WHAT ATOMIC RESEARCH HAS PROVEN!
Cleaning Comparison Chart

TYPE OF DIRT	TYPE OF WASHER		
Household Stains	TUMBLER	AGITATOR	HAMILTON
SUGAR	100%	100%	100%
PROTEIN	100%	101%	103%
UNBAKED FAT	100%	106%	115%
GREASE	100%	116%	153%

YEARS AHEAD! YEARS AHEAD!
Hamilton GETS CLOTHES UP TO 53% CLEANER!
Listed above is the "score card" of Hamilton versus well-known makes of Tumbler and Agitator type washers used in a test by a leading Atomic Research Laboratory. Soil was identical, and tests were made following instructions of the respective manufacturers. Results shown are on a basis of 100% washing efficiency for the Tumbler type washer. These tests prove Hamilton gets clothes cleaner!
Hamilton
AUTOMATIC WASHERS
built to the same high standard of the HAMILTON AUTOMATIC DRYER, world's largest selling clothes dryer!
NEVER A SERVICE WORRY!
Hamilton's service specialist comes to your home to insure proper operation and finest results.
YEARS AHEAD FEATURES
• Selecto-Cycle Control • Soil-Seeking Water Action • Fresh-Flo Deep Rinse • Spin-Away Extraction • 5-Year Warranty
• Softmatic Reset • Water Economizer • Flush-to-Wall Installation • Vibrationless Suspension • Approved by Good Housekeeping
Your Franchised Hamilton Dealer Is Giving Top Trades
SEE HIM TODAY!
CENTRAL STATES DISTRIBUTORS
5040 ARSENAL ST. ST. LOUIS, MO. LAclede 2765

AIRCRAFT STOCKS IN FLIGHT; CARRY LIST

Some Gains of Between 3 and 4 Points at Times —Losses Scattered.

NEW YORK, March 30 (AP)—The stock market was higher today with aircrafts leading and at their highest prices at the close.

Aircrafts were the best gainers, but all sections of the market joined in the advance.

Some gains went to between 3 and 4 points at times, and many leaders were up between 1 and 2 points. Losses were scattered and small.

The market started mixed, carrying through with something of the irregularity found yesterday, but it soon shook this drawback off and marched ahead into the late afternoon.

The market broadened to 1172 issues from 1154 yesterday. There were 557 gainers, 236 losers, 279 unchanged on day. There were 100 new 1954 highs and 12 new lows.

Dow - Jones industrial stock average rose .83 of a point to 300.89 and the rail gained .37 at 99.59, while utility lost .16 at 55.85.

Trading was at aggregate 2,130,000 shares. That compares with 1,870,000 shares traded yesterday.

With the aircrafts well out in front, other major divisions going higher included nonferrous metals, steels, radio-televisions, chemicals, electrical equipments, railroads, oils, motion pictures, building materials, and utilities.

Among higher stocks were Bethlehem Steel, Boeing, Republic Aviation, Glenn Martin (following an excellent earnings report), Zenith Radio, Consolidated Natural Gas, Allied Chemical, American Woolen, Southern Railway, and U.S. Gypsum. A block of 11,000 shares of Alleghany Corp traded up ⅛ at 4.

RKO Pictures hit the tape time and again with large blocks, some as large as 32,100 shares. Most of the business was transacted as 6⅛. Stockholders of the company had agreed to sell the company to Howard Hughes at $6 a share, and today's business represented a slight premium over that figure.

Business World

NEW YORK, March 30 (AP)—The armed services entered the market today for 4,635,000 linear yards of cotton webbing. Bids will be opened at the office of the New York Quartermaster Purchasing Agency April 19.

* * *

Consolidated Edison Co. of New York's 1953 net income was $49,578,554 equal to $2.94 per common share, vs. $45,115,034 or $2.63 a share the preceding year.

* * *

The Bureau of Mines forecast that the market demand for crude oil during April will be 6,420,000 barrels daily, compared with 6,480,000 forecast for March.

* * *

Directors of Consolidated Textile Co., Inc., took no action on a dividend usually declared at this time. The company's last previous payment was 10 cents in January.

* * *

The Kroger Co. announced that its total sales for the first 12 weeks of 1954 amounted to $249,566,245, an increase of 3 per cent over the same time last year. The company now operates 1791 stores, as compared with 1882 at this time in 1953, according to the report.

* * *

Business failures increased to 277 in the week ended March 25, equalling the high level touched in February. Not since May, 1941, have there been more than 277 failures reported in one week. In the preceding week, 243 businesses failed. In the like week last year, 188 failures were reported.

* * *

St. Louis Southwestern (Cotton Belt) Railway reported February net income of $604.885 on gross of $4,966,383 compared with net income of $945,034 on gross of $6,504,112 a year ago. For two months net income was $2,898,754 compared with $1,806,730 for like period last year.

* * *

The Glenn L. Martin Co. reported a net income for 1953 of $15,094,756, equivalent to $7.06 per share on 2,136,995 shares outstanding as compared with $3.03 per share on 1,913,974 shares outstanding for 1952. Sales were $208,006,538 compared with sales of $143,999,382 for the previous year.

AMERICAN EXCHANGE

NEW YORK, March 30 (AP)—Following is a selected list of securities traded in on the American Stock Exchange today:

Security.	Close.	Security.	Close.
A&FP4.80s87	67⅞	HeclaMng.05e	7⅞
AT&T3½s64	127	HumOil2.28	66½
do 3⅜s63	124⅝	IllZinc¼e	15⅞
do 3⅜s73	105½	ImpOil.80	33⅝
do 2¾s87	98⅜	IntPet1	22½
do 2¾s61	119¼	InvRoy.04a	3½
do 2¾s71	98⅛	KaiserMot	2
do 2¾s75	98⅜	LaLand3	65⅜
do 2¾s80	96⅛	McDonAir1	23⅞
do 2¾s82	96½	Menatee¼e	3⅜
do 3⅛s65	127	MesabiIron	16⅛
AmTob3s69	101⅝	Molybdenum1	44¼
AT&SF4s95	123¼	NM&ALd¼g	14⅞
B&O4½s2010	68⅞	NilesBP1.40a	20½
CenturyEl½	8½	OklaNGas1.20	20⅛
CessnaAirc½	9⅞	PacPetLtd	11⅝
ClNeon.20d	4½	Pancoast	1⅝
CoastCOils	3	PantepOil.32e	5⅝
ColonialAirl	12⅝	Pennroad1	13⅝
ConsMng.80a	27⅝	RoyalOil.26	13⅛
CreoleP1¼e	85⅛	††StLawrCp2	44⅞
CubASug	8½	SapphPet	1 13-16
DumontA	9⅝	Singer¼e	33
ElB&Sdf	20⅞	SterlAl1b	14⅝
EurekaCp	13-16	Technicolor	13
FederalPet	5	ToklanR.15	4⅛
FlyTiger	5⅜	USAirCond	3⅞
FordCanA3a	85⅛	USFoilB.45e	46
GlenAldC	6⅞	VenesPet	26
GreerHyd.40	18⅝	WoodleyPet½	42
GriesW¼e	12⅝	WrigH.12a	1 15-16

FUND QUOTATIONS.

Quotations furnished by National Association of Security Dealers, Inc., which states they do not necessarily reflect actual transactions or firm bids or offers, but should indicate approximate prices, and, unless otherwise indicated, are as quoted by the sponsors or issuers. Based on March 29 closing prices.

Security	Bid	Asked	Security	Bid	Asked
AffFd	5.07	5.49	KeyS1	12.33	13.46
AmBSh	4.16	4.44	KeyS2	9.30	10.15
AHFA	9.79	10.56	MFAut	3.77	4.15
AHFB	19.17	20.84	MFEL	4.60	5.07
BosFd	24.63	26.63	MFGen	3.18	3.51
BullF	24.83	27.21	MFNF	3.62	3.99
CanGF	9.53	10.30	MFPa	5.40	5.95
ChFd	12.04	13.03	MFPt	5.03	5.54
ChFd	20.81	22.51	MFSt	4.23	4.66
ComWt	7.08	7.70	MFR	7.99	8.76
DivShr	1.96	2.16	MassIt	21.34	23.07
FHFB	33.14	35.44	MassIg	19.13	20.68
FidFd	18.50	20.00	NWFB	16.10	17.28
FunIn	20.75	22.74	ShrTr	27.48	29.68
GrSecC	8.95	9.81	TVFd	7.69	8.38
[illegible]Sec	7.21	7.91	UnIF	13.14	14.28
IncInv	11.02	11.91	WellF	21.09	23.00

TRANSACTIONS ON THE NEW YORK STOCK EXCHANGE

(COMPLETE CLOSING PRICES)

DOW-JONES AVERAGES

TUESDAY, MARCH 30, 1954

Stocks.	Open.	High.	Low.	Close.	Change.	Sales.
30 Industrials	300.14	302.57	299.47	300.89	+ .83	147,100
20 Railroads	99.27	99.96	99.07	99.59	+ .37	66,800
15 Utilities	55.90	56.07	55.69	55.85	— .16	34,700
65 Stocks	112.76	113.52	112.47	112.99	+ .22	248,600
40 Bonds	.....	.....	.....	101.00	+ .01	......

	30 Industrials.	20 Railroads.	15 Utilities.	65 Stocks.
1954 High	301.60	103.49	56.48	114.15
1954 Low	279.87	94.84	52.22	106.03

TUESDAY'S NEW YORK STOCK EXCHANGE LEADERS

Stocks.	Sales.	Close.	Ch'ge.	Stocks.	Sales.	Close.	Ch'ge.
RKOPict	220,100	6	.....	LockheedAl	20,000	35⅞	+ ⅛
MartinGL	128,400	23⅝	+1⅞	RadioCorp	17,700	27	+ ¼
NatThea	37,600	7⅛	+ ⅜	AlleghanCp	16,100	4	+ ⅛
ConsCopper	37,300	10	+ ½	PennaRR	15,700	16	.....
CurtissWrig	23,100	10	+ ⅛	VaCaroChe	15,400	25¾	+1⅝
NorthAAvia	22,500	28½	+ ¾	RexallDrug	14,900	7	— ⅛
BoeingAirp	21,400	78⅞	+4⅜	AmRadiator	14,600	17	.....

Tues. Sales.	Monday.	Year Ago.	Year to Date.	1953 Period.
2,130,000	1,870,000	3,119,110	108,109,574	106,768,419

Ann. Div. In Dols.	Sales 100s.	Close.	Net Ch'ge.
AbbottL1.80a	9	45¼	— ¼
ABCVnd.60b	2	10¼	+ ⅛
ACFBrill	38	8⅞	+ ⅛
AcmeStl1.60	7	21½	....
AdamsMills2	1	27	— ¼
Addressog3b	1	65⅝	+ ¼
Admiral1b	19	30½	+ ¼
AffilGEq.40b	9	8⅝	+ ⅛
AirRed1.40	10	23	+ ¼
AlaskaJun	48	3¼	— ⅛
Aldens1½	12	26⅛	— ⅛
AllegCp	161	4	+ ⅛
do pf	4	150	....
AllegLStl2b	10	30⅞	+ ¼
Alleg&W6	†10	95	....
AllenInd.80	1	9⅛	+ ⅛
AlldCh2.40a	17	83¾	+ ¼
AlliedKid1.60	1	19¾	+ ¼
AlliedMills2	4	29⅞	+ ¼
AlliedStrs4	3	42⅝	+ ⅛
AllisChal4	45	48⅛	+ ¼
dopf3¼	1	96	+ ¾
AlphaPC1½e	2	48⅛	....
AlumLtd2	53	55	+ ¼
AlumA1.60	41	70¼	+ ¾
Amerada2a	17	186¾	+2¼
AmAirlin.80	58	12½	— ⅛
dopf3½	2	77	— ½
AmBaker2	2	27⅛	+ ¼
dopf4½	†100	100	....
ABkNote.40e	8	19	+ ⅛
do pf 3	†60	57	+ ½
AmBosch	19	9¼	— ⅛
AmBrShoe3	5	38⅛	+ ⅛
AmBdPar1	42	16⅞	+ ⅛
do pf 1	1	17½	+ ⅛
ACbl&R.30e	11	5⅞	+ ⅛
AmCan1.40	14	38⅛	— ⅛
do pf 1¾	4	46¾	+ ¼
AmCar&F3a	6	34⅝	+ ¾
do pf 7	6	85	....
AmChain2a	4	29⅝	+ ½
AmChicle2½	8	54¼	+1¼
ACryst$1.20	3	26	....
do pf 4½	†10	92	+1
AmCyan2	60	44⅞	+ ⅛
AmDistill2	16	40⅞	—1⅛
AmEncT.60a	1	8⅝	+ ⅛
AmExpt1½	4	13⅛	....
A&FPw.60	52	10	+ ⅛
AGs&El1.64	32	35⅞	— ⅛
AmHawSS3	12	62½	+1¼
AmHid&L	14	4¼	....
AHomP2.40	13	48	+ ¼
AmIce½e	5	8¼	— ⅛
AmInv1.60	12	25½	+1
AmLoco1a	13	14⅝	— ⅛
AmM&Fy1b	11	23⅝	+ ⅛
dopf3.90	†40	88	—1
AMch&M1a	3	20⅝	+ ⅛
AmMetal1a	18	23¼	+ ⅜
dopf4½	†170	104½	....
AmMetPd1½	2	16¼	+ ⅛
dopf1.10	3	20½	....
†AmMolas%a	1	7⅞	....
AmNGas2	10	42½	+ ¼
AmNews1½	2	21⅝	+ ¼
AmOptical2	3	34¾	+ ¼
AmPotashB2	1	37	+ ⅛
AmRad1a	141	17	+ ⅛
AmSafRaz1½	2	6⅞	+ ⅛
AmSeating1a	4	24¾	+ ⅛
AmShBle	†100	46	....
AmSmelt½	78	33⅝	+ ⅜
do pf7	†90	161	....
AmSnu pf6	†10	124	+1
AmStFd3	4	29⅞	....
AmStores2b	1	46¼	....
AmSugar4	2	55⅝	....
do pf7	†80	129	+1¼
AmT&T9	40	163⅛	....
AmTo3.40a	34	60⅛	....
do pf6	†190	131⅜	....
AmViscose2	79	33⅞	....
do pf5	†60	118⅜	....
AmWWk pf1½	3	26½	— ⅛
do [illegible]	9	10⅜	....
AmWoolen	77	18⅜	+ ⅛
do pf7	†100	80¼	+1½
do pr pf4	†30	76¼	+1⅛
AmZinc1	54	16	+ ⅛
dopf5	†90	80¼	+1
AnaCop3	123	34⅜	[illegible]
AnchHG1.60	[illegible]	[illegible]	[illegible]
AndClayt2	[illegible]	[illegible]	[illegible]
AndPO1.60a	12	[illegible]	[illegible]
AndesCop	[illegible]	[illegible]	[illegible]
ArchDan¼e	9	36	[illegible]
[illegible]	[illegible]	[illegible]	[illegible]
ArmcoStl3	[illegible]	[illegible]	[illegible]
Armour	25	[illegible]	[illegible]
dopf6g	[illegible]	[illegible]	[illegible]
ArmstCk¾e	[illegible]	[illegible]	[illegible]
dopf4	†70	[illegible]	[illegible]
dopf3¾	†50	[illegible]	[illegible]
Artloom	[illegible]	[illegible]	[illegible]
ArvinInd.40e	[illegible]	[illegible]	[illegible]
AshlOil1	32	12⅛	[illegible]
dopf1½	5	24⅝	[illegible]
AtDryG1.60	31	21⅝	[illegible]
AtCoastL[illegible]	†140	101	+1½
AssocInv1.80	4	38	[illegible]
Atchison5a	10	92¾	[illegible]
do pf	[illegible]	[illegible]	[illegible]
AtCityEl1⅛b	3	[illegible]	[illegible]
do pf	†20	100⅞	[illegible]
AtlCstLine5a	10	[illegible]	[illegible]
AtlG&WI	[illegible]	[illegible]	[illegible]
AtlRefin2	[illegible]	[illegible]	[illegible]
do pf 3¾	†10	100¼	[illegible]
AtlasCp1.60	[illegible]	29½	[illegible]
AtlasPdr.40e	[illegible]	[illegible]	[illegible]
do pf 4	†80	111	—1
AustNich	[illegible]	5¾	[illegible]
AutomCant1	[illegible]	18⅛	[illegible]
AvcoMfg	75	[illegible]	[illegible]
Babbitt.20	[illegible]	[illegible]	[illegible]
Babcoc&W35	15	50¼	+1¼
BaldLima.80	29	9⅝	+1
Balt&Ohi2	43	19⅞	[illegible]
Balt&Opf4	9	42⅝	[illegible]
Bang&Apf5	†30	63	[illegible]
BarberOil2	4	48⅞	[illegible]
BathIrWk2	2	19⅝	[illegible]
BayukCig.60	10	10⅞	[illegible]
BeatFds2a	4	43½	+1

Ann. Div. In Dols.	Sales 100s.	Close.	Net Ch'ge.
BeaunitM¼e	1	14⅜	....
BeckSpf4¾	†50	86	+1
BeechAirc	50	14¼	+ ¼
BeechCrk2	†50	34	— ¼
BeechNut1.60	4	32	— ¼
BeldHem.17e	7	10½	— ⅛
BellAirc2g	34	30¼	+ ⅝
BendixAv3b	17	69	+1
BenefLn2.40	5	40⅛	....
Benguet	37	15-16	....
Best&Co2	1	26⅛	....
†††BestFds2a	7	31⅛	+ ⅛
BethSteel2e	84	58⅞	+ ⅝
BigelowS	7	10½	....
Black&Dec2b	3	41⅛	+ ¼
BlawK1.20b	21	19¼	+ ⅛
Bliss&L2a	1	23	— ¼
BlissEW.65e	21	18⅝	....
Blocks1.40	13	33¾	+ ⅛
Boeing¾e	214	78⅞	+4⅜
BohnAl1.40	19	21⅞	+ ⅞
BonAmiA2	50	25½	+ ½
BondStrs1	9	13⅛	....
Borden.60e	12	59⅞	+1¼
BorgWarn4a	19	82	+1
BosEdi2.80	4	52	+ ¼
oBa&Me	4	5⅜	— ¼
do pf2.62e	3	23¼	+ ½
BranAirw	4	6⅞	— ¼
BridgBrass2	77	26⅝	+ ⅛
BriggsM¼e	26	38⅝	+ ⅛
Briggs&Stla	4	39⅞	+ ⅛
BristMy1	15	24	— ⅛
BklyUGpf2	1	57⅜	— ⅛
Brown&Bg1	9	12⅝	— ⅛
BrunBalk¼e	2	14⅛	....
BucyEri.40e	11	24⅝	+ ⅛
BuddCo1	18	12⅛	....
BufForge.35h	1	28½	+ ½
Bullard4b	43	33⅝	....
BurlMills.60	30	12	....
dopf4	†10	84½	....
Burroughs1	20	17½	+ ⅛
BushTer.30e	1	13⅛	— ⅛
BushTB5pf 2¼	†10	42	....
ButlerBr.60	14	12⅛	— ⅛
do pf4½	†10	84½	— ⅛
ButteCop1g	60	10⅛	+ ⅛
Byers½e	10	19⅛	+ ⅛
ByronJack1½	4	19½	— ⅛
CalPack1½	1	24⅝	....
CallahanZ	79	2	+ ⅛
Calu&H.60a	41	8⅛	+ ⅛
CanDry.60	21	13⅛	— ⅛
do pf4¼	†10	98½	+ ⅛
CdnPac2¾e	70	24½	+ ¼
CannonM3	1	45⅞	+ ¼
CapitalAirl	8	9⅝	+ ⅛
Carborun 1.40a	16	33⅞	+ ⅛
CaroP&L2	6	43	— ⅛
CarrierC1¾e	20	59⅞	+1⅛
Carr&Gen¼e	6	14⅞	....
CaseJI¼e	78	14⅞	+ ⅛
CaterTr½e	16	47½	+ ⅛
Celanese¾e	34	20⅛	....
do pf7	†60	116½	+ ⅛
do cvpf4½	3	72½	+ ⅛
Celotex1½	12	18¾	....
do pf1	1	16⅞	....
CenAguir1.60	4	20⅝	....
CenFdy.40	2	5⅝	....
CenGaRy	6	25	....
do pf10k	1	55¼	— ¾
CenHdG.70	14	14	+ ⅛
CenIllLt2.20	2	40¾	+ ⅛
do pf4½	†20	108⅝	....
CenIlPS1.20	18	21⅝	....
CenRRNJA	1	16¼	....
CenSW1.16	7	23⅞	+ ⅛
Cr dePas¼r	31	24⅝	+ ⅛
Cert-teed1a	15	15¼	+ ⅛
ChainBelt½e	1	36⅛	....
ChmpPap½e	1	36½	....
CheckerCab	4	5⅜	....
ChesCpVa2	2	28⅝	....
Ches&Oh3	36	33⅝	+ ⅛
ChicaC.80	109	24½	+ ⅛
Chi&EIll1	9	17⅝	+ ⅛
do A 2	1	23⅜	....
ChiGtW	6	23¼	+ ⅛
do pf 2½	4	31	....
ChI&LA1¼k	12	10⅞	+ ⅛
CMSP&Pcle	7	36½	+ ⅛
do pf5	7	[illegible]	[illegible]
[illegible]	[illegible]	[illegible]	[illegible]
do pf 2.50e	[illegible]	[illegible]	[illegible]
ChiPneumaT	[illegible]	[illegible]	[illegible]
[illegible]	[illegible]	[illegible]	[illegible]
ChiRIPac5	17	[illegible]	[illegible]
dopf5	2	[illegible]	[illegible]
ChickCot	7	13¼	[illegible]
Childs	2	[illegible]	[illegible]
docvpf	1	[illegible]	[illegible]
ChileCop	†20	25⅝	[illegible]
Chrysler3	80	62⅞	[illegible]
CinG&E1b	7	26¼	[illegible]
dopf4	†50	102	[illegible]
CinMilM3a	19	68⅝	+2¼
CITFinan2	18	33⅛	+ ⅛
CitiesSvc4a	50	91⅛	+ ⅛
CityProd2¼	7	30	....
CityStr1.40	1	22	— ⅛
dopf4¼	[illegible]	76	....
ClarkEquip3	5	27¼	....
ClevElIl2.60	6	58¼	....
dopf4½	†20	109¼	+ ⅛
Clevite1a	13	19¾	....
ClimaxM¾e	18	41⅞	+ ⅛
ClintFd1.20	9	25¼	+ ⅛
Clopay	20	2⅝	....
Cluett-P¼e	10	32⅝	— ⅛
do pf4	1	90	....
Coca-Cola4a	11	122¾	+ ⅛
Colg-Palm2b	17	41⅞	+ ⅛
do pf3½	†10	91¼	+ ⅛
Coll&Aik	8	14⅛	+ ⅛
ColoF&I½f	112	17½	+ ⅛
Colo&So	[illegible]	[illegible]	[illegible]
1pf4g	†40	52½	— ⅛
ColBrdA1.60a	2	46¾	+ ⅛
do B1.60a	2	46⅜	+ ⅛
ColGas.20e	134	14⅜	+ ⅛
ColPict1¼r	17	23	+ ⅛
do pf4¼	†20	76¼	— ¼

Ann. Div. In Dols.	Sales 100s.	Close.	Net Ch'ge.
ColCarb2	15	45	....
Cl&SOhEl1.60	5	28½	+ ⅛
Combeng	72	55¼	+2¼
CmlCred2.60	11	42¼	+ ⅛
ComlSolv1	19	16⅛	— ⅛
ComEd1.80	17	39	— ⅛
dopf1.40	7	39	....
do pf 1.32	22	39	....
CondeNast.60	1	8¼	— ⅛
CneMills1.60	14	21⅝	— ⅛
Cngoleum1½	4	22¼	— ⅛
ConCigar.30e	2	24⅝	+ ⅛
ConCopp.20e	37	10	+ ½
ConEdis2.40	11	42⅞	....
dopf5	4	108⅝	....
AfrCnFds1	12	13	+ ⅛
ConGE1.40	24	27⅞	+ ⅛
dopfB4½	†80	110½	....
ConLaund1	1	12½	+ ⅛
ConNGas2½	14	58¼	+1⅛
ConText.10p	6	7¼	— ⅛
CnVitee1.80	14	24⅛	+ ⅛
ConsPw2.20	8	41⅝	....
do pf4.52	†10	108⅝	....
do pf4½	†40	109⅝	+ ⅛
ContainerZa	7	49½	+ ⅛
ContBa1.60	17	23	— ⅛
do pf5½	†20	97	....
ContCa2.40	24	60	+ ⅛
do cv pf 4¼	†50	138	+ ½
ContC&S.60	7	7⅞	....
do pf1¼	2	18½	....
ContDiaF.80	1	10⅝	— ⅛
ContIns3	8	79⅝	— ⅛
ContMot.80	20	9	+ ⅛
ConOil2.60a	29	60½	+ ⅛
ContStl1.40	2	17	— ⅛
CoopBess2	1	22⅛	— ⅛
CoppRng.80	6	27⅛	+ ⅛
CopwStl2	6	21½	+ ⅛
do pf2½	†20	49	....
CornExch3	†70	61⅞	+ ⅛
††CorP3.60a	9	72⅞	— ⅛
††CorPdpf7	†30	182	+1⅛
CornD1.20a	20	28⅝	— ⅛
CorningGl1a	7	92⅝	....
dopf3½	†20	97	—1
CosdenP1b	20	20⅛	+ ⅛
CotyInc.15g	2	3⅞	....
CotyInt.10g	2	1⅜	....
CraneCo2a	52	33⅛	+ ⅛
Cranepf3¾	3	99⅛	+ ⅛
CrofW1.60a	2	26⅛	— ⅛
CroCo.15e	16	13⅞	....
dopf2	1	32⅝	+ ⅛
CrownZ2	26	42¼	+ ⅛
dopf4.20	†190	104⅛	+ ⅛
CrucStl¼f	12	24⅛	+ ⅛
dopf5	2	78⅛	— ⅛
CubaSu.40e	8	13⅝	+ ⅛
CudahyPk	3	5⅜	+ ⅛
CudahyPkpf	3	55⅛	+ ⅛
CuneoPress	2	9⅝	....
CunnDr1½a	1	30½	+ ⅛
CurtPu.20e	10	7⅛	— ⅛
CurtWr.60	23	10	+ ⅛
doA2	8	27⅛	+ ⅛
CutlerH2a	6	45	+ ⅛
DanaCp3	3	32⅝	— ⅛
DavisCh1½	4	40	+ ⅛
dopf2.30	1	34⅛	+1
Daystrom1	7	13⅜	— ⅛
DaytP&L2	9	38⅝	— ⅛
DaytRub¾e	18	15½	— ⅛
DeccaRec.70	36	9⅛	....
DpRkOil2	1	42¼	— ⅛
Deere¼e	64	28⅞	+1⅛
Del&Hud4	3	42⅛	+ ⅛
DelL&W¼e	4	13⅛	+ ⅛
DelP&L1.40	11	28⅝	....
Den&RGW 1¼e	4	62¼	— ⅛
dopf5	3	100	....
DerbyOil1	1	18¼	+ ⅛
DetEdis1.60	10	30⅛	....
DetMichStv	1	2⅝	+ ⅛
DetStlCp	3	9⅛	....
DeVilb1.20a	1	18⅝	— ⅛
Dev&RayA2	43	24⅝	+ ⅛
DiamAlk1½	2	30¼	+ ⅛
DiamMat2	6	37⅛	....
DiaTMot1	10	10⅛	....
DianaStr.80	4	10⅛	+ ⅛
DisC$1.20a	10	28⅞	— ⅛
DixieC1.80	26	53⅜	+1⅛
do pf2½	12	67	—1
DrPepper.60	5	11½	— ⅛
DomeM.70	24	16⅞	— ⅛
DougAirc4a	31	112⅜	+2⅛
DowChe1b	51	39⅛	+ ⅛
Dresser1.60	19	23	....
Duplan.10g	3	11⅞	....
duPont3e	26	114⅛	[illegible]
do pf4½	3	122⅝	[illegible]
DuqL1.50	18	30⅛	[illegible]
do pf2.07	†50	53⅛	[illegible]
do pf2	[illegible]	51	[illegible]
EagleP1.20a	25	20	[illegible]
EastAirL½s	26	23	[illegible]
EastCp1	2	16½	[illegible]
EastSStl1¼r	6	11½	[illegible]
EastK1.10e	41	55⅞	+ ⅛
EatonMfg2a	12	42	[illegible]
EdBrStr1.40	6	20	[illegible]
EkcoPd1.60	22	26	[illegible]
ElasStopN1a	32	16⅛	+1⅛
ElAutoL3	12	43	[illegible]
El&Min.07e	10	1⅝	....
ElStorBat½e	2	25¼	[illegible]
ElginW.60b	20	11⅞	[illegible]
Elliott1.60a	4	24½	[illegible]
do cv pf2½	2	50⅛	[illegible]
ElPaNG1.60	7	36⅛	[illegible]
EmerEl1.40	3	15	[illegible]
EmerRad.40a	9	10⅛	[illegible]
EmpDEl1.40	1	24⅛	[illegible]
EndJohn1.60	2	27⅛	[illegible]
do pf4	†20	96½	+2
EquGas1.40	32	23⅛	[illegible]
EqOffB.60	105	9⅛	[illegible]
ErieRR1½	12	16⅞	[illegible]
do pf 5	2	67⅝	[illegible]
EurekaW	8	9½	[illegible]
Evershp1.40	11	13½	+ ¼

Ann. Div. In Dols.	Sales 100s.	Close.	Net Ch'ge.
Ex-C-O2b	27	61⅛	+1⅛
FairbMorse	6	22⅛	— ⅛
FairchE.80g	131	12⅝	+ ⅛
FalstaffBr1	3	16⅛	....
FamFin1.40	2	18⅝	....
Fansteel½d	3	23⅛	....
FeddQui%f	10	14⅝	....
FedFawick	11	3⅜	— ⅛
FedMogul2	1	24⅛	....
FedDStr2½	10	42	+ ⅛
dopf4¼	†90	103	— ⅛
FerroCp.40e	4	22½	+ ⅛
FidPFire3	5	82⅝	— ⅛
Filtrol.80	23	18⅛	+ ⅛
Firestone3a	7	73	+ ⅛
dopf4½	†160	107	— ⅛
FirthCp.10e	8	8	+ ⅛
Flintkote2a	4	29⅛	— ⅛
FlorenStv	4	17⅛	+ ⅛
FlaPw1½	10	32⅝	....
FlaP&L1.60	8	43⅝	+ ⅛
FollansStl1b	3	13⅝	....
FodFair.80b	30	41	+ ⅛
FoodMach2	16	38⅝	+ ⅛
dopf3¾	†10	99⅛	— ⅛
dopf3¼	†180	95⅛	— ⅛
FostWheel	10	21⅛	— ⅛
FrancisS	1	7⅝	+ ⅛
FrankStr.80	2	10⅛	....
FreepSul2½	11	58⅝	—1⅛
FruehTra2	10	26⅞	+ ⅛
dopf4	†10	76	+1⅛
GairRbt1¼	32	22⅞	....
GambleSk.80	2	7⅛	....
dopf2½	5	38	+1
Gamwell1.40	5	27⅝	+ ⅛
GarretC.80b	16	28	+ ⅛
GarWood	2	3⅞	....
GaylordC1½	7	26⅛	....
GenAmT.10e	14	23⅝	+ ⅛
do pf4½	†200	106	—1
GenAmTran2	4	43⅝	— ⅛
GenBak.60	8	10⅛	....
do pf8	†10	142	....
GenBron1½	3	21⅛	— ⅛
GenCable.70e	6	10⅝	— ⅛
do 1pf4	†10	74¼	+1⅛
do 2pf2	4	33	+1
GenCigar1a	6	19⅛	+ ⅛
do pf7	†20	126	+ ⅛
GenCnt pf.60	1	11⅛	....
GenDynam3	34	43⅝	+ ⅛
do pf2	1	46	+1⅛
GenElec4	60	104⅞	+ ⅞
GenFinan.60	1	9⅛	....
GenFd2.40a	13	59⅛	+ ⅛
do pf3½	1	98	....
††GenInstr1	18	10⅝	— ⅛
GenMills2½	4	62⅛	—1⅛
do pf5	†90	123	....
do pf3⅝	2	124	—1
GenMotors4	72	64⅞	....
GenMotpf5	3	125⅝	+ ⅛
dopf3¾	3	100⅝	+ ⅛
GenPCem2a	1	52½	....
GenPEq.40e	19	34¼	— ⅛
dopf2.90	5	67⅝	—1⅛
GenPuS.30g	59	3⅛	....
GenPUt1¼a	36	30½	....
GenRySig2a	4	26⅛	+ ⅛
dopf5	†20	103	....
GenReal.60	10	13	— ⅛
GenRef1.60a	3	21⅛	— ⅛
GenShoe2½	2	46⅞	+ ⅛
GenSCpf6	†90	95	....
GenTel2.40	17	48⅛	+ ⅛
GenTime2	3	27⅝	— ⅛
GenTire2	23	33⅛	— ⅛
dopf4¼	†10	81¼	—1⅛
GaPaPly	11	10⅞	— ⅛
Gillette2½	21	54⅝	— ⅛
dopf5	4	109	—1
Gimbel1	8	14⅝	+ ⅛
GleanHarv¾e	2	12⅝	+ ⅛
Glidden2	3	33	+ ⅛
GoebelB.40a	18	6⅝	+ ⅛
GoodallSan	6	12⅛	....
Goodric880e	11	87	— ⅛
Goodyear3b	28	61⅛	+ ⅛
GothamHos	1	4⅞	+ ⅛
GouldNBat3	1	51½	+1
Grac&C1.60a	5	29⅞	+ ⅛
GrahPaige	3	1⅛	....
GranbyM¼g	8	8⅛	....
GrandUn1b	8	35½	+ ⅛
GranCStl2¼f	9	15⅜	....
do pf5⅛	1	91	....
Grant1½	2	35½	— ⅛
GraysRob	3	7⅛	— ⅛
do pf2¼	†10	31	+1
GtNorIO2¼g	2	17⅛	— ⅛
GtNorP2.40a	3	59⅛	+ ⅛
GtNoRypf4	21	50⅞	....
GtWes1.20a	5	19⅝	+ ⅛
GreenHL2a	6	32	+ ⅛
GreT&D2	1	22	— ⅛
Greyhound1	49	13⅛	+ ⅛
GrumAirc2	74	27½	+ ⅛
GulM&O2a	14	27⅛	+ ⅛
dopf5	1	71⅛	....
GulfOil2b	38	55⅛	+ ⅛
GuStUt1.20	9	29¼	+ ⅛
HalPrint1.40	3	18	+ ⅛
Hallibur1.80	9	36⅛	+ ⅛
HamiWat1	1	13⅛	....
HarbWalk2b	7	27⅛	+ ⅛
HatCorp½	1	5⅞	+ ⅛
HayInd1.20b	2	12⅞	+ ⅛
HayesMf.60	5	5⅞	— ⅛
HazAG1.20	1	19⅛	+ ⅛
Hecht1.80	2	23⅞	+ ⅛
Helme1.60	1	22	+ ⅛
do pf1¾	†100	35⅝	....
HercM.20e	1	14	+ ⅛
HercPd.55e	11	75⅛	+1
HerchCh2a	2	43⅝	+ ⅛
do pf2¼	1	53⅛	— ⅛
HewRob2	6	28⅛	— ⅛
HeydenCh½	7	15⅞	+ ⅛
do cv pf 4¼	†120	86½	+ ⅛
HiltonH1.20	10	18⅞	[illegible]
HiresCE.60	1	9⅝	[illegible]
HollandF1	35	14⅜	[illegible]
Hollander	1	6⅛	+ ⅛
HollySug1	1	16⅝	+ ⅛
do pf1¼	1	26⅛	+ ⅛
Homestk 1.60a	20	39¾	+ ⅛
HonoluOil3¼e	[illegible]	70½	— ⅛
HookEl cvpf 4.20	†170	113	....
HoudH1.20a	11	15⅜	+ ⅛
do pf3½	1	34½	+ ⅛
HouseFin2.40	1	50⅛	+ ⅛
do pf3¼	†10	95	....
HoustL&P 1.20	15	34⅝	+ ¼
HoustOil2a	2	76	— ¼
HoweSd.10e	58	13⅞	+ ¼
Hud&Man	5	3	....
do pf	1	7⅛	....
HudBayM4	14	44	+ ⅛
HudMot	25	9⅝	+ ⅛
HuntFds.60b	6	17	+1⅛
HuppCp.05e	8	3⅛	....
HussRef1.20a	4	22½	....
IdahoPw2.20	4	49½	....
IllCent1¼e	4	82½	+ ⅛
IllPw2.20	3	43⅞	+ ⅛
do pf 2.21	†30	53	+1
IllTerRR.20g	7	8⅛	....
††InP&L2.20	5	44⅛	....
IndustRay3	10	43⅛	....
IngRnd1½e	14	102¼	+ ⅛
InlandStl3a	3	45⅝	....
InspirCp½e	51	24⅛	....
Intrchm1.60a	5	21⅛	....
IntrlakIr.30e	7	15⅛	+ ⅛
IntBusMch4b	6	334	+1
IntHarv2	87	29⅛	+ ⅛
do pf 7	†120	169½	+2
IntHydElA	9	32⅛	+ ⅛
IntMC1.60	13	34⅝	+ ⅛
IntNick2a	17	38	+ ⅛
dopf7	†50	134⅛	+ ⅛
IntPack.30e	23	11⅜	— ¼

Ann. Div. In Dols.	Sales 100s.	Close.	Net Ch'ge.
IntPaper3b	33	61⅞	+ ⅝
IntRCApf	†80	47½	+ ⅛
IntSalt½e	1	49½	+1
IntShoe2.40	5	39⅛	....
IntSilver4	5	41½	+1
IntT&T1	57	15⅞	— ⅛
IntUtil1.40	1	29⅝	+ ⅛
IntDStr2½	1	25	....
IntPw.64	6	11⅛	+ ⅛
Intrtyp1.40b	5	30	— ⅛
IallIG1.80	8	30⅞	....
IaP&L1.40	1	26⅝	+ ⅛
IslCrkC¼e	4	15⅛	....
dopf6	†60	118⅝	....
Jacobs	22	6	+ ⅛
JaegerMch2	3	19⅝	— ⅛
JeffLakS1.20	3	21	....
JCPLpf4	†1500	95	+ ⅛
JewelT1.60a	7	39⅝	+ ⅛
JohnsMan3a	53	62	— ⅛
JohnJn1.40a	1	63	....
Jones&L½e	58	21⅞	+ ⅛
do pf 5	†30	86	— ⅛
JoyMfg2½a	12	33⅜	— ⅛
KalAl1.30b	38	28⅞	+ ⅛
do pf2½	3	50⅛	+ ⅛
KalaStv	1	3⅝	....
KaCP&L1.80	5	34⅞	....
KanCSo¾e	7	41⅞	+ ⅛
KanP&L1.12	2	19⅛	+ ⅛
KayserJ¼e	3	13⅝	....
KelHay1½	3	17⅞	+ ⅛
Kennec1¼e	46	72⅝	+ ⅛
KernCLd2a	12	42⅛	— ⅛
KeystS1.60	1	21⅛	....
KimbClk2.40	4	55⅛	....
KingSeel2	2	24⅝	....
Kinney1.40a	6	35	+2⅛
do pf5	†20	81	....
Koppers2a	12	34⅝	+ ⅛
do pf4	†10	93⅞	....
KresgeSS2	8	32⅛	....
KressSH3	3	50⅝	+ ⅛
Kroger1.80	1	43⅝	+ ⅛
LacGas.60	9	10⅛	....
Lambert1½	2	22	....
LaneBry1b	2	15⅝	+ ⅛
LaneWells.40e	6	23⅛	+ ⅛
LeeRub&T3a	5	53⅛	....
LehighC&N	11	9⅛	— ⅛
LehPortC1.20	4	30⅛	+ ⅛
LehValCoal	2	2	....
do 1pf	2	7⅞	....
LehVC2pf	4	2	....
LVaiRR.60e	16	13½	....
Lehm.30e	13	36	+ ⅛
Len&F.80a	1	18⅝	+ ⅛
LernerSt.67e	4	17	+ ⅛
LOFGl2.40a	14	46⅝	+ ⅛
LMcN&L.60	14	9⅛	— ⅛
Ligg&M4a	27	63	....
LilyTul2.40	16	69½	—2⅛
LinkBel2.40a	1	40½	— ⅛
LionOil2	10	37⅛	....
LionelCp.80a	1	23	— ⅛
LiqC1.40	35	20⅝	— ⅛
LockAi%r	198	35⅞	+ ⅛
Loew's.80	56	14⅛	+ ⅛
LoneSC1.60	3	34⅛	+ ⅛
LoneSG1.40	8	26	....
LongBA.38k	8	26	....
LongIl41	36	18⅞	— ⅛
dopfA5¼	†40	102⅝	— ⅛
Loril1.60	48	24⅛	— ⅛
dopf7	†20	149⅛	....
LouiG&E1.80	6	44½	....
Lou&Nash4a	2	63⅝	+ ⅛
Lowenstein2a	1	31⅛	+ ⅛
LukensStl1a	1	39⅝	+ ⅛
M&MWd.95e	1	8⅛	....
MacAnd&F2e	1	41½	— ⅛
MackTrk%f	27	13⅞	+ ⅛
Macy1.60	2	22½	....
dopf4¼	†20	83½	+ ⅛
MagicChef	1	7⅝	....
MagmC2%f	17	29	+ ⅛
Magnavo1½	8	17⅝	— ⅛
MahonC10e	†20	527½	+2½
MandelBros	2	5⅛	....
MaracOil.30	8	8⅛	+ ⅛
Marath1.20	34	20	....
MarMid.70a	5	13⅛	— ⅛
do pf2½	5	57	+ ⅛
MarshField2	28	27⅝	+ ⅛
do pf4¼	†20	91½	....
MartinGL	1298	23⅝	+1⅞
MartPar.30e	3	15⅝	....
Masonite1	18	18½	+ ⅛
MathChem2	28	39½	....
MayDSt1.80	36	28⅝	+ ⅛
do pf3¾	†40	97	— ⅛
do pf new 3¾	†10	97½	+ ⅛
Maytag1.60a	1	17⅞	....
McCall1.20	6	17½	+ ⅛
McCord2a	7	21	— ⅛
do pf2½	†120	42¼	....
McCroryStla	1	13⅝	— ⅛
do pf3½	†10	80	—1
McGrawEl3a	5	73¼	+ ⅛
McGrwH2.40	6	44½	+ ⅛
McIntyre2a	5	65	....
McKess&R2½	3	39¼	+ ⅛
McLellStr2	2	20⅞	+ ⅛
McQuayNor1	2	12	+ ⅛
MeadCp1.80b	2	30⅝	+ ⅛
dopf4¼	†60	98½	....
MelvSh1.80	2	28⅝	— ⅛
Mengel1	8	12⅞	+ ⅛
dopf2½	g160	49	....
MercantStr1a	1	16¼	+ ⅛
Merck.60	30	20¼	+ ⅛
dopf4¼	†100	102⅛	....
docvpf4	1	105⅞	+ ⅛
MergenlinoZa	2	33⅛	....
MerrCh&S2a	21	22⅝	....
MestMch2¼	1	32	....
MtEdpf3.80	†30	95	+ ⅞
MiamiCop1e	6	24	+ ⅛
MidContPet3a	7	70¼	....
MidSUt1.40	46	27⅞	— ⅛
MidStPd3	4	32⅝	+ ⅛
dopf8	†50	128	—1
MidwOil1.40	4	23¼	....
MinHon2a	6	76¼	— ⅛
MinHol	4	9⅝	+ ⅛
M&StL1.20b	11	23⅝	....
MSP&SSM1¼g	5	9	— ⅛
MnM&M.30e	35	62⅞	+1⅛
MissionCp	25	34⅞	+ ⅛
MissionD1	4	18⅞	— ⅛
MisRF2.40	10	40½	+ ⅛
MoKanTex	38	6⅛	— ⅛
dopf3½k	14	65	+ ⅛
MoPacpf	61	47⅛	+1⅛
Mojud1.20	1	13⅝	— ⅛
Monarh1.20a	15	18⅞	+ ⅛
Monsant2¼	15	81½	+1
MontDUt.90	9	21½	— ⅛
MontrOil.80	43	41	+ ⅛
MontPw1.60	5	34⅝	....
MontWard2a	36	59⅛	+ ⅛
MooreMc1½	6	13⅝	— ⅛
MotorPd¾e	10	18⅞	— ⅛
MotorWheel2	2	23⅛	....

Ann. Div. In Dols.	Sales 100s.	Close.	Net Ch'ge.
Motorola1½	23	36⅝	+ ½
MueBr1.20a	16	24⅛	....
MullMf1.60	28	24	+ ½
Mnsingw1.20	2	15⅛	....
Murphy1½a	1	44	— ½
MurrayCp2	3	18⅝	....
MyerAB1.20e	1	40	—1
NashKel½e	40	14⅛	— ⅛
NabC&SL4	†80	75⅛	+ ⅜
NatAcme2a	5	39⅛	....
NatAirlin.60	6	13⅝	+ ⅛
NatAutoF2	5	18	— ⅛
NatAvi .10e	18	25⅝	+ ⅛
NatBisc2	8	38⅝	+ ⅛
NatCan	38	14⅛	+ ⅛
NatCashR3b	3	72	....
NatCitL1.60	18	17	— ⅛
NatCont.60b	50	11	+ ⅛
do pf 1¼	4	21⅞	+ ⅛
NatCylG1.20	4	17⅝	+ ⅛
NatDairy3	31	68⅝	+ ⅛
NatDStr1	1	12⅝	....
NatDistill1	48	17⅝	— ⅛
do pf 4¼	1	95⅛	— ⅛
NatGyps1.60	25	24½	— ⅛
NaLead1.60	32	43	+ ⅛
NatLineS.40e	3	9⅝	....
NatMal2	1	23⅛	+ ⅛
NatShrs.60a	3	29½	+ ⅛
NatSteel3a	13	49⅛	+ ⅛
NatSugRef2a	1	28	....
NatSupply2	14	28⅞	+ ⅛
do pf 4½	†60	96½	+ ⅛
NatTea1.60	20	32⅝	+ ⅛
do pf 4.20	13	129	+1
NatTh.15e	381	7⅛	+ ⅜
NatVFib.80a	5	10⅛	— ⅛
Natomas.30e	2	5⅛	— ⅛
NehiCp.70	1	13	+ ⅛
Nehner.80a	1	14⅝	— ⅛
Nesco	14	15	— ⅛
Newberry2	1	33¼	+ ⅛
NewEnEl.9n	19	14½	— ⅛
Newmont2a	15	47	....
NewpInd.80	7	13	— ⅛
NewpNSh2a	4	31⅝	....
NYABra1.60	2	19½	— ⅛
NYCent¼e	116	23⅛	+ ⅛
NYC&StL3	25	33⅛	— ⅛
do pf 6	2	107⅛	+ ⅛
NYNH&H	4	22⅞	— ⅛
NYNH&Hpf 5k	1	51⅞	+ ⅛
NYShipbd2h	24	15⅝	— ⅛
NYSE&G1.90	4	37	....
NiMPw1.60	17	29½	....
dopf3.90	†10	100½	+1
dopf3.60	1	92	— ⅛
NopcoC1.20a	7	21	....
Norf&W3a	6	40¼	— ⅛
dopf1	2	26½	....
NoAmAv2	223	28½	+ ⅛
NoAmC2¼f	57	22½	+ ⅛
NoeastC¼e	10	9	....
NorNG1.80	11	39⅝	+ ⅛
††NorPac3	30	58⅛	+ ⅛
NorStaP.80	9	15	....
dopf4.80	†100	107	+ ⅛
dopf3.60	†10	93⅝	+ ⅛
NorthrA1b	109	23¼	+1½
NwstAirlin	7	9	....
NorwichPh1	5	21⅛	+ ⅛
OhioEdis2.20	9	40⅝	+ ⅛
dopf4.40	†10	107½	....
OhioOil3a	29	64⅛	....
OklaG&E1¼	8	29⅝	....
OliverCp.30e	13	10⅞	— ⅛
††OtisEl1¼f	4	48	— ⅛
OutbM&M½e	7	51⅛	+ ⅛
Outlet2¼e	†20	87	+2
OwensCng1	1	54⅝	....
OwensIllGl4	10	79½	— ⅛
PabcoPd¾g	13	16⅛	+ ⅛
PacAmFish	1	7⅝	— ⅛
PacCoast7g	†10	34	— ⅛
do2pf8g	†10	46	—1
PacFin2	2	31½	— ⅛
PaG&El2.20	17	41⅛	— ⅛
PacLtg2	18	35⅛	+ ⅛
PacMills.35e	3	24⅛	+ ⅛
PacT&T7	†60	119⅛	+1
dopf6	†70	144⅛	....
PacTin.10e	10	5	....
PaWOil3%f	12	35⅝	— ⅛
Packard.20g	59	3⅝	— ⅛
PanAAir.20e	71	10⅝	+ ⅛
PanhEPL2¼	2	77	—1
dopf4	†100	101	....
PanhOil.15e	36	7⅛	....
ParaPic2	65	30⅛	+ ⅛
ParkeD1.40	15	35¼	+ ⅛
ParmTr½	1	6⅞	— ⅛
PatMin3½f	18	4½	+ ⅛
PeabCoal	1	3⅛	+ ⅛
dopf	3	10⅝	....
Penick&F2	3	37⅛	....
PeninT1.80	10	36⅛	+ ⅛
do pf1.30	†70	28⅞	....
do pf1	†300	23⅞	....
PennDix½e	9	43½	— ⅛
PenneyJC2a	2	79⅝	....
PaCoal&C 1⅜f	6	12¼	....
PaPw&Lt2.40	1	42	+ ⅛
do pf4½	†120	106⅝	— ⅛
PaRR	154	16	....
PaSalt.40e	2	42½	+ ⅛
PeoplesGas6	10	140	—1⅛
Peoria&E2½e	7	33⅛	+ ⅛
PepsiCo¼e	101	15⅛	....
PetrolCp1.70g	2	22⅞	— ⅛
PfeiffBr1.20	5	13⅛	....
Pfizer1a	22	35⅛	— ⅛
do pf4	†100	112⅛	+2
PhelpsD 2.60a	103	35⅞	+1
PhilaEl1.80	12	36⅞	....
PElpf4.68	†120	108⅞	+ ⅛
dopf4.40	†10	111⅝	....
dopf4.30	†10	106	....
dopref1	1	25⅛	....
Ph&RC&I	21	9⅛	+ ⅛
Philc1.60b	15	32⅛	....
PhilipMor3	23	40⅝	+ ⅛
dopf4	1	91	+2
PhilPet2.60	56	62	+ ⅛
PillsMills2	7	38⅝	+ ⅛
PitneyBo1	3	26⅝	....
iPtCo&C1a	3	20⅝	— ⅛
docvpf4.80	1	82½	....
PitForg¼e	2	12⅝	+ ⅛
PitPlG.35e	12	54⅛	— ⅛
PitS&B.60	7	7⅛	....
PitSteel%f	7	13⅞	....
do pfA6	†10	62⅛	—1⅛
Pit&WVa2	1	20⅞	+ ⅛
PittstonCo1	7	22½	+ ⅛
do pf5¼	†20	95⅝	+ ⅛
PlymO1.60b	10	27	— ⅛
PondCP%e	2	28⅛	— ⅛
PoorB1½	4	15⅛	....
PotoElPw1	7	18⅛	+ ⅛
PressStC.80	8	8⅛	— ⅛
Proc&G2.60	7	73	— ⅛

Ann. Div. In Dols.	Sales 100s.	Close.	Net Ch'ge.
PSColo1.60	4	34⅛	— ⅛
PSE&G1.60	42	27⅛	....
do pf1.40	5	27⅞	+ ⅛
PubSvInd2	4	38⅝	— ⅛
do pf3½	†110	89	— ⅛
PubIInd%f	22	9¼	— ⅛
do pf4½	†100	7	— ⅛
Pullman3a	7	46⅝	....
PureOil2r	18	55⅞	— ⅛
do pf5	1	109	— ⅛
QuakOat.70e	3	29⅝	+ ⅛
QuakStOil2	10	22⅞	....
RKOPict	2196	6	....
RKOThea	50	5⅜	+ ⅛
RadioCp1a	183	27	+ ⅛
do pf3½	1	79	....
Raybest2e	1	40½	+ ⅛
Rayonier1¼	52	31	+ ⅛
do pf2	1	33⅞	....
Raytheon	19	9⅝	+ ⅛
ReadingCo2	4	27½	....
do 2pf2	2	34½	....
ReedRBit1a	2	17⅝	+ ⅛
ReevesBr1.20	1	13⅛	+ ⅛
ReliaMf.60	2	10⅛	— ⅛
do pf3½	†50	58⅛	— ⅛
RemRand1	58	17⅛	+ ⅛
do pf4¼	1	97	—3
ReoMot½e	44	24⅝	+ ⅛
RepubAv1e	99	30⅞	+ ⅛
RepubPict	10	3⅛	+ ⅛
do pf1	3	10⅝	— ⅛
RepStl4½a	44	49⅛	+ ⅛
ReverC1½e	26	45⅛	+ ⅛
RexDr.20g	149	7	— ⅛
ReynMet%e	28	63⅝	+1⅛
ReynSpring	1	5⅛	— ⅛
ReyToB2.40	50	37⅝	+ ⅛
dopf4½	†100	101½	— ⅛
do pf3.60	2	86½	....
RheemMf2	6	28⅝	....
RichfielO3a	15	55	+1
RoAC1.31g	12	9⅝	+ ⅛
RobbinsM	3	13½	....
RoFulton1½	5	19⅝	+ ⅛
do pf1⅛	3	26⅝	+ ⅛
RockSp&Ax2	8	20	....
Ronson.60	8	8⅞	+ ⅛
RoyalTy1½	10	15⅝	— ⅛
Ruberoid½e	4	66½	— ⅛
Ruppert¼e	1	16⅛	— ⅛
SafewSt2.40	26	42⅝	+ ⅝
do pf4	†10	94¼	+1
StJosLea½e	28	37⅛	+ ⅛
StJoL&P.30e	5	21⅛	+ ⅛
StLSanF2½	26	24⅝	— ⅛
StRegPa1½	70	23	+ ⅛
SangaEl1½	2	24½	....
SavArms1b	2	11⅝	....
SchenleyIn2	56	19⅛	— ⅛
Schering¼e	16	13	....
ScottPap3	15	84	— ⅛
ScovillMf2	3	27⅞	....
SALRR3.20	23	45⅝	— ⅛
SeabFin1.80	11	26	+ ⅛
SeabOil2a	6	115	+1½
SearsRo2.40	29	60	+ ⅛
SeegerRefr2	2	23⅞	....
SeibRub.10e	4	8⅛	— ⅛
Servel	8	8⅛	+ ⅛
dopf4½	†120	64	—1½
ShamO&G 2.40	9	46⅛	+ ⅛
SharonStl4	13	34⅝	+ ⅛
Shattuck.40a	2	8⅛	+ ⅛
SheaffP1.20a	4	26½	+ ⅛
ShellOil3b	9	91⅛	— ⅛
Sheller1½	13	16⅝	— ⅛
SheraAtm.40	6	7⅛	— ⅛
Simmons¼e	2	32⅛	— ⅛
Simonds.60e	12	37⅝	— ⅛
Sinclair2.60	54	39½	....
SkellyO1.60	11	49	— ⅛
SmithAO2	6	29⅝	— ⅛
SmithAlex	2	7⅝	— ⅛
do 4.20pf	†40	44	....
do 3½pf	†30	36	....
SmithCor.30e	2	14⅛	+ ⅛
SmithDou1.20	2	26⅝	+ ⅛
Soc-Vac2a	73	39⅞	....
SolarAirc1b	44	18⅞	+ ⅛
SouAmG&P .10e	10	8⅝	....
SoCarE&G .80	21	16⅝	— ⅛
SoPRSu1¼e	5	34⅛	....
SouCalEd2	11	41⅝	+ ⅛
SouthnCo.80	27	16⅛	+ ⅛
SouIndG1½	5	26⅛	+ ⅛
do Rt	191	7-32	....
SoNGas1.40	10	31⅛	— ⅛
SouPac3	88	40⅝	+ ⅛
SouRy2½s	37	42½	+ ⅛
do pf 2½	7	40⅛	....
SparksW	5	4⅛	+ ⅛
Spear&Co	5	5⅛	+ ⅛
SpenChm2.40	8	55⅛	— ⅛
CpenKell.80	5	39	+ ⅛
Sperry3	32	55⅞	+ ⅛
Spiegel .80	31	7⅛	+ ⅛
do pf4¼	†210	58⅛	....
SqurD1.40a	14	32½	+ ⅛
StdBrand2	2	22	....
do pf3½	†110	91⅛	+ ⅛
StdCoilPd1	19	14⅛	+ ⅛
StdG&E6%f	24	12⅝	— ⅛
StdOilCal3	58	55⅝	— ⅛
StOInd2½b	35	76⅞	+ ⅛
StdOilOh2.40	9	37½	....
StdRvEq1a	2	9⅞	+ ⅛
StanW.20e	102	14½	+ ⅛
StarrettLS1e	2	45	+1
SterlDrug2	7	37⅝	— ⅛
StevensJP2	20	26⅛	+ ⅛
StewW1.60a	13	20⅛	+ ⅛
StmB&F1.20	1	14⅝	+ ⅛
StoVanC.60b	5	12	....
Stone&W2e	3	23	....
Studeba.40e	11	18⅝	— ⅛
SunChe.60a	5	9⅝	+ ⅛
SunOil1b	1	73	— ⅛
Sunbeam1a	5	37⅛	+1
SunrOil1.20	46	18⅝	....
SunshBis4	3	77⅝	....
SunshMn.60	58	10⅝	+ ⅛
SuperiorStl1a	2	15	....
SutherPa1.60	6	36	+ ⅛
do pf4.40	†90	126	....
SweetsCo1e	1	16⅛	+ ⅛
Swift&Co2	21	43⅝	....
SylvElPd2b	26	34⅝	+ ⅛
SymGould½	4	5⅛	....
Telautogr1	5	14⅛	— ⅛
TennCp2a	4	50⅝	+ ⅛
TexasCo3a	24	68	+ ⅛
TexGP1.40a	10	47⅝	— ⅛
TexGSul4a	10	87⅞	— ⅛
TexIns	17	7	— ⅛
TPC&O1.40a	12	37⅝	....
TPLTr2.10g	5	124⅛	+ ⅛
TxUtil1.40e	17	51	+ ⅛
Textron	22	9⅞	+ ⅛
dopf1¼	2	14½	....
ThatchGl1	7	14⅛	— ⅛
Thermoid.40a	1	6⅞	....
ThompPd2b	30	59⅛	+2

Ann. Div. In Dols.	Sales 100s.	Close.	Net Ch'ge.
dopf4	†60	98	— ¼
ThompStar	2	2	+ ⅛
TidWatAs1a	11	21⅝	+ ⅛
TimkRBear3	14	40⅞	+ ⅛
ToledoEd.70	10	13	+ ⅛
TranWAir	9	14⅛	....
Trnsmr1.30	58	27	+ ⅛
TriCnt.22e	57	17⅛	+ ⅛
dopf6	†170	111	— ⅛
TruaxTr1.60	4	17	+ ⅛
TuSpf2½	†130	55⅞	+1⅛
dopf2½	†130	55⅛	+1⅛
TwenCF1a	84	20⅝	— ⅛
TwinCi1.60	9	15⅛	+ ⅛
TwinCoa½	31	8⅝	+ ⅛
Udylite1	6	12½	— ⅛
Underw½e	45	32¼	+1⅛
UnA&R	1	8⅝	+ ⅛
UnB&P3	10	46⅝	+1
UnCar2a	20	72	— ⅛
UnEMo1.20	8	23⅞	....
dopf4½	†30	108⅝	— ⅛
dopf3½	†20	92½	+1
UnOilCal2b	19	44½	+ ⅛
UnPac5a	4	114⅝	— ⅛
dopf2	1	50⅝	....
UnitAirLi1a	30	23	+ ⅛
dopf4½	1	93	+ ⅛
UnitAirc3	119	57⅛	+2⅛
UnitBisc2	7	36½	....
UnitB&C1a	2	15⅛	....
UnitCarb2½	2	64⅝	+ ⅛
UCarrF1.60a	5	32⅝	+ ⅛
UnCigW¼e	2	3⅝	....
UnitC.20a	21	5⅛	....
UnitDye&C	2	8⅝	....
UnitECoal1	2	13	+ ⅛
UnitE&F1	3	13⅛	+ ⅛
UnitFruit3a	40	49⅝	+ ⅛
UnGasC1¼	28	28½	— ⅛
UnGasI1.80	2	33⅛	— ⅛
UnitM&M1	28	1⅛	— ⅛
UnPkCMin	74	1⅝	— ⅛
US&FS4½g	9	59	+1
USFreight1a	3	23⅝	— ⅛
USGyps4a	1	133⅛	+ ½
USHoffM	4	15⅝	— ⅛
USHoffpf 4¼	†100	57	....
USLines1¼f	9	14	....
USPipe&F3	14	43½	....
USPlayCd4	2	63	— ⅛
USPlyw1.40	8	25⅝	— ⅛
dopfB3¾	†60	87½	....
USRub2	34	31½	....
do pf8	†20	146½	....
USSmelt	25	45½	+ ⅛
do pf3½	2	58½	+ ⅛
USSteel3	117	41⅝	+ ⅛
do pf7	6	150	+ ⅛
USTob1.20	15	17¼	....
UnitStk.40a	1	8⅛	+ ⅛
UnSt2pf.80g	2	7⅝	....
UnWallpap	3	1⅝	....
UnivAmer	6	2	+ ⅛
UCycS1.40a	2	30½	+ ⅛
UniLfT1.40a	1	25	....
UnivPict1a	19	20⅝	+ ⅛
UtahP&L2	14	37	+ ⅛
VanNorm¼e	8	11⅝	— ⅛
VanRaal2.60	3	29⅛	+ ⅛
VanaCp2.40	47	45⅝	+ ⅛
VerCSu.97g	8	6⅞	+ ⅛
VicCh1.20	5	33⅞	+ ⅛
VicS&Ppf5	†80	126	+1⅛
VicCW1.20a	13	28¼	— ⅛
VaVaroCh	155	25⅛	+ ⅛
dopf3k	3	104½	+1½
VaElPw1.40	5	29⅛	....
VirgRy2½	3	27⅝	— ⅛
dopf1½	3	26⅞	— ⅛
ViskingCp2b	1	59½	+ ⅛
VulcanD¼e	1	13⅝	— ⅛
WaldorfSys1	2	12⅝	— ⅛
Walgrn1.60a	4	25⅛	....
WalkH3a	15	55	— ⅛
Walw.30g	53	8	— ⅛
dopf5½	†30	101¼	— ⅛
WarBP1.20	35	15	— ⅛
WarnH1.20a	5	18⅝	+ ⅛
WarrenFdy	3	28⅝	— ⅛
WarPet1.60	5	32	— ⅛
WashGas1.80	3	33½	+ ⅛
WasWP1.60	14	28½	+ ⅛
WaukeshaM1	4	14⅛	....
WessO&S1.40	1	27⅛	— ⅛
dopf4	†90	83⅝	+ ⅛
WestIndS1	19	19	— ⅛
WKyCoal1½	3	16⅛	....
WPennE2.20	5	39⅛	+ ⅛
dopf4½	†90	109	— ⅛
WVaCoal.15e	1	12⅞	....
WVaPulp1.40	3	28⅝	— ⅛
WestAutoS3a	3	46⅝	— ⅛
WestMary	5	22⅞	+ ⅛
WestPac3	12	54⅛	— ⅛
dopf5	2	101⅝	— ⅛
WestUnTel3	10	39	+ ⅛
WstAB1.60a	26	25⅝	+ ⅛
WestgE2	99	61⅝	+ ⅛
dopf3.80	1	101⅝	....
WestonElIn1	2	19⅝	+ ⅛
WheelStl3	6	38	+ ⅛
WhiteMt2¼b	4	28⅝	— ⅛
dopf5¼	†180	87⅛	+ ⅛
WhiteSew	5	6⅛	....
WilcoxOil1	8	23⅝	+ ⅛
Wilson&Co	13	8⅝	....
Wilson pf4¼	1	72	....
Win&Dv1.32	4	33⅛	+ ⅛
WiscElP¾e	5	29⅝	....
WisPSv1.10	17	20⅛	+ ⅛
do rt	281	⅛	....
WoodwardI2a	1	44⅝	+ ⅛
Woolwort2a	14	43⅛	+ ⅛
Worthingt2a	26	38⅝	+ ⅛
do pf 4½	†60	87⅛	+ ⅛
Wrigley3a	4	85	+1
WyanWor	2	7⅛	....
Yale&Tow2a	1	39⅝	— ¼
YorkCorp1a	35	23⅛	+ ⅛
do pf 2¼	1	56⅝	+1
YoungS&W1a	4	20⅝	— ¼
YngstS&T3a	30	40	— ¼
YngstSDr1a	10	12¼	— ¼
ZenithRad2a	6	69⅝	+ ⅛
ZonitePd	7	4⅝	— ¼

Symbols: ††Ex - dividend. *Ex-rights. †Actual sale. x-dis-Ex-distribution. wd-When distributed. wi-When issued. a-Also extra or extras. b-Annual rate plus stock dividend. d-Declared or paid in 1953 plus stock dividend. e-Paid or declared so far this year. f-Payable in stock, estimated cash value on ex-dividend or ex-distribution date. g-Paid last year. h-Declared or paid after stock dividend or split up. k-Declared or paid this year, an accumulative issue with dividends in arrears.

LACLEDE WINDS UP ARGUMENTS FOR GAS STORAGE

City Backs Plan for Underground Reservoir—Opponents to Be Heard April 19.

By BOYD F. CARROLL
Jefferson City Correspondent of the Post-Dispatch.

JEFFERSON CITY, March 30—Opponents of the plan of Laclede Gas Co. for underground storage of natural gas beneath a 6000-acre tract in St. Louis and St. Charles counties will have their turn before the Missouri Public Service Commission, on the issue of public benefit, on April 19.

Laclede late yesterday completed in a one-day hearing the submission of direct evidence in support of the company plea for a commission order holding condemnation of subsurface rights for the project would be in the public interest if purchase negotiations had failed.

The commission then continued the case for three weeks to April 19. At that hearing opponents may cross-examine company witnesses and submit evidence in support of contentions the proceeding is invalid, that the Laclede application is premature, discriminatory, and would violate property rights.

Pending is a motion to dismiss the application, which is backed by the Collins Bros. Oil Co. of Mount Vernon, Ill., and the Osage Gas Co., 506 Olive street, St. Louis, the opponents of record in the proceedings before the commission.

City Backs Laclede.

The City of St. Louis, through City Counselor Samuel H. Liberman, yesterday took a position of full support of the Laclede plan, as being "decidedly in the public interest."

Douglas Ball of Washington, D. C., oil and gas consultant, and Carl A. Bays, of Urbana, Ill., a geologist, testified concerning extended tests by Laclede and others of the rock strata underlying the proposed storage location, and finding that it would provide safe and suitable storage.

Cost of the project has been estimated at $5,500,000, on the basis of taking care of 25,000 additional heating customers, H. A. Eddins, Laclede vice-president in charge of operations, told the commission. Facilities to care for an estimated potential additional 100,000 heating customers would cost about $10,000,000, Eddins said. He said Laclede now had about 345,000 gas customers.

Unsatisfied Demand.

Robert W. Otto, president of Laclede, testified the company had not been able to provide the gas service demanded by the public and had been forced to curtail acceptance of new heating customers, despite various measures to supplement the gas supply on days of extreme low temperatures.

More than 160 storage fields are in operation in the United States, the witness said. Establishment of the underground storage reservoir, Otto said "will best enable the company to furnish more adequate service with the greatest benefit to the public."

W. Alfred Hayes and Company
PENSION AND PROFIT SHARING TRUSTS
408 OLIVE CH. 2757

BENSINGER'S
For OFFICE FURNITURE
PHONE CHestnut 4040
OFFICE FURNITURE DEPARTMENT
1020 Market

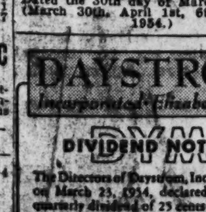

ADVERTISEMENT

Persuant to regulations of the Interstate Commerce Commission in its order dated October 6, 1919, amended October 4, 1920, in Docket Ex Parte No. 54, The Atchison, Topeka and Santa Fe Railway Company hereby gives notice that it will receive bids covering purchases of Fabricated Bridge Steel. To be covered by Serial Contract 2, 1954.

Details obtainable from the undersigned.

Bids must be submitted and addressed to the undersigned at his office by twelve o'clock noon, Central Standard Time, Wednesday, April 14th, 1954.

The right is reserved to reject any or all bids, and to accept any part of any bid.

(Signed)
THE ATCHISON, TOPEKA AND SANTA FE RAILWAY COMPANY
W. W. KELLY
General Purchasing Agent
Room 925, 80 East Jackson Blvd.
Chicago 4, Illinois

Dated the 30th day of March, 1954 (March 30th, April 1st, 6th and 8th, 1954.)

DAYSTROM
Incorporated · Elizabeth, N. J.
DYM
DIVIDEND NOTICE
The Directors of Daystrom, Incorporated, on March 23, 1954, declared a regular quarterly dividend of 25 cents per share, payable May 15, 1954, to holders of record April 27, 1954.
★ Operating Units ★
DAYSTROM FURNITURE DIVISION
DAYSTROM INSTRUMENT DIVISION
DAYSTROM ELECTRIC CORP.
AMERICAN TYPE FOUNDERS, INC.

TENSION ENVELOPES
ENVELOPES
for every business use

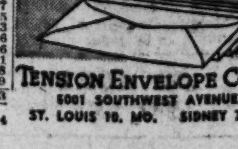

TENSION ENVELOPE CORP.
5001 SOUTHWEST AVENUE
ST. LOUIS 10, MO. SIDNEY 7700

MIDWEST EXCHANGE

ST. LOUIS STOCKS

CHICAGO, March 30—Sales of stocks of St. Louis corporations traded in on the Midwest Stock Exchange today were:

Ann. Div. In Dollars	Sales.	High.	Low.	Close.	Net Ch'ge.
AmInv1.60	100	24⅜	24⅜	24⅜	+ ⅛
ClinFd.30a	†70	25⅝	25⅝	25⅝	
Falstaff1	†50	16	16	16	
Griese-Was ¼a	150	12½	12½	12½	....
IntSh2.40	†75	39⅜	39⅜	39⅜	
LacG.30a	†110	10⅜	10⅜	10⅜	
MisRF.60a	200	40	40	40	— ⅛
MoPoC½a	100	37	37	37	
NoAmCo	†84	22¼	22¼	22¼	
SLPSA .35a	100	12¾	12¾	12¾	....

a-Paid or declared in current fiscal year. b-Paid last fiscal year. †-Odd lot, net change not furnished.

CLOSING QUOTATIONS.

Security.	Bid.	Offer.
BrownShoe2.20a	64¼	[illegible]
ElderMfg1	17⅜	[illegible]
Huttig½a	23⅞	24⅜
JohnsS.20a	5⅞	6⅜
Knapp-Mon.22½b	3	3½
LandisMach1	19¼	22
Meyer-Blanke.60a	22	26

FINANCIAL STATISTICS

NEW YORK, March 30—Associated Press stock price averages:

	30 Ind.	15 Rails.	15 Util.	60 Stocks.
Tuesday close	155.6	83.0	58.6	115.8
Tues. noon	155.4	82.8	58.6	115.7
Mon. close	155.0	82.8	58.5	115.5

S.E.C. STOCK AVERAGES.

WASHINGTON, March 30 (AP)—The Securities and Exchange index of stock prices, based on the closing prices of 265 common stocks for the week ended March 12, shows: (1939 equals 100.)

	Last Wk.	Prev. Wk.	1953-54 High	Low
Composite	206.4	—0.9	208.3	178.4
Manufacturing	239.2	—1.0	241.5	202.0
Durable Goods	209.6	—0.6	210.9	172.4
Non-durable Goods	266.4	—1.2	269.5	228.9
Transportation	207.7	—2.8	242.0	194.7
Utility	130.0	—0.6	130.8	115.4
Trade, Finance and Service	214.3	—0.4	217.3	195.5
Mining	258.6	—0.8	268.3	213.4

SALES, NET CHANGES, HOURLY

NEW YORK, March 30—Stock Exchange sales and Dow-Jones average changes by the hour:

	Volume.	D-J Ind.	D-J Rails.	D-J Util.
First	460,000	+ .73	+ .13	—.06
Second	490,000	+ .93	+ .09	—.07
Third	390,000	+1.27	+ .17	—.06
Fourth	250,000	1.19	+ .26	—.24
Last	540,000	+ .83	+ .37	—.16

Total 2,130,000; Mon. 1,870,000.

BOND PRICE AVERAGES.
(Compiled by the Associated Press.)

	20 Rails	10 Ind.	10 Util.	10 For.	10 Low Yield
Tues.	99.0	100.2	100.8	82.8	107.0
Mon.	99.0	100.1	100.7	82.6	107.0

WHAT STOCKS DID.

	Up.	Down.	Unch.	1954 High.	Low.
Tues	557	336	279	100	12
Mon.	493	352	309	92	10

ODD LOT TRANSACTIONS.

NEW YORK, March 30 (AP)—The New York Stock Exchange reported today these odd lot transactions by principal dealers on the exchange for March 29: Purchases of 194,894 shares; sales of 187,827 shares including 2093 shares sold short.

BANK CLEARINGS.

St. Louis bank clearings for March 30 were $49,000,000 compared with $51,400,000 a year ago.

LONDON STOCKS AVERAGE

LONDON, March 30 (AP)—The Financial Times daily index of London stocks today was 137.4, up 0.3.

U.S. TREASURY STATEMENT.

WASHINGTON, March 30 (INS)—Treasury balance March 26—$6,161,477,609.

Cash receipts $51,474,920,470.
Cash expenditures $52,733,297,093.
Total debt $270,404,143,182.
Total debt under limitation $269,848,159,886.

COFFEE FUTURES LOWER

NEW YORK, March 30—Associated Press weighted wholesale price index of 35 commodities (1926 equals 100): Tues. 175.19; Mon. 174.57.

	1954.	1953.	1952.	1951.
High	175.25	181.72	195.20	215.71
Low	172.35	170.55	175.53	189.34

Commodity prices Tuesday with previous close:

	Tuesday.	Prev. Close.
ALUMINUM	.21½	.21½
ANTIMONY	.3197	.3197
COCOA	.60¾n	.61¼n
COFFEE S 4	.92n	.92a
COTTON, mid. spot	.3520n	.3525n
COTTON, 10 mkt.	x	.3426
COTTONS'D OIL, May	.1602b	.16b
COPPER	.29¾@.30	.29¾@.30
EGGS, Chi. Sept	.43	.44
FLAX	x	3.93
GREASE, ch. white	.09¾	.09¾
HIDES, lt. nat.	.14@[illegible]	.14@[illegible]
LARD, loose	.18¼	.18
LEAD, N.Y.	.13½	.13½
PIG IRON, 2, f.o.b. East Pa.	58.50	58.50
PLATINUM	84.00	84.00
††ROSIN WG	x	7.95
RUBBER	.20⅞n	.20⅝n
SILK, raw	5.20a	5.25a
SILVER, N.Y.	.85¼	.85¼
SOYBEAN OIL, N.Y., May	.1375	.1370b
†STEEL SCRAP	24.17	24.17
STEEL SCRAP, Pitts.	25@26.00	25@26.00
SUGAR, raw	.0612n	.0612n
TALLOW, p.b.	.07¼	.07¼
TIN	.95½	.95
††TURPENTINE	x	.54¼
WOOL	1.48½n	1.47½n
WOOL TOPS	1.96½n	1.96½n
LOCAL PRICES.		
APPLES, No. 1 red del. Mich	4.25@5.25	4.50@5.50
BRAN	56.50@57.00	56.50@57.00
EGGS, extras	.36@.40	.38@.40
FLOUR, hd. std. pat.	6.08	6.10
FOWL, heavy	.24@.25	.24@.25
HOGS, 180-230 lb.	26.75@27.10	27.10@.35
LEAD	.133	.133
POTATOES, West. No. 1 rus.	3.25@.60	3.25@.50
SOYBEANS, 2 yel	3.35@.40	3.38@.43
WOOL, Mo-Ill.	.44@.46	.44@.46
ZINC	.10¼	.10¼

†Iron Age. ††USDA.

U.S. TREASURY BONDS.

NEW YORK, March 30 (AP)—Closing bid prices on United States Treasury bonds in over-the-counter market:

Security.	Bid.	Security.	Bid.
2s54June	100.10	2¼s62-59De	100.14
2¼s55-54	100.10	2½s65-60	108.6
2¼s56-54	100.10	2½s61	103.26
2s54Dec	100.26	2½s61	101.27
2s55-54Dec	100.26	2½s67-62	101.2
2¼s60-65	102.1	2½s68-63	100.20
2¼s58-56	102.6	2½s69-64Ju	100.8
2¼s59-56	101.16	2½s69-64De	100.8
2⅜s59-56	104.12	2½s70-65	100.4
2⅜s59-57	102.12	2½s71-66	100.2
2⅜s58	102.16	2½s72-67Jun	99.28
2⅜s63-58	106.12	2½s72-67Sep	99.28
2⅜s58Dec	103.12	2½s72-67Dec	99.28
2¾s62-59Ju	100.14	3¼s83-78	109

Figures after decimal denotes fractions in thirty-seconds.

DIVIDENDS DECLARED

NEW YORK, March 30 (AP)—Dividends declared:

	Rate.	Period.	Record.	Pay.
Regular.				
ConsCopperMi	.20		4-12	4-23
HayesIndust	.30	Q	4-9	4-26
DeVilbiss	.30	Q	4-12	4-22
UnionOilCalif	.50	Q	4-12	5-10
WarnerCo.	.50	Q	4-2	4-15
Byers,A.M.	.25		4-16	5-1
GoodyearT&R	.75	Q	5-17	6-15
Deferred.				
Atlas Steels Ltd				
No Action.				
Console Textile				

FOREIGN EXCHANGE.

NEW YORK, March 30 (AP)—Foreign exchange rates follow (Great Britain in dollars, others in cents):

Canadian dollar in New York open market 2¼ per cent premium or 102.25 U.S. cents off 7-32 of a cent.

Great Britain (pound) $2.81 17-32, off 1-32 of a cent; 30 day futures 2.81 13-32, off 1-32 of a cent; 60 day futures 2.81¼, off 1-16 of a cent; 90 day futures 2.81¼, off 1-16 of a cent.

Argentina (free) 7.24; Brazil (free) 1.85; Mexico 11.63; Venezuela (bolivar) 30.03, all unchanged.

Hong Kong 17.60, unchanged.

$11,000,000 U.S. AID PACT SIGNED FOR INDIA RIVER PLAN

NEW DELHI, March 30 (AP)—An agreement providing India $11,000,000 in American aid funds for the Rihand river valley power and irrigation project was signed today.

The agreement, announced by the Indian government, covers the first phase of construction, estimated at $46,200,000. India is paying the balance. Total cost of the project is expected to reach $77,000,000.

The project, 100 miles south of Benares, will irrigate 500,000 acres and also provide flood control.

River Stages

STATIONS.	Flood stage in feet	Stage 7 a.m. today	Change 24 hours in feet
Keokuk, Ia.	16	4.5	—0.3
Hannibal, Mo.	16	10.6	—0.2
Louisiana, Mo.	15	11.8	0.0
Dam 24-TW, Mo.	23	16.1	—0.4
Dam 25-TW, Mo.	23	16.0	—0.5
Morris, Ill.	13	8.4	—0.2
La Salle, Ill.	20	17.9	—0.8
Peoria, Ill.	18	15.4	—0.1
Havana, Ill.	14	13.1	0.0
Beardstown, Ill.	14	10.8	+0.2
Grafton	18	15.4	—0.2
Dam 26, Pool		23.3	—0.2
Tailwater	21	8.4	—0.1
Jefferson City	23	8.6	—0.2
Lakeside Mo.	60	43.9	—0.1
Hermann, Mo.	21	8.0	—0.3
St. Charles	25	12.5	—0.7
ST. LOUIS	30	8.7	+0.4
Meramec St. Pk.	11	1.6	—0.1
Union, Mo.	15	1.0	0.0
Valley Park,	14	—1.5	+0.1
Chester Ill.	27	9.4	+0.7

COTTON UP 40C, OFF 35C

NEW YORK, March 30 (AP)—Cotton futures closed 40 cents a bale higher to 35 cents lower than the previous close.

	Open.	High.	Low.	Close.	Net Ch'ge.
May	34.44	34.44	34.34	34.36	—7
July	34.55	34.56	34.47	34.51-52	—3—4
Oct.	34.04	34.13	33.97	34.09	+5
Dec.	33.98	34.05	33.97	34.04n	+7
Mar.	34.08	34.15	34.03	34.10	+3
May	34.06	34.14	34.03	34.10	+4
July	33.74	33.83	33.72	33.79b	+8

Middling spot 35.10n, up 5. n-Nominal; b-Bid.

CORPORATION STATEMENTS

NEW YORK, March 30—Net income per share figures are given below. Detailed statement sometimes reveal unusual circumstances, affecting earnings either in stated period or year ago.

12 Months to Dec. 31.	1953	1952
Dravo Corp.	8.63	6.07
Greyhound Corp.	1.27	1.26
Thew Shovel	3.57	4.74
Inspiration Cop.	1.21	3.69
Newmont Mining	3.24	3.65
Hercules Mot.	.69	2.15
Zonite	.06	.35
Long-Bell Mo.	2.76	3.15
Schick	2.33	1.98
Mangel Stores	3.66	2.99
Publicker Indust.	.63	.92
Hoffman Radio	2.07	2.84
Mead Corp.	4.41	4.97
Noranda Mines	4.78	5.45
Richfield Oil	7.13	6.41
Schick	2.53	1.98
Suburban Propane	1.75	1.80
Sundstrand	4.05	4.00
Air Reduction	2.06	2.25
Bullocks Inc	2.99	2.77
Columbia Broadcast	3.80	2.75
Mengel Co	2.64	2.13
Un Cig-Whelan Strs	.30	.26
Chesebrough Mfg	4.97	2.96
Lehigh Coal & Nav	.21	.91
Pittston	2.15	5.18
Midland Steel	4.61	7.19
Six Months to Feb. 28.	1954	1953
Hiram Walker	3.83	3.54

GRAINS MIXED AFTER INDECISIVE TRADE

CHICAGO, March 30 (AP)—Grains closed with a mixture of grains and losses on the Board of Trade today after a session of indecisive slumps and rallies.

Soybeans were aided by new highs for the year for both soybean oil and soybean meal in the cash market. Formosa was expected to buy 410,000 bushels of soybeans after the market's close.

Wheat sold off a couple of cents in early dealings and then spent the rest of the day in a slow climb. Rye steadied after yesterday's sharp break. May and July lard scored new seasonal highs but the deferred months mostly were lower.

There was some support in corn in view of snow in parts of the Midwest, which traders felt would hold down hog marketing and increase farm consumption of corn. The corn-hog ratio at Chicago is 17.2 compared with 13.1 a year ago. Cash corn receipts today were light at 82 cars.

MERCHANTS' EXCHANGE, March 30—Grain futures range:

	High.	Low.	Close	Pr. Close.
WHEAT.				
ChiMay	219⅜	217¾	218⅛-18	218½-⅝
ChiJuly	213½	211⅝	212½-12	212⅝-¾
ChiSept	215⅝	213¼	214⅛-14	215-⅛
ChiDec	219⅝	218	218⅝	219¼-¼
KCMay	224⅝	222⅞	223	224⅝
KCJuly, hd	215¾	214⅛	214⅝	215¾-⅝
KCJuly, red	211¼	211¼	211¼	212⅜
KCSept, hd	218¼	217¼	217¼	218½
KCDec, hd	221	220½	220½	220¼
MinMay	234¾	233¼	233⅞	233⅜
MinJuly	229¼	227⅞	227⅞	228¼
MinSept	223	222⅛	222½	222⅝
CORN.				
ChiMay	155¼	154⅝	154⅝-⅜	154⅞-55
ChiJuly	157⅛	156⅜	156⅞	157-⅛
ChiSept	154⅝	154	154¼-¼	154
ChiDec	147⅛	146	146½	146½-⅝
OATS.				
ChiMay	75⅛	74⅝	75⅛-⅛	75⅛
ChiJuly	73	72⅛	72⅝-73	72⅞
ChiSept	72⅛	71⅜	72	72⅛
ChiDec	73⅞	73	73⅜	73½
MinMay	70⅝	70⅛	70⅛	70½
RYE.				
ChiMay	105	101⅛	103-½	103⅛-03
ChiJuly	108⅛	104⅛	106-½	106⅛
ChiSept	111	107	107⅛	109⅛
ChiDec	113¼	110¼	112¼	112
SOYBEANS.				
ChiMay	269⅜	264	264⅛-64	267⅛-68
ChiJuly	270⅛	265	265⅛-65	267⅝-68
ChiSept	276½	273¼	274¼	275-74½
ChiNov	253⅝	251¼	252½	252⅝-53
ChiJan	256⅝	254¼	256-55¾	256-55¾
LARD.				
ChiMay	19.22	19.05	19.12	19.05-.07
ChiJuly	18.87	18.72	18.77-.80	18.70b
ChiSep	17.92	17.75	17.75b	17.85b
ChiOct	16.67	16.55	16.55	16.62b
SOYBEAN OIL.				
ChiMay	13.80	13.68	13.68	13.63b
ChiJuly	13.71	13.58	13.58-59	13.53-52

St. Louis Cash Grain.

MERCHANTS' EXCHANGE, March 30—Cash grain market Tuesday: Wheat receipts 8 cars, 1 sold; corn 21 cars, none sold; oats 2 cars, 5 sold.

Sales were: Wheat No. 3 red winter wheat $2.23½. Oats No. 1 white oats 81¾c. No. 2 white oats 81¾c. No. 3 white oats 77c. No. 4 white oats 76c.

Both bran and shorts were unchanged at $56.50@57 and $59.50@60 a ton respectively.

Soybean prices were three cents lower Tuesday. No. 2 yellow 30-day shipment, Missouri short rate $3.35 a bushel to producers. Illinois short rate $3.40 a bushel. Soybean oil meal 44 per cent protein, $88.50 a ton bulk, Decatur.

U.S BONDS ARE LOWER

NEW YORK, March 30 (AP)—The corporate bond market held steady today, but most Treasury bonds eased.

High grade corporates stayed close to yesterday's last quotations. Some convertibles registered substantial gains during the afternoon, especially industrials. But prices generally fluctuated narrowly.

United States Government bonds found few buyers to the start of the final hour. The 30-year 3¼s were off 2-32 at 108 30-32 bid as were Victory loan 2½s at 99 28-32 bid. The 2½s of 1961 dipped similarly at 101 27-32 bid.

Foreign liens were steady. German and Japanese bonds worked both the plus and minus columns to little net result. Brazil stamped 8s rose a point at 65.

An investment banking group headed by Salomon Bros. & Hutzler won $17,000,000 of 30-year first mortgage bonds of San Diego Gas & Electric Co. in close competitive bidding. Top offer was 98.357 on a 2⅞ per cent coupon. Reoffering is slated at 98.90 to yield 2.93 per cent interest. Six other underwriting syndicates vied for the issue. Proceeds are for construction and to cancel bank loans.

The Treasury's latest issue of 91-day bills was auctioned off yesterday at an average interest charge of 1.063 per cent. Last week a similar one and one-half billion dollar flotation cost the Government 1.03 per cent interest.

New Financing.

A 350-member underwriting syndicate will offer to buy $233,000,000 of revenue bonds of the Pennsylvania Turnpike Commission on April 7. The tax-exempt bonds mature June 1, 1993. Proceeds from the sale will finance a 110-mile northeastern extension and the commission's share of a bridge across the Delaware river linking the Pennsylvania Turnpike with the New Jersey Turnpike.

NEW YORK BOND MARKET

NEW YORK, March 30 (AP)—Following is a selected list of bonds traded in on the New York Stock Exchange today:

Security	Close	Security	Close
Ainsworth	9⅝	GM3¼s79	104⅛
AlaGas	15⅛	doacc4s58	104⅛
AmMar¼f	5⅝	do3⅞s61	104
AmRepl¾	53	H&Minc5s57	15¼
AmurOil	12¼	InGN1st6s	
AnacLd	3 3-16	52	118⅛
ArkLG¼e	9¼	KCSou4s75	105⅛
BariumStl¼	5⅝	M-K-T5s67	83⅝
BTLAP.03r	8½	do4s90	96⅝
BrAOil.70	23½	do4s62b	96⅛
Caig&E.10	12¼	MoP5¼s49	83
CalvO&G	5⅛	do5s65	111⅛
CanSouOils	10⅝	do5s77	111⅞
Can AtlOil	6⅛	do5s78	112
CenGa4s95	85⅛	do5s80	112
CRRNJ3¼s 87	52	do5s81	110⅛
		do4s73	56⅛
C&O3½s 96D	102⅝	NY?3½s 2013	72⅛
C&EIinc97	87½	NYNH&H4½s 2007	67¼
CM&P4½s 2019	70⅛	NorP1¼s75	104⅛
C&NW4½s99	55	PaRR4¼s65	103⅛
CitServ3s77	98⅛	PhiP3¼s83	112⅛
ColoF4⅞s66	98⅛	SinO3¼s83	105⅛
ConGEBa3¼s 67	124⅝	SoPa4½s69	105⅛
		StdO13¼s82	109
DL&W4s2042	90⅝	ThAv4s60	64⅛
DetE3¼s69	118⅛	UnOC3¼s72	109
DowCh3s82	104⅛	WestUn5s60	104
Erie4½s2015	76⅛		
Foreign.			
Austral5s55	101⅛	ItalPU3s77	55
BerlinC6s58	76½	Jap5½s75at	80
Chile3s93	40⅝	OrlD5½s58at	74½
Fran6½s53	121	SerbsCr7s62	21⅛
Ger5½s65	94½	TokEL6s53at	85⅛
do5s80	78⅛	Urugu4¼s79	93⅛

London Woollen Futures.

LONDON, March 30 (AP)—Wooltops futures were steady: May 143-143¼; July 142¼-142¾; Sept. 140½; Oct. 139¼-139½; Dec. 137.

FIELD SEEDS.

Field seeds—Country lots delivered St. Louis clean basis: Timothy, $11@13.50; clover, $22@27; red top, $50@55; lespedeza, $18@21.

BUTTER, EGGS AND POULTRY

ST. LOUIS PRODUCE ROW, March 30—The butter, egg and poultry markets as reported by the "St. Louis Daily Market Reporter":

EGGS—Prices paid by first-hand receivers in wholesale quantities delivered St. Louis. Wholesale grades (cases returned except extras. Large extras (70% min A) 38@40c; medium extras (60% min A) 36@37c; standards 36c; unclassified 55-lb. min. (mostly Iowa) 33½@34c; mostly nearby (55-lb. min.) 33c; no grades 28@30c. Consumer grades (candled and graded in St. Louis) AA large 39@40c; A large 36@37c; A medium 34@35c; B large 34@35c.

LIVE POULTRY—Paying prices of wholesale receivers to shippers: Fowl, heavy breeds 24@25c; leghorns and hybrids 18½c; No. 2, 5c; fryers (2½-3½ lbs.) commercial crosses, barred rocks, whites 25c; reds 24c; leghorns 20c; No. 2 (springs) 12c; broilers (2 lbs. or less) 22c.

Ducks, young, white, 5 lbs. and over, 25c; small, dark, 17c; muscovy, 15c; turkeys, hens, 32c; toms, 29c; No. 2, 15@18c; roosters, old, 15c; geese, 15c; guineas, 18c.

CHEESE — Wisconsin (f.o.b. St. Louis): Cheddars 40@½c; twins, 40¾@41c; flats, 41½@42c; longhorns, 41½@42c; daisies, 40@½c; rindless prints (current), 46½@47c; rindless print (60-day) 50½@51c; process (5-lb. loaf), 40¼@¾c; brick, 41@43c; Swiss (A), 45@50c. Nearby cheese 1c less.

DRESSED CHICKENS—Full drawn, iced, 1¾ to 3 lbs. delivered St. Louis, 38@40c.

BUTTER — 92-score, 63@64c; 90-score, 61@61½c; 89 score, 56½@57c.

BUTTERFAT—Missouri points, No. 1 45c; No. 2, 40c; Ark. No. 1, 44c; No. 2, 41c; Ill. No. 1, 43c; No. 2, 40c.

HOGS STEADY TO LOWER

NATIONAL STOCKYARDS, Ill., March 30 (AP) (USDA)—Hogs, 9000; moderately active; uneven; weights 180 lbs. up, 15@30c lower than yesterday's average; lighter weights steady to 25c lower; sows unevenly steady to 50c lower; bulk choice 180-230 lbs., $26.75@27.10; few loads choice No. 1 and 2, $27.25; 230-270 lbs., $25.25@26.90; few 270-315 lbs., $24.90@26; 150-170 lbs., $26@27; sows 400 lbs. down, $24@24.75; heavier sows, $22.50@24; boars, $17@20.50.

Cattle 5500, calves 1500; steers and heifers generally steady; good clearance indicated despite slow movement; load average and high choice yearling steers $23.50; individual head prime, $25@26; other good and choice steers, $20@23; commercial and low good $18@19.50; good and choice heifers and mixed yearlings $19@22; commercial and low good $15@18.50; cows opened moderately active and firm; later trading slow and spots weak on canners and cutters; utility and commercial cows $11.50@13.50; canners and cutters $9@11.50; bulls and vealers steady; utility and commercial bulls $13@15; cutter bulls $11@12.50; few heavy fat bulls $11@12; good and choice prime vealers $27; good and choice $21@25; commercial and low good $15@20; slaughter calves slow; commercial and good $14@17.

Sheep 200; only small lots on sale; not enough to test market; few good to prime wooled lambs $25@26.50; nine head to butchers $27; utility to good $22@24; few culls around $18; cull to good slaughter ewes $5@7.

Estimated receipts for tomorrow: Cattle 3000, calves 800, hogs 6500, sheep 300.

London Metals.

LONDON, March 30 (AP)—Closing metals (in pounds sterling per ton): Copper spot bid 236 asked 237; forward bid 228¼ asked 228¾. Tin spot bid 725 asked 730; forward bid 703 asked 704. Lead spot bid 91½ asked 91¾; forward bid 89¾ asked 90. Zinc spot bid 79½ asked 80; forward bid 77¾ asked 78.

Text of Dulles's Speech on Asia

Continued From Page One.

call that the Chinese Communist regime became an aggressor in the latter part of 1950. Its armies invaded Korea and waged war against the United Nations Command. They contributed largely to the killing, wounding or losing in action of about 500,000 soldiers of the United Nations Command, including over 100,000 Americans.

The United Nations General Assembly on Feb. 1, 1951, voted, 44 to 7, that the Chinese People's Republic was guilty of aggression in Korea. It called upon it to withdraw its forces from Korea. But they still remain.

It is true that the Chinese Communist command concluded a Korean armistice. But that was not a Chinese Communist goodwill offering. It was something that the United Nations Command won. The Communists signed only after desperate and bloody final efforts had failed to break the Allied line, and only after the United Nations Command had made it apparent that conflict, if continued, would bring into jeopardy valuable Communist military and industrial assets in nearby Manchuria.

The Chinese Communists' continuing lack of genuine will for peace is being demonstrated in Indochina.

As one of the United Nations members who must pass on representation, we must ask "will it serve the interests of world order to bring into the United Nations a regime which is a convicted aggressor, which has not purged itself from that aggression, and which continues to promote the use of force in violation of the principles of the United Nations?" I can find only the answer "no."

FREE CHINA ON FORMOSA

There is still another aspect of this China matter. We must not forget that the National Government of China continues to function in Formosa and millions of free Chinese are gathered there under its jurisdiction. It has the loyalty of many more. They have been loyal friends and allies when, during World War II, we needed each other.

Should the free nations facilitate and encourage the bloody liquidation by the Chinese Communists of these free Chinese on Formosa? To me that is unthinkable.

EXPERIENCE WITH COMMUNIST PROMISES

Some say that the United States should recognize the Chinese Communist regime and welcome it to the United Nations, in reliance of promises in relation to Korea and Indochina.

The United States must judge that proposal on the basis of past experience.

The United States agreed to recognize the Soviet regime in 1933 relying on its promise, in the so-called Litvinov agreement, to avoid and prevent political action from Russia against our political or social order. We performed and granted recognition. But the promises we received were vain.

At Yalta, in February 1945, Britain and the United States gave sanction to the fact of dominant Soviet influence in central Europe. They did so on the basis of a Soviet agreement that the peoples of liberated Europe would have the right "to choose the form of government under which they will live," and that in Poland there would be "free and unfettered elections as soon as possible." But those promises we received were vain.

There was also a Yalta agreement with reference to the Far East. The United States agreed to obtain for the Soviet Union control of Port Arthur, Dairen and the Manchurian railroad. In exchange, the Soviet Union promised to support the national government of China. This arrangement was consummated at Moscow in August 1945. Then the Soviet Government acquired from China the Manchurian assets that had been promised it. In return it gave a 30-year engagement "to render to China moral support and aid in military supplies and other material resources, such support and aid to be entirely given to the National Government as the central government of China."

Having gained what it wanted the Soviet Government then moved promptly to assist the Chinese Communist regime in its efforts to overthrow the National Government. It gave to the Chinese Communist forces vast stocks of military supplies and other material resources which it had promised to give entirely to the National Government.

In this matter again we gave performance. But the corresponding Communist promises proved vain.

Our experience with Chinese Communist promises is limited because we have with them only one agreement. That is the Korean armistice. The United Nations Command has reported that the Communists have violated it 40 times. That only tells part of the story, for the basic violation is that the Swedish and Swiss members of the supervisory commission are denied any adequate opportunity to supervise the north and to detect Communist violations.

The United States recognizes that few nations have a record which is not marred by some violations of agreements. Also, we recognize that nothing human is immutable. Surely, there is nothing vindictive or implacable about the American people. Indeed, few people are as ready as we to forgive and forget. But it would be reckless for us to ignore the events of recent years which have filled our archives with vain promises. We are not in the market for more.

It is now the policy of the United States not to exchange United States performance for Communist promises.

That United States position was made clear at the recent Berlin conference. There, by standing firm, I finally obtained the reluctant agreement by Mr. Molotov that the Geneva conference would not be a "Big Five conference" and that the invitation to Geneva would itself specify that neither the invitation to, nor the holding of that conference, should be deemed to imply diplomatic recognition where it had not already been accorded.

The Chinese Communist regime has been invited only to discuss Korea and Indochina, where it is in fact a force of aggression which we cannot ignore. It gets no diplomatic recognition from us by the fact of its presence at Geneva. I said at Berlin: "It is one thing to recognize evil as a fact. It is another thing to take evil to one's breast and call it good." That we shall not do.

THE DANGERS AHEAD

The United States delegation will go to Geneva in an effort to bring about a united and independent Korea, from which Communist China will have withdrawn its army of invasion. Also, we hope that any Indochina discussion will serve to bring the Chinese Communists to see the danger of their apparent design for the conquest of southeast Asia, so that they will cease and desist. We shall not, however, be disposed to give Communist China what it wants from us, merely to buy its promises of future good behavior.

Some, perhaps, would have it otherwise. But we dare not forget that during the period when we accepted Communist promises at their face value, and took for granted their peaceful intentions, the danger steadily grew.

We can, I think, take a lesson from Dien Bien Phu. For some days there has seemed to be a lull. But in fact the danger has steadily mounted. The enemy sappers have never ceased their work. They have burrowed and tunneled to gain forward positions so that the inner citadels can be subjected to mass assault from close positions.

Today the Free World also feels a sense of lull. The danger of general war seems to have receded. I hope that that is so. If it is so, it is because the free nations saw the danger and moved unitedly, with courage and decision, to meet it.

There is, however, no reason for assuming that the danger has permanently passed. There is nothing to prove that the Soviet Communist rulers accept peace as permanent, if permanent peace would block their ambitions. They continue unceasingly to burrow and tunnel to advance their positions against the citadels of freedom.

In Europe, Soviet Russia holds its grip on Eastern Germany and Austria and maneuvers recklessly to prevent reconciliation between France and Germany. In Asia, the whole area from Japan and Korea to southeast Asia is troubled by Communist efforts at penetration.

As against such efforts, there is only one defense—eternal vigilance, sound policies and high courage.

The United States is a member of a goodly company who in the past have stood togther in the face of great peril and have overcome it. If we are true to that past, we can face the future with hope and confidence.

AILING MAN FOUND DEAD IN GARAGE; NOTE LEFT

James S. Stokes was found dead yesterday in an automobile parked in the garage of his home at 7179 Washington avenue, University City, with the motor running and the garage doors closed. A rubber hose ran from the exhaust pipe through the window of the machine, police said.

Stokes, 36 years old, left a note in a second story bedroom indicating he had taken his life because of ill health, police said. Since his discharge from the Army as a first lieutenant in World War II he had been in poor health and unable to work, officers said. Stokes was unmarried.

He was the son of Mr. and Mrs. Stanley Stokes of the Washington avenue address. His father is a vice president of Union Electric Co.

COMMUNIST PARTY OF FRANCE JOLTED BY INTERNAL FEUD

Continued From Page One.

When Andre Marty was accused of high crimes against the party, Lecoeur demanded that he make a public confession. Marty was thrown out when he refused.

Shortly after Lecoeur was expelled, his chief lieutenant, Rene Comphin, committed suicide. He did so, it is believed, rather than join the cry of denunciation against his long-time friend and associate. The Communist hierarchy tried to cover up the Comphin tragedy and gave him an elaborate funeral which Lecoeur did not attend. It was reported that Duclos had sent word warning him not to attend on pain of being forcibly ejected.

'Labor Trouble Suppressed'

According to non-Communist trade union leaders, the Communists in the unions they dominate are anxious to keep down any possible labor trouble so long as the present government continues to delay ratification of EDC. Although there is widespread dissatisfaction over wage levels, Communist leaders in the General Confederation of Workers are determined to suppress it. If, however, EDC should be ratified, they have their plans ready to cause as much trouble as possible.

Part of the plan is an immediate protest strike. Whether they could get away with such a strike is doubtful since their leadership has been so weakened. Nevertheless they are prepared to exploit French fears of Germany which already divide party, class and even family.

There can be no doubt that the French Communist party is in the midst of a violent upheaval. Since last October 50 public censures have been directed against regional groups for slowness in renewing membership cards, insufficient ideological study and violation of principles of organization. A remarkable letter appeared in a Socialist paper in which Communist workers declared that they had finally come to understand that there was no democracy in the Communist party and that it was in opposition to the liberty, equality and fraternity in which Frenchmen believe.

This may seem to Americans a belated discovery. But it should be remembered that the Communist party once claimed nearly a million members, and high ranking Communists were put in Government office by Gen. Charles De Gaulle when he became premier at the end of the war. Russia's contribution to the victory over the Germans made a proud impression in France, one evidence of which is seen in the squares and streets in every city named Stalingrad and Stalin.

How far the party has actually declined cannot be known with accuracy but it has dwindled to a fraction of its former strength. Knowledgeable observers are convinced that this is the moment in which a truly disruptive splitting movement could be carried out along the lines of the Titoist split with emphasis on national Communism independent of any control from Moscow. But that would require some positive force and some imperative social changes on the part of the center and the right. And that force is not now apparent. In fact if EDC is not ratified, thanks largely to political fear and inertia rather than to any positive efforts by the Communists, Communism can claim still another of those victories by default that have been the tragedy of this postwar era.

BRITON CONFIRMS SIX CHARGES ON HONDURAS PARTY

Group Accused of Link With Guatemala Leftists, Cleared on Three Counts.

BELIZE, March 30 (AP) — A special British investigator announced last night he had confirmed six changes linking the British Honduras Peoples United Party with neighboring Guatemala's leftist rule.

Sir Reginald Sharpe, sent here by the Colonial Office, said a week-long inquiry had not proved three allegations made by Gov. Patrick Renison's colonial government against the party.

A crowd of 1500 P.U.P. members outside the courtroom in which Sharpe announced his findings treated the announcement as a victory. They cheered, waved the faction's blue and white flags, and hoisted P.U.P. Secretary George Price in the air.

Renison had asked the Colonial Office to investigate the party's alleged connections with Guatemala in advance of elections scheduled for next month.

Sharpe said he was satisfied Price had received $500 from the Guatemalan consul in Belize to help defend P.U.P leaders in a sedition trial in 1951.

He said he also found that P.U.P Assistant Secretary Philip Goldson had an interview in September that same year with Guatemala's President Jacobo Arbenz, whose government the United States State Department says is Communist-dominated. Goldson also discussed with a Guatemalan minister the question of getting newsprint for his party's official newspaper, Sharpe reported.

Sharpe said his investigation also had disclosed that the P.U.P. supplied material for radio broadcasts from Guatemala in 1951 and that P.U.P leaders had asked the Guatemalan foreign minister to refuse a British request for recall of the Guatemalan consul in Belize, or to replace the consul only by a man the P.U.P. could trust.

However, Sharpe said his inquiry had not proved three charges the government had made:

1. That Price in 1950 had submitted his speeches to the Guatemalan consul in Belize for approval;

2. That the party flags used in celebrations in 1951 had been sent from Guatemala, and

3. That Price had met secretly late in October 1951, with the Guatemalan consul or had sought such a meeting.

KANSAS CITY EX-UNION CHIEF FREED OF ROBBERY CHARGE

KANSAS CITY, Mo., March 30 (UP)—A directed verdict of acquittal today freed former Teamsters Union Boss Orville L. Ring from a charge of second-degree robbery.

Circuit Judge John F. Cook sustained a defense motion which he ordered prepared at the conclusion of oral arguments late yesterday. Cook said he did not "think there was any robbery in any degree."

Ring, who resigned recently as president of a Teamsters and Chauffeurs Union local, was accused of forcing a sand company to contribute $200 to a children's hospital under threat of a work stoppage.

Defense attorneys argued that evidence "lacked the essential characteristics of robbery," since there "can be no conviction without a gain for the person accused."

UNIVERSITY CITY COUNCIL IN FAVOR OF FLUORIDATION

A resolution approving fluoridation of the public water supply was adopted last night by the University City city council.

Adopted on the recommendation of the city's board of health, the resolution will have no effect beynod putting the council on record as favoring this method of reducing dental decay in children because the city gets its water from the St. Louis County Water Co. which serves other areas in the county.

Copies of the resolution were ordered snt to the water company and the County Council.

ADVERTISEMENT

For The Tormenting Twins Dandruff—Scalp Discomfort

KANSAS CITY, Mo.—Mrs. R. M. Tucker, 4902 E. 22nd, says: "I had tried so many things without benefit, I was doubtful about the merit of Baker's Hair Tonic. It surprised me, and brought relief from the torment and embarrassment caused by dandruff and itchy scalp. Since it gave me relief several years ago, I have used Baker's Hair Tonic about once a week and keep my scalp in good condition."

For dandruff and itchy scalp, use Baker's Hair Tonic. For clean scalp and lustrous hair, use Baker's Shampoo. Buy them where you trade. You will like both, or the makers will refund your money.

22 ARE REPORTED KILLED AS TRAIN HITS ARGENTINE BUS

BUENOS AIRES, March 30 (UP)—Twenty-two persons were reported killed yesterday and four others injured seriously when a train struck a passenger bus at Coronel Suarez, 300 miles southwest of Buenos Aires.

Police said all casualties were aboard the bus. The accident occurred at a grade crossing near Primavera station.

ADVERTISEMENT

Worry of DENTAL PLATES Slipping or Irritating?

Don't be embarrassed by loose dental plates slipping, dropping or wobbling when you eat, talk or laugh. Just sprinkle a little FASTEETH on your plates. This pleasant powder gives a remarkable sense of added comfort and security by holding plates more firmly. No gummy, pasty taste or feeling. It's alkaline (non-acid). Get FASTEETH at any drug counter.

master comic

FRED ALLEN
brings you music, laughter and stars
on
"JUDGE FOR YOURSELF"
•
9:00 p.m.
TUESDAYS
over
KSD-TV
Channel 5 VHF

In Hollywood

MOLLÉ SELLS BEST!

A MOVIE STAR'S SHAVE must be smoother and last longer!

IT'S A FACT... in Hollywood where a shave must be smoother and last longer Molle Brushless Shave Cream Sells Best!

An actor's face is his fortune. His shaves must always be skin-close and extra clean. And sales figures prove that in Hollywood, Molle, the heavier, brushless shave cream sells best!

That's because Molle's richer, heavier, lanolin-loaded cream gives you the smoothest, most comfortable shave on earth. It lets your razor glide over and over those hard-to-shave spots without painful scrapes or nicks. Lets you shave extra close so your shave lasts longer.

So if you want a smoother, closer, more comfortable shave ... use Molle. Get the shave of your life ... get it today.

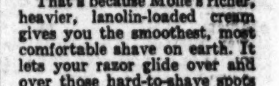

In handy tubes and economical jars.

SMART SHOPPERS READ THE WANT ADS

Win a Wonderful

Webcor "MUSICALE"
the HIGH FIDELITY FONOGRAF with 3-D Sound

The wonderful, w-o-n-d-e-r-f-u-l "Musical" with the extras you want. True high fidelity sound brings out all the music in your records . . . assured by the quality G.E. Magnetic Cartridge and Pre-amplifier. Three speakers give you unsurpassed realism, tonal range (up to 15,000 cycles). Plays all size, all speed records—automatically—with the famous Webcor changer. Up to 4 hours of true high fidelity listening pleasure. Beautiful cabinets, matching tables, in Blonde Korina or exquisite Mahogany. Also available in five beautiful luggage cases.

"The Glenn Miller Story" Contest!

See June Allyson & James Stewart in "The Glenn Miller Story," at the Fox Theatre.

IT'S EASY! IT'S FUN! ANYONE CAN ENTER! ANYONE CAN WIN!

HERE ARE THE SIMPLE RULES:
Simply tell in 25 words or less, on an official entry blank, the reasons "I think 'Glenn Miller Story' is ideal material for motion picture entertainment." Deposit your entry blank at any Webcor dealer listed below or lobby of the Fox Theatre, Grand at Washington.

You may win the Grand Prize—a $150.00 WEBCOR HIGH FIDELITY 3-SPEAKER "MUSICALE" FONOGRAF

25 NEXT BEST—A complete Decca Album of the music from "The Glenn Miller Story" to each of the next 25 winners.

Contest closes Friday, April 16, 1954. All entries deposited before midnight of this date are eligible. All employes of Webster-Chicago Corp., Decca Records, Inc., Universal-International Pictures, Fanchon & Marco, Fridley Bros. Inc., or their agencies or relatives are ineligible to enter. Winners will be notified by mail. All decisions of judges are final.

In case of ties, duplicate prizes will be awarded. All entries become the property of Fridley Bros. Inc., St. Louis, Mo.

GET YOUR FREE ENTRY BLANK AT ANY OF THESE WEBCOR DEALERS!

ST. LOUIS AND COUNTY
AEOLIAN COMPANY OF MISSOURI, 1004 Olive, 7754 Forsyth, Clayton
ALBERS & COMPANY, 4102 North Grand
BALDWIN PIANO CO., 916 Olive
BATON MUSIC CO., 6503 Delmar
BERGER FURNITURE CO., 7709 Gravois
GAIN'S MUSIC & APPL. CO., 2236 Brentwood, Brentwood
EARL SPENCER APPLIANCES, 126 South Florissant Rd., Ferguson
FAMOUS-BARR COMPANY, Sixth & Olive; Forsyth & Jackson, Clayton; Kingshighway & Chippewa, Southtown
HOGENMILLER APPLIANCE CO., 4718 Virginia
HUNLETH MUSIC CO., 418 North Broadway
JONES & DAVIS, 522 South Hanley, Clayton
KING RADIO CO., 7911 Clayton Rd., Clayton
LEMCKE APPL. & TEL. CO., 209 West Lockwood, Webster Groves
NEWBERRY RADIO CO., 3401 South Kingshighway
NOTTELMANN SCHOOL OF MUSIC, 942 Lemay Ferry Rd., Lemay
RECORD MART, 6919 West Florissant
RECORD RENDEZVOUS, 625 North Grand
SCRUGGS-VANDERVOORT-BARNEY, Tenth & Olive, 7700 Forsyth, Clayton
SOHN RADIO & APPL. CO., 3133 Watson Rd.
STIX, BAER & FULLER CO., Seventh & Washington
MISSOURI
BROSS BROS. NOVELTY CO., Second & Jefferson, St. Charles
ILLINOIS
J. H. ADAMSON, INC., 1920 Edison, Granite City
AUTOMOTIVE EQUIP. & SUPPLY CO., 206 East Main, Collinsville
BILL'S RADIO SHOP, 15 East Ferguson, Wood River
GOULD MUSIC CO., 551 East Broadway, Alton
ST. CLAIR MUSIC SHOPPE, 1019 West Main, Belleville

BE SURE TO SEE "The Glenn Miller Story" NOW AT THE FOX Theatre

FRIDLEY BROS., Wholesale Distributors, 2911 Washington — NEwstead 5868

NOW!
The first Caffein-free Coffee with True Coffee Flavor!

Revolutionary Swiss Process takes out 97% of caffein before roasting...that's why New Decaf keeps its true coffee flavor for you to enjoy!

Now drink New Decaf and enjoy the full flavor of the world's choice coffees — with none of the effects of caffein!

The Swiss made it possible! New Decaf is 100% pure coffee, made by a revolutionary process developed in Switzerland that removes 97% of caffein before roasting. Roasting, you know, is what gives coffee its real "good coffee" flavor. So by first removing the caffein, and then roasting, New Decaf gives you the true, delicious flavor you want in your coffee.

Decaf is all enjoyment — no ill effects! So, if you are one of the millions of people who shouldn't drink too much coffee — try New Decaf. If you are sensitive to caffein . . . nervous and under pressure . . . kept awake by coffee . . . see if New Decaf doesn't help make you feel much better!

Get New Decaf at your grocer's now! Decaf is made by the makers of Nescafé® and has the same fine quality as the world's most famous instant coffee.

Pure Coffee
97% Caffein Free

NEW
DECAF
INSTANT COFFEE

©1953, The Nestle Company, Inc.

Want Ad Rules and Regulations

The Post-Dispatch reserves the right to classify ads under appropriate headings.

The Post-Dispatch reserves the right to revise or reject advertisements or to retain answers to any box number advertisement. If this right is exercised the amount paid for this advertisement will be refunded to the advertiser.

It is agreed that the liability of The Pulitzer Publishing Company in the event of failure to publish an advertisement for any reason or in the event that errors occur in the publishing of an advertisement shall be limited to the amount paid by the advertiser.

Phone MAin 1111

ANNOUNCEMENTS

CEMETERIES 4

NO FINER HONOR FOR THOSE WE LOVE
Oak Grove
"THE FINEST"
CEMETERY MAUSOLEUM CREMATORY
CA 7260 7800 ST. CHARLES RD.

LAUREL HILL Gardens; 12-grave lot; will divide. WO 1-4214.

FLORISTS 7

BRIX FLORIST CO. 5032
4820 NATURAL BRIDGE
FUNERAL SPECIALISTS
Flowers Telegraphed Anywhere

NETTIE'S FLOWER GARDEN
Sprays, $3.50 up; baskets, $5 up.
3801 S. GRAND GR 9600

KRUSE FLOWERS
Funeral Designs Specialists
Telegraph orders—all occasions
2846 Arsenal PRospect 0294
8031 Clayton DElmar 1414

FUNERAL DIRECTORS 8

TRADITIONAL SERVICE
Wagoner Undertaking Co.
FO 8811

LEIDNER UNDERTAKING CO.
ESTABLISHED 1859
2223 St. Louis CH 1654

ALBERT H. HOPPE

MOYDELL'S
Mississippi and Allen LA 0402

KUTIS FUNERAL HOME
2906 GRAVOIS LA 3000

DEATHS 14

ADAMS, THOMAS A., formerly of Clayton, Mo., on March 28, 1954, brother of Mrs. Anna Thiemann, brother-in-law, uncle and cousin.
Funeral from BOPP Chapel, Hanley rd. and Forsyth bl., Clayton, Thurs., 8:45 a.m. to St. Joseph's Church, 9 a.m. Interment New Picker Cemetery.

ANDERSON, SHIRLEY (nee Peery), 2359A S. Compton, suddenly Sun., March 28, 1954, beloved wife of Edward L. Anderson, dear mother of Donna Lee, dear stepmother of Kay and Edward Anderson Jr., dear daughter of Helen Abel and LeRoy Peery, our dear stepdaughter, daughter-in-law, granddaughter, sister-in-law, niece and cousin.
Funeral from SOUTHERN Funeral Home, 6322 S. Grand bl., Thurs., April 1, 1:30 p.m. Interment St. Matthew's Cemetery.

ADELSBERGER, CLARENCE E., 1917 Menard st., suddenly Sun., March 28, 1954, beloved husband of Dorothy Adelsberger, dear father of Robert, John, Richard, Michael, Clarence and Diane Adelsberger, dear son of Matilda and the late John Adelsberger, dear brother, brother-in-law, uncle, nephew and cousin.
Funeral Wed., March 31, 9:30 a.m., from MOYDELL'S, Mississippi and Allen aves. Interment National Cemetery Jefferson Barracks. Member of Beer Bottlers Union No. 187.

AVERY, CELIA V. (nee Guyman), 1906 Chippewa, Tues., March 30, 1954, beloved wife of Rev. H. R. Avery, dear mother of Delma Dean Irwin, and William Lee Avery, our dear sister, sister-in-law, mother-in-law, grandmother, aunt and cousin.
Services from KUTIS Funeral Home, 2906 Gravois, Wed., March 31, 10:30 a.m., then taken to West Frankfort, Ill., for Burial.

BACHHAUS, WILBERT, 5551 Robin av., fortified with the Sacraments of Holy Mother Church, Sun., March 28, 1954, beloved son of the late Herman C. and Theresa Bachhaus, dear brother of Harry, Agnes and Raymond Bachhaus and the late Lerona Viviano, dear uncle and nephew.
Funeral Wed., March 31, 8:30 a.m., from MATH HERMANN & SON'S Chapel, Fair and West Florissant avs., to the Nativity Church of Our Lord, Oriole and Harney avs. Interment Calvary Cemetery. Mr. Bachhaus was a member of United Steel Workers of America, Local 1622, CIO.

BARKER (DARBY) FRANK W., 4317 Juniata, Sun., March 28, 1954, fortified with the Sacraments of Holy Mother Church, beloved husband of Essie Barker (nee Hood), dear son of Nora Darby, dear brother of Ruth Diehl, Marie Bender, Elsie Bippen, Charles, John and Raymond Darby, dear son-in-law, brother-in-law and uncle.
Funeral from C. HOFFMEISTER Chapel, 7814 S. Broadway, Wed., 3 p.m., to Park Lawn. Member of Milk Wagon Drivers Local No. 603.

BLOCK, ABRAHAM, March 29, 1954, beloved husband of Clara Block (nee Block), dear father of Melvin and Sidney Block, dear brother of Louis A., Oscar, Sam and the late Birdie and Goldy Block, dear grandfather of Helen Willa and Gail Temma Block, our dear father-in-law, brother-in-law and uncle.
Mr. Block in state at BERGER Memorial, McPherson at Walton, from Tues., 7 p.m. to Wed. 11 a.m. Funeral services from United Hebrew Temple, 225 S. Skinker bl., Wed., 2:30 p.m. Interment Beth Hamadrosh Hagodol Cemetery. Mr. Block was a member of Polar Star Lodge No. 79, A.F.&A.M., and Missouri Lodge No. 22, B'nai B'rith.

BUCHHOLZ, EDWARD, Calverton rd., formerly of 628 E. Red Bud ave., Mon., March 29, 1954, beloved husband of the late Minnie Buchholz (nee Fehrt), dear uncle of Mrs. Henry Kloth, dear grandfather of Edward Kloth, our dear uncle and cousin.
Funeral Thurs., April 1, 2 p.m., from MATH HERMANN & SON'S Chapel, Fair and West Florissant ave. Interment Friedens Cemetery.

BURKEMPER, DOROTHEA (nee Witte)—March 29, 1954, Old Monroe, Mo., beloved wife of Ignatz Burkemper, dear mother of Mrs. Adolph Burkemper, Mrs. Charles Keetsman, Mrs. Walter Westhoff, Mrs. Roman Halter, dear grandmother, sister, sister-in-law and aunt.
Funeral from residence to Immaculate Conception Church, Old Monroe, 9 a.m., Thurs., April 1. Interment church cemetery. Member of Altar Society of Immaculate Conception Church.

CARUSO, ANTONINO, Sun., March 28, 1954, fortified with the Sacraments of Holy Mother Church, dear husband of Antonina Caruso (nee Allegro), dear father of Anthony, Mrs. Jennie Principalle, Joseph, Sister Virginia of the Missionary of the Sacred Heart, and Mrs. Dianna Vitale, dear brother of Mrs. Damiana Gianformaggio, dear brother-in-law of Mariano Allegro and Albert Spano, our dear great-grandfather, grandfather, father-in-law, brother-in-law and uncle.
Funeral from P. MICELI & SONS Funeral Home, 1150 N. Kingshighway, Wed., March 31, 8 a.m., to Our Lady Help of Christians Church, 9 a.m. Interment Calvary Cemetery. Mr. Caruso was a member of St. Joseph Society, Misericordia Society and Woodmen of the World.

CLAPPER, ALICE BECKER, 9103 West Pine, Tues., March 30, 1954, wife of the late Dr. William L. Clapper, mother of Miss Elizabeth Clapper of Brentwood and Mrs. Bryant Mackey of Clarksville, Mo.
Service at LUPTON Chapel, 7233 Delmar blvd., Wed., 2 p.m. Please omit flowers; contributions may be made in her memory to Bethesda Hospital.

CONNORS, MICHAEL J., 4966A Page, fortified with the Sacraments of Holy Mother Church, Sat., March 27, 1954, beloved husband of Greta Turber Connors, dear father of Mary Lee White, stepfather of Anita Holliday, Dorothy Connell and Ted Turber, father-in-law, grandfather, brother of Jack Connors, Mildred Jasper, and Agnes McCall, brother-in-law, son-in-law and uncle.
Funeral from CALVIN F. FEUTZ Funeral Home, 4828 Natural Bridge bl., Wed., March 31, 8:30 a.m. to St. Marks Church, Page and Academy aves. Interment Calvary Cemetery.

DANO (DINO), LOUIS, 2819 Endicott ave., on Mon., March 29, 1954, beloved husband of Violet Dano, dear brother-in-law and uncle.
Notice of funeral later from BAUMANN BROS. Funeral Home, 2504 Woodson rd., Overland.

DAMM, JOSEPH (TED), asleep in Jesus Sun., March 28, 1954, dear father of Linda, Theodore and Annette Damm, dear brother of Mrs. Louis Hamilton and Mrs. John P. Grogan, our dear brother-in-law, uncle and cousin.
Funeral Wed., March 31, 2 p.m., from BUCHHOLZ Mortuary, 5967 W. Florissant av. Interment New Bethlehem Cemetery.

Save Almost One-Third the Cost
Order Your Want Ad for 7 Days

DEATHS 14

DAVIS, MILES JOHN, March 28, 1954, suddenly, our dear friend.
Funeral from McLAUGHLIN'S, 2301 Lafayette, Thurs., 1:30 p.m. Interment Trinity Lutheran Cemetery.

DE CORMIER, TELESPHORE O., 5472 Potomac, Sat., March 27, 1954, beloved husband of Mrs. Marie De Cormier (nee Gimpel), dear father of Ardelle M., Mrs. Violet G. Brantley and Jack C. De Cormier, dear son of Isaac and the late Eugenia De Cormier, our dear grandfather, father-in-law, brother, brother-in-law, nephew, uncle and cousin.
Services Wed., March 31, 10:30 a.m. from KRAEGER Funeral Home, 3402 N. Kingshighway to National Cemetery, Jefferson Barracks. A member of Pyramid Lodge No. 180 A.F. & A.M. Masonic services Tues., 8 p.m.

DIESEL, HELEN, 2124 E. Harris av., Sun., March 28, 1954, beloved daughter of the late Philip and Margareth Diesel, dear sister of Philip W. Diesel and the late Ida Bloss, Julia Becker, Elizabeth Niehaus, John C. and Margaret Diesel, dear sister-in-law, aunt and great-aunt.
Funeral Wed., March 31, 2 p.m., from MATH HERMANN & SON'S Chapel, Fair and West Florissant avs. Interment Friedens Cemetery. Miss Diesel was a member of Ladies Aid of Evangelical Children's Home, Good Samaritan Home and Deaconess Society.

DILLINGER, DR. RAY, Sun., March 28, beloved husband of Inez, dear father of Patricia, brother and brother-in-law.
Grave-side services were held by Rev. Otto Kienker at Friedens Cemetery, Mon., March 29.

ESICA, MARY K. (nee Temple), 8550 Mathilda av., fortified with the Sacraments of Holy Mother Church, Mon., March 29, 1954, beloved wife of the late William Esica, dear sister of Alvina Temple, and the late Catherine Jehle, and Anna Richter, dear sister-in-law, aunt, great-aunt, great-great-aunt, and cousin.
Funeral Thurs., April 1, 8:15 a.m., from MOYDELL'S, Mississippi and Allen, to St. George's Church. Interment Resurrection Cemetery.

ESSWEIN, MAGDALENA (nee Schreier), 6021 Tennessee ave., Mon., March 29, 1954, fortified with the Sacraments of Holy Mother Church, wife of the late Melchior Esswein, dear mother of John C. Esswein, dear grandmother, great-grandmother, sister-in-law and aunt.
Funeral from GEBKEN-BENZ Mortuary, 2842 Meramec st., Thurs., April 1, 8:30 a.m., to St. Stephen's Protomartyr Church. Interment Resurrection Cemetery.

FRIEDMAN, BEN, March 29, 1954, beloved husband of Doris Kagan Friedman, dear father of Sharon Lynne Friedman, beloved son of Kate and the late A. B. Friedman, dear brother of Mrs. Etta Waton, Mrs. Sadye Schwartz, Mrs. Anna Fuchs and Isadore H. Friedman, our dear uncle.
Funeral from RINDSKOPF Chapel, 5212 Delmar bl., Tues., 3 p.m., to B'nai Amoona Cemetery.

FRIEDMAN, SAMUEL L., March 28, 1954, beloved husband of Jane L. Friedman, dear father of Charlotte and William Henry Friedman, dear brother of Victor Friedman and Mrs. Emil Rosenstock.
Funeral from RINDSKOPF Chapel, 5212 Delmar bl., Wed., 10 a.m. Mr. Friedman in state Tues. evening.

GOOD, LOUIS, March 28, 1954, beloved father of Louis Good Shuler, our dear brother.
Funeral from the RINDSKOPF Chapel, 5212 Delmar bl., Wed., 1 p.m., to Mount Sinai Cemetery. Mr. Good was a member of Mount Moriah Lodge No. 40, A.F.&A.M. In state Tues., 7 p.m.

HAGERMANN, EUGENE, 1209 Chouteau, suddenly Sat., March 27, 1954, dear son of the late Eugene and Katherine Hagermann, dear brother of Helen Hines, dear brother-in-law, uncle, nephew and cousin.
Funeral Wed., March 31, 1:30 p.m., from MOYDELL'S, Mississippi and Allen avs. Interment Mt. Hope Cemetery.

HANLON, MARY ELLEN GALLAGHER, 4251 Lee ave., Sat., March 27, 1954, dear wife of the late Michael J. Hanlon, dear aunt of Joseph and Edward Gallagher, Mrs. William Humble, Mrs. Della Sessler and Mrs. Jane Connors, our dear sister-in-law and great-aunt.
Funeral Wed., March 31, 7:30 a.m., from ALBERT H. HOPPE Funeral Home, 4911 Washington blvd., to Holy Rosary Church. Interment Calvary Cemetery.

HARRIS, JULIA (nee Ahern), 1018 Tamm av., St. Louis, beloved wife of the late Leo Harris, dear mother of Elnora Wirth, Glennon and Calvin Harris, dear sister of Edward Ahern, our dear grandmother and great-grandmother.
Funeral from C. HOFFMEISTER Colonial Mortuary, 6464 Chippewa, Wed., 8 a.m., to SS. Peter and Paul Church, Waterloo, Ill. Interment Waterloo, Ill.

HAUSMAN, FRANK J., 5622 Delmar bl., Mon., March 29, 1954, beloved husband of Maude Hausman (nee Hogue), dear father of Corlene Davis and Russell J. Hausman, our dear grandfather.
Funeral from ARTHUR J. DONNELLY Parlors, 3840 Lindell bl., Thurs., April 1, 8:30 a.m., to St. Roch's Church. Rosedale and Waterman. Interment Calvary.

HELLBERG, SUSANNE PAULA, 3250 Liberty, Tues., March 30, 1954, darling daughter of John P. and Marie C. Hellberg (nee Klein), dear sister of Carolyn and John Hellberg, dear granddaughter, great-granddaughter, niece and cousin.
Funeral from GEBKEN-BENZ Mortuary, 2842 Meramec st., Thurs., April 1, 10 a.m. Interment New St. Marcus Cemetery.

HEMMINGHAUS, HENRY C., 6861 Bonnie, Affton, asleep in Jesus Mon., March 29, 1954, 8:25 p.m., beloved husband of Ida M. Hemminghaus (nee Krone), dear father of Henry F., Otto E., Roy G., and Elger H. Hemminghaus, Mrs. Ida Kuhn, Mrs. Flora Wodicker and Mrs. Ruth Homeyer, our dear brother, father-in-law, brother-in-law, grandfather, great-grandfather and uncle.
Body will lie in state after 7 p.m., Tues., at BEIDERWIEDEN South Side Funeral Home, 3620 Chippewa st. until 12 noon Thurs. Services same day 2 p.m. at Holy Cross Lutheran Church, Miami and Ohio. Interment Sunset Burial Park.

HENSIEK, HENRY E. (HARRY), 1913A North Florissant, Mon., March 29, 1954, beloved husband of Gertrude Hensiek (nee Kassel), dear father of Audrey Hoffmann, dear father-in-law, brother-in-law and uncle.
Funeral from the LEIDNER Chapel, 2223 St. Louis ave., Thurs., April 1, 1:30 p.m. Interment St. John Cemetery.

HIRSCHFIELD, NELLIE (nee O'Leary), 2530 N. Grand bl., Mon., March 29, 1954, dearly beloved wife of August Hirschfield, our dear aunt and sister-in-law.
Funeral from ALBERT H. HOPPE Funeral Home, 4911 Washington bl., Thurs., April 1, 8:30 a.m., to St. Theresa Church. Interment Calvary Cemetery. Harrigan and Sheahan Service.

HUBER, HARRY E., 2850 S. Eighteenth, asleep in Jesus Sun. March 28, 1954, beloved husband of Angeline Huber (nee Duscher), dear father of Virgie Huber, our dear brother, brother-in-law, uncle and cousin.
Funeral from WITT BROS.' Chapel, 2929 S. Jefferson, Wed., 1:30 p.m., to Sunset Burial Park.

ILLIGASCH-STAHLBERGER, BERTHA (nee Gugenbuhler), of Morse Mill, Mo., on Sun., March 28, 1954, beloved wife of Rudolph Illigasch, dear mother of Mrs. Hilda R. Frohmann, dear grandmother, mother-in-law and aunt.
Funeral Wed., March 31, at 10 a.m., from STROOT-CARROLL Funeral Home, 4600 Natural Bridge. Interment Calvary Cemetery.

KEELEY, JOHN L., formerly of 6401 Lenox ave., Fri., March 26, 1954, at Los Angeles, Calif., beloved husband of the late Hester Keeley, father of Grace Bright, Mary Walker, William Keeley, Margaret Bergevin and the late John R. Keeley, father-in-law, grandfather and uncle.
Funeral from CLARK Funeral Home, 1125 Hodiamont ave., Wed., March 31, 8:30 a.m., to Notre Dame Church, thence to Calvary Cemetery.

KENNEDY, HARRY E., 4564A Athlone av., fortified with the Sacraments of Holy Mother Church, suddenly Sat., March 27, 1954, beloved husband of Nellie Kennedy (nee Britt), dear father of Dorothy Jerger, Harry B., Kenneth, Robert and Mary Ellen Hedge, our dear grandfather, father-in-law, brother, brother-in-law and uncle.
Funeral Thurs., April 1, 8:30 a.m., from MATH HERMANN & SON'S Chapel, Fair and West Florissant avs., to Holy Rosary Church, Clarence and Margaretta. Interment Calvary Cemetery. Mr. Kennedy was a member of Chauffeurs' Union Local No. 610.

KERNEBECK, LESTER, 10704 Tesson Ferry rd., suddenly March 28, 1954, beloved son of William J. and Ellen Kernebeck (nee Haslam), dear brother of Jeanine Biehl and William H. (Billy) Kernebeck, dear grandson of Mary Kernebeck, our dear nephew, brother-in-law, uncle and cousin.
Service 3 p.m. Wed. at JOHN L. ZIEGENHEIN & SONS Funeral Home, 7027 Gravois. Interment Lake Charles Cemetery.

KNOPPLER, DORA K. (nee Flach), 5708 Arendes dr., suddenly Mon., March 29, 1954, beloved wife of John Knoppler, dear sister-in-law, aunt and cousin.
Funeral from GEBKEN-BENZ Mortuary, 2842 Meramec st., Thurs., April 1, 1:30 p.m. Entombment Oak Grove Mausoleum.

Always . . .
For the Things You Want, Keep an Eye on the Want Ads in the
ST. LOUIS POST-DISPATCH

DEATHS 14

KRETCHMAR, ADELINE (nee Harsch), 4531 Oregon ave., Mon., March 29, 1954, dear wife of the late David Kretchmar, dear sister of Mrs. Rose Sanders, dear sister-in-law, aunt and cousin.
Funeral from KRIEGSHAUSER'S, 4228 S. Kingshighway blvd., Wed., March 31, 1 p.m. Interment Mount Olive Cemetery, North and South roads.

LA BOE, BENJAMIN F., 904 Barton, Sun., March 28, 1954, beloved husband of Gloria LaBoe (nee Gawer), dear father of Nancy and Jeannine LaBoe, dear son, son-in-law, brother, brother-in-law and uncle.
In state at GOTTENSTROETTER Funeral Home, Owensville, Mo., until noon Wed., March 31. Services same day, 2 p.m., at E. and R. Church. Interment Owensville City Cemetery. Member of 102 Signal Co. Reserve, St. Louis, Mo., and Local 777. In lieu of flowers, contributions may be made to Memorial Fund of E. and R. Church, Owensville, Mo.

LAKE, HERTHA CONRAD, 417 S. Elm, asleep in Jesus Mon., March 29, 1954, widow of James Stuart Lake, dear mother of James Stuart Lake Jr., dear sister of Viola Conrad and Norman J. Conrad, dear mother-in-law, sister-in-law, grandmother and aunt.
Mrs. Lake at MITTELBERG Funeral Home, 23 W. Lockwood bl., Webster Groves, until noon Thurs. Services 2 p.m. from Christ Lutheran Church, Selma and Lockwood. Interment Bellefontaine Cemetery.

LILIENKAMP, GEORGE A., 7518 Pennsylvania, asleep in Jesus Mon., March 29, 1954, son of the late Fred and Julia Lilienkamp (nee Hill), beloved brother of Charlotte Hesemann and Harold H. Lilienkamp, dear brother-in-law, nephew, uncle and cousin.
Mr. Lilienkamp at C. HOFFMEISTER Chapel, 7814 S. Broadway, until 11 a.m., Thurs., then removed to St. Trinity Lutheran Church for services at 2 p.m. Interment St. Trinity Cemetery. Member Order of Railway Conductors, Pullman Div., No. 707.

LOCKE, SISTER MARY JEROME R.S.M., Tues., March 30, 1954, 5:45 a.m., our dear sister and aunt.
Requiem Mass at St. John's Hospital Chapel, 307 S. Euclid av., Thurs., April 1, 9 a.m. Interment St. Joseph Convent of Mercy Cemetery, Webster Groves. LAWRENCE MULLEN & SONS SERVICE.

MANES, HARLEY J., 4362 Forest Park, March 27, 1954, husband of the late Lizzie Smith Manes, father of Mrs. Harvey H. Adams, Daniel Webster, J. Stanford, Justus H. and Harlow V. Manes, brother of Ira E. Manes of Oklahoma City, Will C. Manes of Troy, Ill., Mrs. Maggie Clark and Mrs. Ella Carr of Richland, Mo., grandfather, great-grandfather.
Service in The Great Hall of the AMBRUSTER Mortuary, Clayton rd. at Concordia lane, Tues., 1:30 p.m. Interment Sunset Park.

MEYER, BERTHA (nee Reinecke), 3816 Oregon, Sun., March 28, 1954, beloved wife of Frank Meyer Sr., dear stepmother of Frank Jr., Edwin, Arthur and Virgila, dear mother-in-law, grandmother, sister and aunt.
Services Wed., 1:30 p.m., at JOHN L. ZIEGENHEIN & SONS Funeral Home, 7027 Gravois. Interment Park Lawn.

MUELLER.
See Snelling.

MURPHY, JAMES ALOYSIUS, 3829A Easton av., Tues., March 30, 1954, 2:10 a.m., beloved husband of Anna Murphy (nee Chinault), dear brother of Catherine Diekneit of Chicago, Ill.; Mary A. Heffern and Annie Adair, dear brother-in-law and uncle.
Funeral from SCHNUR Funeral Home, 3125 Lafayette av., Thurs., April 1, 8:30 a.m., to St. Alphonsus (Rock) Church. Interment Calvary Cemetery.

NELSON, BEVERLEY TUCKER, London, England, suddenly March 29, 1954, husband of Mary Carter Randolph Nelson, father of Carter, Tom, and Page Nelson, and Beverley T. Nelson Jr., son of a former marriage.

NEU, PHILIP P., 6139 Ray, Sat., March 27, 1954, 3:30 p.m., beloved husband of Caroline Neu (nee Voepel), dear father of Orville, Westell Neu and Delores Smith, our dear brother, brother-in-law, father-in-law, grandfather, uncle and cousin.
Funeral from SCHUMACHER Funeral Home, 3013 Meramec, Wed., March 31, 1:30 p.m. to Missouri Crematory. In lieu of flowers contributions may be sent to Heart Fund.

NOWLIN, SAMUEL SCOTT, Montgomery City, Mo., March 29, 1954, beloved husband of Helen B. Nowlin, brother of Mrs. Joseph M. (Fannie) Griffith of Minneapolis, Minn., and Mrs. James L. (Catherine) Bole of Bartlesville, Okla.
Funeral at residence 2 p.m., March 31. In lieu of flowers please make contributions to St. Luke's Hospital.

ORTON, GERALDINE H. (nee Tippin), 867 McLaran, Sun., March 28, 1954, beloved wife of James Orton, dear mother of James Jr., William and Margaret Orton, our dear daughter, sister, sister-in-law and aunt.
Funeral from DIEDRICH Funeral Home, 8319 Halls Ferry (at N. Broadway), Wed., March 31, 10 a.m. Interment New Bethlehem Cemetery. Deceased was a member of Retail Stores Employe Local No. 655.

PLOCH, ELIZABETH, 621 E. Pope av., Mon., March 29, 1954, beloved wife of the late William Ploch, dear mother of Marie Anderson, Earl, Chester, Wanda Miller, George, Willetta Herbst, Raymond and William Ploch, dear grandmother, great-grandmother, mother-in-law, sister, sister-in-law and aunt.
Funeral Thurs., April 1, 10:30 a.m., from MATH HERMANN & SON'S Chapel, Fair and West Florissant av. Interment Laurel Hill Gardens.

PLOCH, WILLIAM, 621 E. Pope Tues., March 30, 1954, beloved husband of the late Elizabeth Ploch, dear father of William, Marie Anderson, Earl, Chester, Wanda Miller, George, Willetta Herbst and Raymond Ploch, dear grandfather, great-grandfather, father-in-law, brother-in-law and uncle.
Funeral Thurs., April 1, 10:30 a.m., from MATH HERMANN & SON'S Chapel, Fair and West Florissant av. Interment Laurel Hill Gardens.

PRICE, JESSE, March 29, 1954, dear husband of the late Sarah Rose Price.
Mr. Price will lie in state at ALBERT H. HOPPE Funeral Home, 4911 Washington, until Tues., March 30, 10 p.m. Interment Oak Grove Cemetery.

RAPISARDA, SAM, 5220 Botanical av., entered into rest Sun., March 28, 1954, beloved husband of Marie Rapisarda (nee Sapienza), dear father of Mrs. Carmeline Patane, Mrs. Rose Zola, dear grandfather, brother, father-in-law, brother-in-law, uncle and cousin.
Funeral CALCATERRA Funeral Home, 5140 Daggett av., Wed., March 31, 8:30 a.m., to St. Ambrose Church. Interment Resurrection Cemetery. Remains in parlor after 6 p.m.

REHL, CECELIA MARY (nee Roganski), dear wife of the late August Rehl, mother of the late Rose, August Jr. and Charles Rehl, our dear aunt, great-aunt, great-great-aunt and cousin.
Funeral from CENTRAL Funeral Home, 1841 Cass av., Thurs., April 1, 8:30 a.m. to St. Stanislaus Kostka Church. Interment Calvary Cemetery.

REINECKE, CLARA J. (nee Kutter), 5668 Hiller pl., Mon., March 29, 1954, beloved wife of the late William J. Reinecke Sr., dear mother of Bernice Baldwin, William J. and Lawrence C. Reinecke, dear grandmother, mother-in-law, sister, sister-in-law and aunt.
Funeral Thurs., April 1, 1 p.m., from MATH HERMANN & SON'S Chapel, Fair and West Florissant avs. Interment Memorial Park Cemetery. Mrs. Reinecke was a member of Ladies' Guild of Salvator E. and R. Church.

RIPPLINGER, RONALD R., 3216A Mount Pleasant st., Sat., March 27, 1954, fortified with the Sacraments of Holy Mother Church, darling son of Larry T. and Eleanor Ripplinger (nee Fuchs), dear brother of Larry T. Jr., our dear grandson, nephew and cousin, age 9 years.
Funeral from GEBKEN-BENZ Mortuary, 2842 Meramec st., Wed., March 31, 8:30 a.m. to St. Anthony Church. Interment Resurrection cemetery. A Cub Scout of Troop 32.

ROBERTSON, ARTHUR J. (SCOTTY), 5182 Cabanne av., Sun., March 28, 1954, beloved husband of Jane Robertson (nee Polson), dear father of Arthur J. Robertson Jr., Mrs. Janet Alzire and Mrs. Audrey Meyers, dear brother of Samuel and Luther Robertson and Mrs. Virginia Hodapp.
Funeral from DREHMANN-HARRAL Chapel, 1905 Union bl., 2 p.m., Wed., March 31. Interment New Bethlehem Cemetery.

SAPPINGTON, CLARENCE C., 4538 Cleveland av., Mon., March 29, 1954, fortified with the Sacraments of Holy Mother Church, dear husband of Jewel E. Sappington, dear son of Nell and the late Dr. Clarence L. Sappington, dear brother of Alden, Dr. Russell and Dr. Donald Sappington, dear brother-in-law, uncle and nephew.
Funeral from KRIEGSHAUSER'S, 4228 S. Kingshighway bl., Thurs., April 1, 8:30 a.m., to Holy Innocents Church. Interment Calvary.

SCHEWE, JOHN H., Sun., March 28, 1954, beloved brother of Henry C., Anna and Lena Schewe, dear brother-in-law and uncle.
Funeral Wed., March 31, 3 p.m., from MATH HERMANN & SON'S Chapel, Fair and West Florissant ave. Interment Friedens Cemetery.

SCHLUETER, CHARLES H., 8802 Harmony st., Affton, fortified with the Sacraments of the Holy Mother Church, Mon., March 29, 1954, dearly beloved husband of Helen Ruth Schlueter (nee Murphy), dear father of Mrs. Suzanne McMenamy and Charles K. Schlueter, dear brother of Arthur T. and George R. Schlueter, dear father-in-law, son-in-law, brother-in-law and uncle.
Funeral from KRIEGSHAUSER'S, 4228 S. Kingshighway bl., Thurs., April 1, 9:30 a.m. to St. George's Church. Interment National Cemetery. A member of the Board A.F. of L. Teamsters' Union Local No. 366.

DEATHS 14

SCHMALTZ, OTTO F., 3812 Eiler, Sun., March 28, 1954, beloved husband of Hilda (nee Fischer), dear father of Alice Clifford and Norbert Schmaltz, dear brother of Henry and Frank Schmaltz, brother-in-law of A. C. Fischer, Lawrence Schrader, Mrs. Frank Schmaltz, and Carrie Fischer, Mrs. Ann Vedder and Mrs. Ida Hartman, dear grandfather, father-in-law and uncle.
Funeral from the SOUTHERN Funeral Home, 6322 S. Grand bl., Wed., March 31, 8:30 a.m. to St. Stephens Church. Interment Resurrection Cemetery. Member of B.R.T. and B.A.R.C.

SCHMID, ALEXANDER LEWIS, March 28, 1954, at Los Angeles, Calif., husband of Jane Foster Schmid, father of John Foster and Alexander Lewis Schmid Jr., son of Mr. and Mrs. Edwin A. Schmid, brother of Mrs. David Ward, Mrs. Charles Mill, Mrs. William Hardy, Arthur E. Stevens Schmid and Clifford Schmid.
Due notice of funeral later.

SMITH, HERBERT G., Sullivan, Mo., Mon., March 29, 1954, husband of Myrtie Burgess Smith, stepfather of H. Ernest Burgess, our brother, father-in-law, brother-in-law, grandfather and uncle.
Funeral Thurs., April 1, 2 p.m., from EATON Funeral Home, Sullivan, Mo. Interment I.O.O.F. Cemetery. Deceased was a member of Sullivan Lodge No. 69, A.F.&A.M. and Sullivan Lodge No. 156, I.O.O.F.

SNELLING, FLORENCE F. (nee Mueller-Miller), 811 Leonard dr., Rock Hill, Mo., Mon., March 29, 1954, beloved wife of Morris H. Snelling, dear sister of Roy and Oscar Mueller and the late Irene Mueller, and Evelyn Thompson, our dear sister-in-law, aunt, niece and cousin.
Funeral from KUTIS Funeral Home, 2906 Gravois, Wed., March 31, 8:30 a.m. Requiem Mass St. Vincent de Paul Church. Interment Resurrection Cemetery.

STOKES, JAMES STANLEY, 7179 Washington av., Mon., March 29, 1954, son of Mr. and Mrs. Stanley Stokes.
Service at LUPTON Chapel, 7233 Delmar bl., Thurs., 1 p.m. Interment private.

STOUT, HARRY, 1718 N. Thirteenth, Sat., March 27, 1954, our dear brother, brother-in-law, uncle, and friend of Mildred Lorenzen.
Funeral from C. HOFFMEISTER Chapel, 7814 S. Broadway, Wed., 1 p.m., to National Cemetery. Member of D.A.V., Chapter No. 1. D.A.V. service Tues., 8:30 p.m.

SWEET, RAYMOND A., 10149 Count dr., Sun., March 28, 1954, beloved husband of Loretta M. Sweet, dear father of Donna Marie Sweet, dear son-in-law of Mrs. Marie Jones, dear brother, brother-in-law and uncle.
Funeral Wed., March 31, 1:30 p.m. from BAUMANN BROS. Funeral Home, 2504 Woodson rd., Overland. Interment Memorial Park. Member of Walnut Park Post 165, American Legion. United Steel Workers of America Local 1055.

VOGEL, IDA, formerly of 3961 Juniata, Sun., March 28, 1954, beloved sister of the late Caroline and Ernest Vogel, our dear aunt and cousin.
Funeral from SOUTHERN Funeral Home, 6322 S. Grand bl., Wed., March 31, 1:30 p.m. Interment New St. Marcus Cemetery.

WALDEN, MAYME RUBELMANN, 41 Lewis pl., Mon., March 29, 1954, wife of the late Percy H. Walden, mother of P. Howard, Sylvia and George A. Walden, our grandmother and mother-in-law.
Service at LUPTON Chapel, 7233 Delmar bl., Thurs., 3 p.m. Interment Bellefontaine Cemetery.

WALROND, ELIZABETH, 3554 Victor st., Mon., March 29, 1954, dear wife of the late Thomas S. Walrond, dear mother of Mrs. Louise Becker and Thomas Walrond, dear mother-in-law, grandmother, sister and aunt.
Funeral from KRIEGSHAUSER'S, 4228 S. Kingshighway bl., Thurs., April 1, 8:30 a.m., to Pope St. Pius V Church. Entombment Valhalla Mausoleum.

WELDELE, FRANCIS E., 7510 Reilly, Sun., March 28, 1954, fortified with the Sacraments of Holy Mother Church, beloved husband of Irene M. Weldele (nee Garziera), dear father of Phillip James and Richard Thomas Pisani, dear son of Frank Weldele, dear brother, son-in-law, brother-in-law, uncle and cousin.
Funeral from TED FENDLER Funeral Home, 7420 Michigan at Koeln, Wed., 8:30 a.m., to St. Boniface Church. Interment Mount Olive Cemetery. Member of Lodge No. 1146 B.P.O. Elks, Herrin, Ill. B.P.O. Elks service Tues., 8 p.m., by St. Louis Lodge No. 9.

WIESEHAN, GEORGE J., 3615 California, suddenly Sun., March 28, 1954, 11:50 p.m., beloved husband of the late Ida Wiesehan (nee Wolters), dear father of George E. and Oliver O. Wiesehan, Mrs. Herman Luecking, Mrs. Charles Kroll, Mrs. Willard Burke, Mrs. Clarence Stein, Mrs. Alois Kubernat and Mrs. Carl Conway, our dear brother, father-in-law, brother-in-law, grandfather, great-grandfather and uncle.
Funeral Thurs., 1:30 p.m., from BEIDERWIEDEN South Side Funeral Home, 3620 Chippewa st., to Our Redeemer Cemetery. Body will lie in state after 7 p.m. Tues.

WORLEY, DAVID M., 6701 Pennsylvania, Sun., March 28, 1954, darling son of Norman and Virginia (nee Bailey), dear brother of Karen, Elaine and Stephen, dear grandson, nephew and cousin.
Funeral from SOUTHERN Funeral Home, 6322 S. Grand bl., Wed., March 31, 9:30 a.m. Interment Mount Olive Cemetery.

WORSTENHOLM, HARRIETT (nee Slack), entered into rest Sun., March 28, 1954, darling mother of John, Arthur, George, William, Robert, Mrs. Emma Buchert, Mrs. May Porter, Mrs. Florence Bertlesmeyer, Mrs. Harriet Steiger, mother-in-law, grandmother, great-grandmother, great-great-grandmother and aunt.
Funeral Wed., March 31, from CROGHAN Funeral Home, 7146 Manchester, at 1:30 p.m. Interment Valhalla Cemetery.

LOST 17

To Place a Lost or Found Ad
CALL
MISS TAYLOR
MAin 1111
8 A.M. to 9 P.M.
Charge It

$100 REWARD
For the return of valuable papers and contracts missing from car at 3217 Olive, Thurs., night, March 25, papers and files referred to bookings, etc. for Steamer Avalon Inc., 229 E. Sixth st., Cincinnati, O. Contact Aetna Insurance Co., Claim Dept., Pierce Bldg., MA 1827, St. Louis, Mo.

BEAGLE HOUND, black and tan; child's pet; Sunday, vicinity Sublette and Columbia. Reward. Sl 5290.

BEAGLE, young female; vicinity Gardenville; reward. HU 1264.

BICYCLE; boy's; green; vicinity Barton; reward. GR 5158.

BLUE TICK hound; reward. 2025 Rutger. GE 3579.

CAT, jet black, young male; name "Sambo." MI 1320.

COCKER; lost; female; white with light brown spots; old; no collar; reward. FO 3813.

COLLIE pup; male; black and white, vicinity 3921A N. 25th st; reward. CE 4073.

DIAMOND RING, in ladies' rest room of hotel; keepsake deceased sister; reward. Miss LaMarre, WO 1-4480.

DIAMOND RING, man's, Sunday a.m. Kingshighway-Natural Bridge, reward. GR 3671.

DIAMOND ring, man's; north St. Louis; reward. CO 8039.

DOG, part greyhound, part German shepherd, 1 year old, large; short, reddish brown hair, ears do not stand erect, name "Herky," child's pet. Please return. Reward. Taylor 2-2166.

DOG, female; white, brown spots; north. Reward. FI 1081.

ENVELOPE containing style show script; lost Saturday; downtown. CE 0344, Miss Thompson; reward.

FOXHOUND; $100 reward; male, black, white, brown, white-tipped tail. Turner 6-1843 after 5.

FUR SCARF; Kolinsky; 5 small skins; on Tenth between Chestnut and Olive; reward. Charlotte. CE 6350.

GLASSES; brown rim bifocals, leather case; 6200 block Easton. Reward. GO 4980 after 4 p.m.

GLASSES, pink frame; vicinity Boyle-Olive, or Delmar; reward. HI 2078, ST 6016.

HUSKY DOG, male, all white; name Skip; identification on collar; Sat., vicinity 8th and Chouteau; $10 reward. HI 1523.

LOVEBIRD, green and red; liberal reward. GR 8530.

PARAKEET; blue, white and gray wings, white head. 44xx Ellenwood. Shut-in's pet; reward. HU 4636.

PARAKEET, green; Sunday, vicinity southwest; reward. PL 8010.

POINTERS, 2; brown and white; Tuesday, vicinity Kirkwood; reward. Taylor 1-8592, evenings.

PUP, lost, small black and brown; reward. 5311 College. CO 5495.

PURSE; brown, vicinity Hamilton hotel, money, keys, personal belongings with sentimental attachments, keep money, please return purse with other contents, reward. RO 5105.

ROSARY, gold, sentimental value; name on cross, reward. VO 3-1765.

TERRIER, white, red collar, child's pet; Baden area. GO 8410.

WALLET, black; chauffeur's driver's license, discharge papers; reward. Balliah, 2182A Linton.

WRISTWATCH; man's white gold Longine; black suede band; Pattonville to 12th and Olive; REWARD. GR 3767.

WRIST WATCH, lady's yellow-white gold; reward. SW 3955 p.m.

FOUND 18

WRISTWATCH; found; man's; vicinity Rodgers Pl. and Arsenal. LA 8565.

LEGAL NOTICES 22

NOTICE OF PREPAYMENT OF HOUSING AUTHORITY BONDS (FIRST ISSUE) SERIES A

NOTICE IS HEREBY GIVEN to the holders of all the Housing Authority Bonds (First Issue) Series A of the Granite City Housing Authority (herein called the "Local Authority") dated October 1, 1941, issued and outstanding under the Resolution of the Local Authority adopted August 28, 1941, that said Local Authority has deposited with the Granite City Trust & Savings Bank, Granite City, Illinois, Fiscal Agent, in trust, funds sufficient to pay the principal of all of said Bonds, together with interest thereon to maturity on Bonds maturing on April 1 in each of the years 1954 to 1955, inclusive and to the first available date of redemption (April 1, 1954) on Bonds maturing on and after April 1, 1956, and the redemption premium of 3% of the principal amount of the Bonds maturing on and after April 1, 1956, and holders of said Bonds may surrender the same at said office of the Fiscal Agent, or at the option of said holders at the principal office of The Chase National Bank of the City of New York, New York City, New York, at any time, although prior to maturity or said redemption date, and thereupon will receive the full amount to which they would be entitled by way of principal, redemption premium (on the Bonds to be redeemed) and interest to maturity or date of redemption.

Interest on coupon bonds will be paid only on presentation and surrender of the coupons for such interest.

Coupon bonds maturing on and after April 1, 1956, must have attached all coupons maturing subsequent to April 1, 1954.

Bonds registered as to principal and interest or as to principal only must be in satisfactory form for transfer.

Dated: March 23, 1954.
GRANITE CITY HOUSING AUTHORITY
By Fred Fahnster, Chairman

Opening of Alley in City Block 5770-N.

STATE OF MISSOURI, CITY OF ST. LOUIS—ss. In the Circuit Court of the City of St. Louis, Div. No. 9. City of St. Louis Law Department. St. Louis, March 22, 1954.

No. 68577-D. The City of St. Louis, Plaintiff, vs. Delilah Krapp, et al., Defendants.

To whom It May Concern, Take Notice:

The undersigned, by the Court aforesaid appointed as commissioners in the matter of the proposed public improvement ordained by Ordinance No. 46635, of said City, for the establishment, opening and widening of a public alley, 20 feet wide, in City Block 5770-N, bounded by Meramec Street, Hydraulic Avenue, Kingsland Court and Gustine Avenue, will meet on Thursday, April 15, 1954, at 10:00 A.M., at Room 417 City Hall, and thereafter at such other place or places as the Circuit Court of the City of St. Louis in General Term may designate, for the purpose of ascertaining and assessing the values of, and the damages and benefits to private property, with respect to said improvement; when and where all parties interested are invited to be heard and to submit evidence, and may, when the report of said commissioners is filed, except to the same before the Circuit Court.

Said Commissioners have established with respect to said proposed improvement the benefit or taxing district, which includes the property in said City and embraced within the following defined boundaries, respectively produced to intersection, to-wit:

Bounded on the north by Meramec Street; bounded on the south by Kingsland Court; bounded on the east by Hydraulic Avenue; bounded on the west by Gustine Avenue.

L. BAYLOR PENDLETON,
HAROLD V. HEALY,
EDWARD J. ENGLISH,
Commissioners.
SAMUEL H. LIBERMAN,
City Counselor.

PERSONAL 23

THANKS to the Blessed Mother for a favor received. R. G.

SEALED PROPOSALS 25

FINAL CLEARANCE SALE
CONSTRUCTION RESIDUE
BUILDING MATERIAL
(USED, SHOPWORN, OR POSSIBLY NEW); BID BY LOT ONLY, AS IS, WHERE IS. CAUTION—INSPECT MATERIAL.

Excess government-owned material for sale on competitive bid basis, as is, where is. Bids will be closed at 4:30 p.m. April 10, 1954, with the government reserving the right to reject any or all bids. This sale will be limited to the following types of material. An itemized list of material, together with terms and conditions of sale, will be furnished prospective bidders upon request.

1. Automotive Parts & Accessories for Chevrolet, Ford, Studebaker, International & Miscellaneous Equipment, Heavy Equipment Parts of all types. (Complete Lists for above furnished by request only.)
2. Nuts, Screws & bolts; Star Fasteners, Washers, Stud Bolts, Lag Bolts.
3. Electrical Wire and Cable; Welding Cable, Transformers, 3 Conductor Cable, Copper Wire.
4. Miscellaneous Electrical Material, Conduit, Floodlights and Reflectors, Insulators, Clamps, Racks, Ground Cable, Junction Boxes, Switch Gear Covers, Electric Motors, Orangeburg Couplings, Hangers and Supports, Electrical Heaters.
5. Valves and Fittings; Copper, Brass, Sweat-Type Fittings, Brass Valves, Globe Valves, Miscellaneous Fittings.
6. Welding Equipment; Heliare Hose Assembly, Caps, Colletts, Cups, Electrode Holders, Plastic Hose, Ceramic Inserts, etc. Lincoln 200 Amp. Welders, Welding Rod, Welding Cylinder Carts, Harnischfeger Welding Positioner and Miscellaneous.
7. Miscellaneous Material; American Lathe, 24" Swing x16' Bed, 8" Centrifugal Pumps, Compressors, Hydraulic Pipe Bender, Power Drive, Champion Hand Forge, Magic Chef Oil Heaters, Concrete Carts, Wheelbarrows, Mortar Boxes, Chain Hoists, Shackles, Warehouse Trucks, Piano Dolly, Alemite Guns, Pressure Grease Guns, Transmission Guns, Tokheim Hand Vacuum Pump, and Vacuum Cleaner, Roller Chain and Master Links, Toilet Fixtures and Paper Towel Receptacles, Drafting Tables and Triangles, Cushman Motor Scooters, Structural 4" Channel, and 100's of Miscellaneous Items.

Material is located at Pine Bluff Arsenal, Pine Bluff, Arkansas, and can be inspected at this location Monday through Saturday, 8:30 to 4:30. All inquiries should be directed to the Blaw-Knox Company Attention; A. L. Longtin Telephone No. Pine Bluff 4700. Extension 2195. Mailing address, P. O. Box 433, Pine Bluff, Arkansas. Arrangements for inspection of material may be made with A. L. Longtin. Dexter Gate entrance must be used by prospective bidders for inspection of material.

ADVERTISEMENT FOR BIDS

Bids will be received at the Office of the Business Manager, University of Missouri School of Mines and Metallurgy, Parker Hall, Rolla, Mo., until 2 o'clock, p.m. Central Standard Time, April 7, 1954, for the furnishing and delivery of the following items for the University of Missouri School of Mines and Metallurgy, Rolla, Mo.:

(1) Five (5) petrographic microscopes with vertical illuminator.
(2) One (1) X-ray diffraction unit.

Separate contracts will be awarded for each of the above items.

All bids shall be made on the printed forms which accompany the contract documents and are on file at, and may be obtained from, the Office of the Business Manager, University of Missouri School of Mines and Metallurgy, Parker Hall, Rolla, Mo.

By virtue of the policy of the Board of Curators, and by virtue of statutory authority, a preference will be given to materials, products, supplies, provisions and all other articles, produced, manufactured, made or grown within the State of Missouri. By virtue of the policy of the Board of Curators, preference will also be given to all firms, corporations or individuals doing business as Missouri firms, corporations or individuals.

The Curators of the University of Missouri reserve the right to reject any or all bids and to waive informalities in bids.

THE CURATORS OF THE UNIVERSITY OF MISSOURI.
By: LESLIE COWAN, Secretary.
Date: March 25, 1954.

NOTICE TO CONTRACTORS

Sealed proposals will be received by the Board of Education of the School District of Webster Groves, 16 Selma avenue, Webster Groves, Missouri, until 7:30 p.m., C.S.T., Tuesday, April 20, 1954, for construction of the Junior High School, to be erected on Elm av., south of Big Bend Bl., Webster Groves, Missouri. Separate bids will be taken for general work, plumbing and sewering, heating, ventilating, gas fitting, electric work, storm sewer, and elevator. Plans and complete information may be procured from Wm. B. Ittner, Inc., architects, 408 Board of Education Building, St. Louis, Missouri. The owner reserves the right to reject any or all bids and to waive any technicalities therein.

By Order of: Board of Education, School District of Webster Groves, Webster Groves, Missouri.

Bids will be received at the office of the Board of Public Service, Room 208, City Hall, until 12:00 noon, Tuesday, April 20, 1954, for constructing sewers within the Waddell Avenue Sewer District No. 1, and for the construction of the Waddell Avenue Public Sanitary Sewer. Plans and specifications may be obtained on three days' notice and the deposit of $2.00 at the Office of the President of the Board of Public Service, Room 325, City Hall.

BUSINESS PERSONALS 28

PAINTED MURALS
Especially designed for your home or business. Ask for estimate. Call WI 6-7528.

ACCOUNTANT, payroll, state federal tax reports; small set books, contractors, etc. Earl Freitag, 1402 Woodland dr. [illegible] 8025.

BUSINESS PERSONALS 28

CAREFREE living at restful Florida retreat; $12 week, meals optional. HOMA ARCADIA, Homosassa Springs, Fla.

AADTA Driving School. VO 3-6250. Winter Special. 556 N. Skinker.

TRAVEL AND TOURS 29

CALIFORNIA-WASHINGTON
If you are going West, drive a new car; ample time. FL 3610, 300 Lemay Ferry rd.

AIR taxi, any place any time, cruising speed 150 mph.; veteran licensed pilot; rates as low as 5c per mile. VI 8-7613.

FREE TRANSPORTATION to California; drive a new car, fully insured; cars serviced and ready to go. LO 7393, 275 Lemay Ferry.

DRIVING to Los Angeles April 1, take 3 passengers; references exchanged. Call VI 7-4220W.

GOING to California or Washington? Drive a new car, fully insured. 3223 Hampton, HI 9812.

DRIVER, to drive new car to Sacramento, Calif., one way, gas paid. ILlinois 5167.

SWAPS 31

To Place a SWAP AD
PHONE MAIN 1111.

Ask for an ad-taker, who will help you word your ad, if you wish. You do not need to "open an account" just say "CHARGE IT." Ad-takers are on duty 8 a.m. to 9 p.m. Monday through Saturday. Or you may bring your ad to the want ad counter, 12th and Olive street and either pay cash or charge it. OUT OF TOWN FOLKS, MAIL YOUR ADS IN! Rates in Missouri and within 150 miles of St. Louis in Illinois, are 64c per line daily and 67c per line Sunday for 1 time orders, 58c daily and 62c Sunday on 3 time orders within a one-week period; 46c daily and 52c Sunday on 7 consecutive time orders. Count 5 average words to the line. Ads cancelled before expiring will be billed at the rate earned. Beyond the areas mentioned above, rates are 84c per line daily and 88c per line Sundays flat.

GARDEN tractor with plow, cultivator, disc, lawn mower, sickle bar, snow plow, trailer, turning plow and hayrake; looking for plumbing, wiring or heating work. WO 2-3005.

BUICK, '47 convertible or '47 Studebaker Commander, need ½ or ¾ truck or? GR 0161, GE 3985

SEWING machine, electric, portable; like new; for automatic washer. WO 2-2353.

ABC IRONER and new Bendix dryer, electric; swap for motor and boat. GR 7166, after 5.

HOUSE TRAILER, '53 Sparton 31-ft.; my $1500 equity for house furnishings or? WO 1-7287.

INTERNATIONAL, '47 route van, trade for '47 Chevrolet or sell $350. HO 7-2312.

WILL hang or clean wallpaper, wash walls, for used television set. CA 9005; after 7 p.m. DE 0876.

TRAILER, 4x8, metal body; sell or trade for ?. 6464 Page.

NEW electric sewing machine; for carpet 15-ft.x20-ft. PL 7562.

INSULATION blown in your home for what? Lehigh 6-2352.

TV or sewing machine for paper hanging. PL 7562; HU 5777.

BUSINESS DIRECTORY

ASH HAULING 41

ASHES, rubbish, reasonable. Walton, 4461 Cote Brilliante FR 7096

ASHES, rubbish hauled, prompt service. Thomas, 4423 Page. LU 0327.

BRICKLAYING, TUCKPOINTING 43

TUCKPOINTING Fi 8088
Brick and stone work; 10-year guarantee; prompt service. CROMER, Fi 8088, 2908 Glade

FREE ESTIMATES
Tuckpointing, chimney repairs, waterproofing. We do our own work. Missouri Tuckpointing Co., 4115 Taft, SW 1639.

TUCKPOINTING, chimney repairing, water proofing, caulking, foundations repaired; prices reduced. Cather, 5270 Gilmore, EV 1453.

TUCKPOINTING, brickwork, chimney repair, prompt service; insured. MOSLEY, 1314 Benton, CE 4575.

BRICK WORK, tuckpointing, chimney repairing; ideal, 756 Dover. VE 2-0526.

BRICK WORK, flower boxes, barbecue pits, patios, tuckpointing. Fi 4019. Morgan, 6335 Ridge.

TUCKPOINTING, chimney work; free estimates. L. Bernreuter, 1321 S. Compton. GR 0043.

TUCKPOINTING, plastering, chimney work; prompt. Schultz & Knapp, 3925 Folsom. LA 7007.

PATCH TUCKPOINTING and chimney repairs. G. B. Hutson, 1547 Engelholm, CA 8592.

BRICK WORK and tuckpointing. S. Murray, 1520 Hamilton, CO 4780.

TUCKPOINTING and brick work. Gamblin, 6440 Odell. ST 0260.

TUCKPOINTING and brick work. Dennis, 2846 Russell, PR 4323.

TUCKPOINTING; Chamberlin Co. of America, 1045 N. Grand. JE 6600

BRICKWORK, pointing, staining. Swyers, 1746 Waverly, SI 2795.

TUCKPOINTING, chimney work. E. Smard, 3201 Caroline, PR 9292

CARPENTERS and BUILDERS 44

PROPERTY OWNERS
Have your building repairs. We do everything; build or repair; large or small; reasonable.
SUGAR CONSTRUCTION CO.
MU 6228 5827 Lotus

CHAIN LINK FENCING
Low price; FHA approved. H. B. Eyermann Co., 3328 Minnesota, MO 4401 VI 7-5302J

GENERAL contractor; carpentry, concrete, plastering building repairs, porch enclosures; FHA terms, insured. Marchand, LA 1045, HU 7081, 2355 Lafayette.

LET US bid on building your new home; no obligations. E. F. Batson & Sons Construction Co. VE 2-2114.

CARPENTER repair and painting; day or contract; reasonable. Cowan & McCready, FO 1947, 4971 Page.

BUILDING maintenance and repair, painting, carpentry, plaster, brick work, concrete, etc. Kaemmerer, 3522 Pestalozzi, SI 8630.

CARPENTER; repairing, remodeling, new additions, porches; estimates. Keener, 2125A Cass av., CH 3533.

CARPENTER, remodeling, new additions, porches, attics refinished, new gables. C. W. Pate, 3928 N. 25th. MA 5924, after 6 p.m.

CARPENTER WORK, partitions, all kinds; reasonable price. Jack Plouder, 3303 Klein. GA 3544.

ALL PHASES HOME REMODELING; save by calling FO. 9073 Gregory Const. Co., 1625 Semple.

Repairs—Remodeling—Painting
HASENBECK
SW 5316 7121 Morganford

CARPENTER; porches repaired, rooms added, block foundations. George, 713 Barton. GR 9011.

CARPENTER work all kinds, repair and remodeling; guaranteed. Anderson. 6633 Wise. ST 8290.

FLETCHER & SON, Carpenter and Contractor; work guaranteed. MA 2796, 1247 S. Seventh.

GENERAL construction; concrete work; EZ terms. Midwest. 1507 Goodfellow. EV 7738.

CARPENTRY; remodeling, roofing, siding, general repair. PL 1070. Wm. E. Moss, 6421 Minnesota.

CARPENTRY; new and repairs; also painting. Gibson & Sons, MO 4450. HU 2318, 4005 Shenandoah.

CARPENTERS; new and repair; all types. Euclid Builders, 4870 Easton, FO 5619, RO 2304.

ADDITIONS, breezeways, porches, etc. Call Build-A-Room Havey, 5617 Goodfellow. GO 1607.

FENCE, Chain Link installed; low prices; FHA; estimates. Broadhurst, VI 7-3568, 7737 Brand.

CARPENTER; repair, remodeling. Short, 4021 Blair; CH 4978.

EXPERT carpentry, cabinet work. Sitzes, 5974 Romaine, FI. 0256.

CARPENTER; reasonable; prompt; Rosen, 5751 Lotus. MU. 6798.

WINDOW change, glass installed. Stromberg 4449 Elmbank. GO 2612

CARPET, RUG CLEANING 45

RUGS, carpets, upholstery cleaned in home; work guaranteed. Murphy, 3233 Ivanhoe. HI 2292.

RUGS, carpets, upholstery cleaned in your home; modern equipment. Rebmann, 4237 Athlone, GO 1622

CONCRETE, CEMENT WORK 46

General Construction Work
Block work, concrete driveways, walks and patios. S. Porter, 2714 S. 7th st. LA 2216.

FOOTINGS and foundations; immediate service; reasonable prices. Brown Const. Co., 515 Ballas. YO 5-3781.

CONCRETE, CEMENT WORK 46

CONCRETE work all kinds; new, repair; chain link fences; no job too small. Fischer, 5804 Cote Brilliante, MU 9995, FO 8539.

FOOTINGS and foundations, prompt, reasonable. Helton Const. Co., Telegraph rd. TI 6-2552, TW 2-6508.

PORCHES, steps, basements, chain link fences. Eyermann, 3328 Minnesota, MO 4401. VI 7-5302J.

CONCRETE FOUNDATIONS; Kidd, 8500 Riverview blvd., GO 4422.

SIDEWALKS LEVELED; roots cut. Kiely, 5920 Columbia. ST 6304.

WALKS leveled; tree roots removed. Hone, CO 6680. 4716 Ashland.

DETECTIVES 47

ACE SECRET SERVICE
Handles all types secret investigations, locates missing people; marital cases given special care; whenever you want to know where someone goes and what they do, consult us confidentially without obligation; photographs and written reports furnished for personal use or court procedure; licensed, bonded. 320 N. Grand, JE 8894.

DETECTIVE MARIAM, established 25 years, licensed, bonded; finds facts if nobody can; shadows, traces, locates everywhere; confidential. Day or night. CA 07[illegible].

DETECTIVES 47

DEBORAH Detective Service; locating, shadowing, and pictures secured. 1212 McQuay, GO 2399; UN 7-0938. Howard E. Murray, Mgr. Licensed and Bonded.

ELECTRIC WIRING, ETC. 50

G. M. ELECTRIC CO.
6818 MICHIGAN, PL 9207
Licensed, bonded wiring; free estimates.

WIRING and repair. Hall, 5609 St. Louis, EV 5972.

TOBIN ELECTRIC; all types of wiring installed and repaired. 3528 N. Ninth. CE. 1163.

EXCAVATING 51

EXCAVATING, leveling and grading; free estimates. Aldridge, 6639 Virginia. PL 2042.

EXCAVATING; free estimates. GR 9492. Maurer, 3113 S. Broadway.

FLOORING 53

HARDWOOD FLOORS; carpentry; also concrete work; prefer small jobs. Don, MA 5654, 1433 S. Broadway.

FOR first class floor refinishing or installing new floors, call Sedlacek, 6854 Corbitt. CA 5473.

FLOOR CO., refinishing; special rates. 6132 Victoria. HI 6302.

HEATING & SHEET METAL WORK 55

AALCO Furnace & Htg. Service Co. New, spring cleaning and repairs, furnace and boilers; all parts furnished for any furnace; pay $5 monthly. LU 8110, 2905 Washington.

GUTTERING, spouting; roofing. W. George, 5552 Easton. DE 0157

GENERAL HAULING 56

GENERAL hauling; rubbish; factory; day or night. G. Goss, 4251 Delmar, JE 2732.

LIGHT HAULING
Day or night; any description. Call PAUL, FO 0343. 5337 Cabanne.

MOVING, EXPRESS; bonded. Call Keller, GO 0689, 5817 Easton.

LIGHT hauling, day or night. Tidwell, 3136A California, MO 3190.

ASHES, rubbish, general hauling. Barnes, 521 S. Ewing, JE 7825.

COLEMAN MOVING; trunks and furniture. 1527 N. Grand. FR 2835

HAIR REMOVED 57

HAIR—MOLES—WARTS
REMOVED PERMANENTLY
19 YEARS' EXPERIENCE
ESTHER L. FOX
SUITE 398, ARCADE BLDG.
EIGHTH and OLIVE CH 5213

HAIR REMOVED, WARTS, MOLES
By Best Permanent Methods
Martha M. Becker
SUITE 701, CONTINENTAL BLDG.
GRAND and OLIVE LU 0098

HAIR REMOVED permanently. Niva Phelps, R.N., 231 Metropolitan Bldg., Grand and Olive. NE 9798

UNWANTED HAIRS removed permanently. AIDA L. MAYHAM. FO 6180. 346 N. Euclid.

LANDSCAPING 60

LAWNS FERTILIZED
Cow manure sufficiently aged; load, ton or bags. Kurtz, 2329 Hood, Overland. WA 2-0894.

LAWN SERVICE; grading; trees trimmed, removed; trees, shrubs planted; grass cutting contracted by season. Insured. Edwards, Kirkwood, Taylor 2-1380.

LANDSCAPING; expert advice, layout and maintenance; nursery stock state certified. Evergreen Gardens, 9820 Clayton rd. Evenings WY 1-1974.

LAWN; pulverized cow manure, by load, ton or bag; sufficiently aged; lawns seeded and fertilized. John Sod Co., Phone 7442, Bethalto, Ill.

TREES; dangerous removed, trimmed; insured; estimates. NE 5679. M. Thompson, 2411A Elliot.

SOD, best cut and rolled, 11c yard at field; short haul 18c delivered loads; estimates; laid. Tennant, Tennant rd., TE 4-8594.

SEEDING, sodding, fertilizing, top soil, nursery stock, lawn care. County Gardeners, 5674 Clemens, DE 6940.

FOR SEEDING and sodding call NE 8118, Harris, 2620 Stoddard.

TREES trimmed or removed. Insured. Jones, 906 Chambers, GE 5863.

SOD; 5 acres. A. Brandt, junction U.S. 66, 43, Worden, Ill.

TREES trimmed; lawns reseeded. John, 2254 Jules. MO 3496.

PAINTING 63

XAVIER PAINTING CO.
All phases interior and exterior decorating; all work guaranteed. CE 1512. 1320 S. Tenth.

FOR THE BEST IN PAINTING
At prices you can afford. Call
HOMART DECORATING CO.
6040 Kize[illegible] DE 3029

PAINTING; first-class interior, exterior; also plastering, carpentry; all work guaranteed; prices you can afford. Howard's Decorating, FI 5138, 8-6 p.m. 1236 Goodfellow.

PAINTING, wall washing, paper cleaning; neat work; prompt. SNYDER, 3332 Caroline, SI 7076

PAINTING, interior, exterior, papering, cleaning, reasonable. Abbott, 2640A Park, SI 1171

H & H PAINTING CO.; interior and exterior painting. MU 8947 or GO 9754. 8108 N. Broadway.

PAINTING AND PAPERING
Interior and Exterior
R. J. DODD, 6448 Wells, GO 8992

OUTSIDE, inside decorating; work guaranteed. Woolverton, 5846 Cote Brilliante. Fi 4204.

INTERIOR, exterior, residential and commercial; FHA financing. FIFE CO 1659 5943 Summit

INTERIOR-EXTERIOR. Call Wassermann, CO 8801. 1435 Blackstone

PAINTING. Bob, 7823 Big Bend. WO 2-8712 or WI 6-0128W.

PAPER HANGING, CLEANING 64

Binks Wallpaper Removing
Fast, clean service by a team method
FREE ESTIMATES
1237 DAMMERT TW 2-1736

ARE YOU particular about papering and painting? All work strictly 1st class; reasonable; use our wallpaper color harmonizer free. F. Urschel, 4031 Oleatha, GR 2540.

PAPER HANGING; paper cleaning, wall washing, steaming and painting; work guaranteed; for free estimate call Onion, 1537 S. Jefferson, PR 8789.

A1 PAPERING, painting, steaming, plastering; workmanship and materials guaranteed; estimates given; go anywhere. C. R. Turner, 2920 Mount Pleasant st., SW 3214.

PAPERHANGING, cleaning and wall washing; estimates cheerfully given. Hample Housecleaning Co., CA 9005; after 7 p.m. DE 0876.

PAPERING, painting, plastering; low prices; do work myself. L. Butler, 2644 Russell, LA 2746.

PAPERING—PAINTING
Do own work. MILLER, MO 3154. MO 0379, 3637 Minnesota.

INTERIOR, painting, paperhanging; wallpaper cleaning. C. & F. Decorating, VO 3-2641, 5827 Etzel

PAPERING and painting, reasonable, Riefle, 4069 Botanical, GR 8168.

STEAMING off paper, plastering, papering and painting. Turner, 5056 St. Louis. RO 8477.

PAPERING, painting, patch plastering, steaming; reasonable. Bill, 1814 Oregon. GR 2448.

PAPERING, painting; immediately. Hall, 5137 Enright, FO 1951.

PAPERING, painting; reasonable. Stover, 6306 Spencer. DE 8472.

PAPERING, painting, cleaning. Smith Bros. CE 5786 711A Marion

PAPERING, steaming, plastering, neat. Lutz, OL 4081. 3916 N. Grand

PAPER HANGING—PAINTING
BALES, 2221 Benton, MA 4296

PAPERING, painting, cleaning. BRENNER, 5652 Etzel. VO 3-6775

WALLPAPER removed by steam. Boyd's, RO 2713. 5570 Cates.

PLASTERING 66

PATCH PLASTERING; no job too small; prompt; guaranteed service. Hutson, 1547 Engelholm, CA 8592

PLASTERING, cement repairs, tuckpointing. Portell, 3835A West Florissant, CE 1762.

PLUMBERS (Licensed) 67

KATZ PLUMBING CO.
New, repair, remodeling, electric sewer service; registered; guaranteed, insured; long term financing. Call Fireside 5400, 1954 Burd.

NO DOWN PAYMENT
F.H.A. FINANCING
Complete plumbing service.
CITY PLUMBING CO.,
7716 Stanford PA 4453.

ANYTHING in plumbing; reasonable. Bewen, 3129 Lemp. GR 2980

GIESLER PLUMBING CO.
We specialize in new installation, remodeling of plumbing in residences; registered, bonded; insured; long term financing.
CE 2810 2525 Salisbury LO 3523

SEPTIC TANK trouble? New ones installed, old ones repaired; we go anywhere. Howerton Ditching. Justice 7-3011, Eureka, Mo.

PLUMBING AND HEATING; sewers opened with electric cable. H. W. Easter, 4338 Manchester. JE 6432

SEWER REPAIRING a specialty. KELLOGG, 6207 Arsenal. HI 2217.

APEX PLUMBING CO.; repairs, remodeling. 5747 Minerva. CO 0465.

ACME PLUMBING, prompt, reasonable. 5665 Clemens. DE 0757.

ROOFING AND SIDING 68

ROOF INSPECTION
Get a free estimate on flat and shingle roofs; 3 years to pay. Central Roof & Siding Co., 3665 Market. JE 0751, MU 3990.

GUTTERS
Cleaned, repaired, installed, roofing of all kinds, tuckpointing. Dunlop, 4308 Maryland. JE 6508.

ESTIMATES
For a hole in your roof or a whole new roof; terms. Frederic. 4280 Natural Bridge. OL 1000.

BEEMAN'S Roofing and Siding Co., Jefferson county in St. Louis. Slate, composition and siding. 1325 Clinton. GE 1624.

ROOF REPAIRS, gutters, tuckpointing, chimney repairs; guaranteed. [illegible]

SPECIALIST, slate, tile, guttering; chimney, tuckpointing. Keystone, 5627 Terry. EV 3698; VI 7-0148W

NEW ROOFS and repairs. Beeman Bros. Roofing, 6401 Derby. Fi 2473 Fi 3999

STORM DAMAGE?
FRITSCH, GR 8746. 2247 Missouri.

ROOFING AND SIDING 68

NOBBE ROOFING; union; insured; 2518 S. West Palm. GO 2395.

ROOFING, tuckpointing, carpenter. Long, 4633 Westminster, RO 2738

ROOFING, new, or repairs. Wm. George, 7107 Page, DE 0157.

STORAGE, MOVING, EXPRESS 69

VON DER AHE VAN LINES; low rates; local, long distance, storage. FO 6647, 4601 Olive.

UPHOLSTERING, FURNITURE REPAIRING 71

WE specialize in building furniture to your dimensions; free estimates, open evenings. Bernard F. Lehnig, 3175 Morganford. LA 0824.

EDUCATION

SCHOOLS AND INSTRUCTION 75

BAILEY TECHNICAL SCHOOL
Offers Day and Evening Training in These Big Pay Fields.
1. Television
2. Electronics
3. Radio
4. Diesel Mechanics
5. Auto Mechanics
NATIONALLY RECOGNIZED
Veterans Approved
WRITE, PHONE OR VISIT
1626 S. GRAND PR 7860

TELEVISION
PRACTICAL TRAINING
BIG MONEY
ASSURED FUTURE
A school designed and equipped for the best in Television-Radio instruction.
Phone, visit or write us today for information.
Approved for veterans.
Classes now forming.
Morris TV School
2825 N. Grand (at Ball Park)
Open Evenings LUcas 2137

HIGH SCHOOL at home in spare time; diploma; no classes; books furnished; free booklet. Write American School, Box 307 (Main) P.O., St. Louis 1, Mo.

PIPE WELDING
Pierce-Grosse Welding School
2900 Delmar, FR 1292, DE 1234

SWITCHBOARD SCHOOL; day, evening classes; all ages. Florence Utt, CH 6255, Room 1728 Arcade Bldg.

BEAUTY CULTURE SCHOOLS 76

MOLER COLLEGE; now in our 60th year teaching BEAUTY CULTURE; unlimited opportunities for ambitious woman. Day and evening classes. Call or write for free booklet. 521 Washington. CE 3581.

SITUATIONS WANTED

SITUATIONS—MEN, BOYS 80

DO YOU NEED PART-TIME HELP
Mornings — Afternoons — Nights
Saturdays and Sundays
Young men attending local trade school need part-time jobs; age 20 to 30; reliable and willing to work. Call PR 7861. Mr. Watson.
The World Famous
Bailey Technical School
1626 S. Grand

ACCOUNTANT; degree, manufacturing, heavy experience in financing, statements, budget, government progress accounting. Box C-213, Post-Dispatch.

ACCOUNTANT - Administrative Assistant; degree; 15 years general accounting, merchandising, public accounting. Box K-1, Post-Dis.

BARTENDER; experienced; age 45; routine work; references; reliable. MO 2719.

BILLER, electromatic; 4 years' motor freight experience; single, sober, 30 years; veteran World War II and Korean War; any shift. Manifest and O.S.&D. Exp. LO 4949.

BOOKKEEPING; reasonable rates. FR 6190.

BOOKKEEPING and tax service for small businesses; reasonable rates. Box K-252, Post-Dispatch.

BOOKKEEPING service; complete tax reports, financial statements, payroll. VI 7-2511J.

BOOKKEEPER, 25, full time, with progressive firm. GE 1047.

BOY, experienced; store work, any kind. JE 6084.

BOY, 17; wants any kind work; full time. MO 1274.

BOY; 16, colored, honest, willing; anythink. JE 9579.

CABINET MAKER with tools, on bank, fixtures or show case; saw or router operator. GE 0920, 2202 Warren st.

CHAUFFEUR; free to travel; references. FR 1383.

COUPLE to manage or operate small restaurant or ice-cream drive-in; 15 years' experience; want steady employment; no investment. Fireside 5138.

DRIVER, experienced tractor-trailer, wants over road driving, permanent, references. Call Wo 1-3939.

DRIVER, with panel truck. LA 0501 after 6 p.m.

DRIVER; white; short or long distance; service station. MA 4273.

FAMILY MAN, shipping, driving or labor; references. CA 5857.

FOUNDRY work or any kind of work, janitor or driving. NE 2645.

MAN, 25 white, 3 years college; part time evening work, 6 p.m. to 12; experienced lab technician, all phases drug store. FR 7880 between 5 and 7 p.m.

MAN, white; part time, evenings and Saturdays; can arc weld, burn, fabricate from blueprints. SW 2051

MAN; colored, 30; high school graduate; elevator operator; drive, typist, porter. LU 3990.

MAN, 28, wishes to learn finance; car; clerical and mechanical background. Box C-293, Post-Dis.

MAN, part-time, evenings, 7 to 7, all day Sunday, Monday. PA 7314.

MAN; colored; truck driver, porter, bus boy; experienced. JE 6308.

MAN, colored, porter, laborer, machine operator. LU 2997.

MAN, 25; car, part time, evenings, week ends. GO 2868 after 5:30.

MAN, colored; auto salvage, truck driver or chauffeur. CH 1708.

MEAT CUTTER, grocery clerk; experienced. CH 1467.

NURSE; private duty; wants 20-hour duty; have training with mental ill patients. ST 5308 between 10-12 a.m.

OFFICE MAN, experienced, shorthand, typing, clerical, reliable, veteran, married. Box Z-211, P.-D.

OFFICE MANAGER, age 32; married, 2 children, accounting degree, thoroughly experienced all phases office management. SW 3317.

OFFICE MANAGER; small office; 20 years' experience; complete tax reports, financial statements, payroll. VI 7-2511J.

PLUMBER available; repairs, remodeling; 27 years experience; Fi 0930.

PRESSMAN, B. Kelly and automatic jobbers, union, or non-union steady. RO 0518.

YOUNG man; married, white; 9 years experience sales, calling on taverns and restaurants in city. Box R-149, Post-Dispatch.

YOUNG man; 26; twice veteran; 5 years' office experience; wants steady job with future. Box R-46, Post-Dispatch.

YOUNG MAN, 19, wants part-time job, days and Sat.; prefer station work. JE 4116.

YOUNG MAN, part-time, evenings, any kind; LO 1525; Sundays and evenings, HU 9435.

YOUNG MAN, colored; intelligent; clean work; evenings. LU 4827.

YOUNG MAN, 18, colored; willing to work and learn. MA 7964.

—YOUNG MAN; colored; wants work any kind. NE 0763.

SITUATIONS—WOMEN, GIRLS 81

ACCOUNTANT
ADMINISTRATIVE ASSISTANT
Skilled in all phases of accounting, General Ledger, Payroll, Tax Reports, in addition to Executive Secretary Experience. Box R-399, Post-Dispatch.

BABY SITTER, white, experienced, days preferred. FO 6803.

BABY SITTING; bus girl, dishwashing. OL 5066.

BOOKKEEPER, full charge, experienced in all phases of office work including payroll, desire position in small office in north or northwest St. Louis. MU 8763.

BOOKKEEPING, statistical records, typing, in my home; evenings and Saturdays; experienced. Box X-159, Post-Dispatch.

BOOKKEEPER, assistant; 7 days a month; 5 years experience. Si 2114.

CARE for children while mother works; nights or days. RO 1176.

CLEANING by day or office cleaning; night or day. JE 3601.

DAY WORK, cleaning, ironing or kitchen help; day or week. 8 to 4, FR 0946.

DAY WORK, experienced, 2 or 3 days a week. LU 5414.

DICTAPHONE or ediphone operator; experienced; salary open. Box R-81, Post-Dispatch.

DISHWASHING; housework; colored. LU 9839.

DRESSMAKER; experienced. LU 4982.

GENERAL clerk, mature, experienced, small office, available April 16. Box K-323, Post-Dispatch.

GENERAL office or cashier; Saturday. GE 1141 after 5 p.m.

GIRL, colored, restaurant, hotel or day work, reference. LU 1450.

GIRL; 17; cafeteria work; experienced. Call 4 to 10. [illegible]237.

SITUATIONS—WOMEN, GIRLS 81

GIRL; colored; light housework; 3-4 days week; beginner. OL 1785.

GIRL; colored; dishwasher; experienced. CE 8906.

GIRL; colored; housework, any kind; day or week. NE 3973.

HOUSEKEEPER; for motherless home; reference. FO 7712.

KITCHEN HELP, restaurant experience, cleaning, etc. NE 4962.

LADY; dependable; colored; wants day work. LU 8907.

LAUNDRESS; first class; 2 days; references. FO 7683 after 5.

LAUNDRESS; colored; experienced; references. JE 9356.

MAID, colored; 5-day week. GA 4091.

NURSE, practical; any case, anywhere, anytime. CA 0565.

NURSE, practical; good references; experienced. DE 6572.

PRACTICAL NURSE, hospital trained, 8, 12, or 20 hour; mental cases accepted; will travel. LU 5383, weekdays.

PRACTICAL nurse, colored; call between 9-12 noon. MO 6165.

SECRETARY; experienced; salary open. Box R-168, Post-Dispatch.

STENOGRAPHER, part time, evenings and Saturday. Si 3585.

TYPING, bookkeeping, done in my home. WA 2-1843M.

TYPIST; experienced; perfect copy. Box R-172, Post-Dispatch.

TYPING at home, 5 years experience; references. Si 2114.

TYPIST, beginner, colored, part time, evenings. MO 9695.

WAITRESS, white; experienced; week-ends. OL 6048 evenings.

WASHING done in my home, expert. 1116 Angelica. GA 0154.

WOMAN, 48, with daughter 20, would like small rooming house to manage or motherless home. Si 2009.

WOMAN; hospital work or care for semi-invalid; 8 hours; references. CO 5014.

WOMAN, white, all around restaurant, grill and counter experience. GO 3428.

WOMAN, colored; allround kitchen help; cleaning, maid; nights. NE 9053.

WOMAN, colored; experienced laundress; reference. JE 1630.

WOMAN, day work, $6, carfare; reliable; references. GE 6244.

WOMAN, colored; day work; 5 days week. LU 5230.

WOMAN, white, care for semi-invalid; references. WY 1-2956.

WOMAN; neat, colored; cleaning; $6 and carfare. OL 2938 after 4.

WOMAN, cleaning Monday, Tuesday, Thursday, Friday; JE 4357.

WOMAN, colored; day work or 5-day week; reference. OL 6255.

WORK of any kind, 5 days or evenings. FR 2008.

WORK, cafeteria or restaurant, or day work. OL 5789.

YOUNG LADY; receptionist for doctor, dentist, etc. CA 5522.

YOUNG lady; cleaning or ironing; 1 day week. LU 9396. FR 1982.

HELP WANTED

HELP WANTED—MEN, BOYS 82

USE CONFIDENTIAL SERVICE
There may be certain firms or individuals to whom you do not wish your reply to go. If such is the case, simply address your application to the Box Number in the ad and attach a separate list of such names stating that your reply should be destroyed if addressed to any of the names indicated. Place both in a separate envelope addressed to Confidential Service, St. Louis Post-Dispatch, Classified Dept., St. Louis, Mo.

ATTENTION YOUNG MEN
Interested in earning terrific money. We need instructors, supervisors, interviewers. We will train you at our expense, no experience necessary; we will start you at $50 per week, within 2 months you should average over $100 per week.
CALL IN PERSON ONLY
12 NOON TO 10 P.M.
ARTHUR MURRAY STUDIOS
MR. VERBER or MR. MARQUART
316 N. 6th St.

HIGH SCHOOL GRADUATES
Age 16 to 19 with 1 year high school chemistry; wanted for work in modern research laboratory; 5-day week; cafeteria.
Apply
RALSTON PURINA CO.
835 S. Eighth

ACCOUNTING department assistant; experienced all phases bookkeeping; use Burroughs or similar calculator, type 50 wpm; familiar with payroll and payroll tax reports. Ed F. Mangelsdorf & Bro. Inc. 1020 S. Fourth. MA 0500.

APPRENTICE; prefer trade school graduate for inspection light assembly and apprentice machinery. Modern shop, short run experimental work; give age, experience, education, etc. Box S-18, P.-D.

ATTENTION, full or part time men; Alton, East St. Louis and Belleville area; can earn $50 weekly working 3 hours in the evening; must have car. Include phone number in reply. Box C-197, Post-Dis.

ARCHITECTURAL DELINEATOR
Man capable of projecting and rendering perspectives from rough sketches.
BANK BLDG. & EQUIP. CORP.
906 SIDNEY

ARCHITECTURAL DRAFTSMEN
Experienced men capable of completing working drawings from preliminary drawings.
BANK BLDG. & EQUIP. CORP.
906 SIDNEY

ARCHITECT
REGISTERED
MISSOURI and KANSAS
To assume full responsibility for development of planning and design department of growing engineering and construction corporation with clientele of financial institutions Attractive offer; age 25-40. Reply giving details of education, experience, etc. Box J-416, P.-D.

ARCHITECTURAL DRAFTSMEN
With architectural office experience. Give employment record, education, marital status and salary required. Pleasant working conditions and opportunity for qualified man.
KARL L. KRUSMARK, A.I.A.
722 S. Center st. Casper, Wyoming

ARTIST
To assist in general layout and production, furniture, fashion and letter experience helpful.
CARSON-UNION-MAY-STERN
Twelfth and Olive.

Assistant Manager
A man, to age 35, who can quickly develop into the assistant manager of our office. Prefer some college training; good salary and outstanding employe benefits. Phone C. A. Bragg, GA 2918.
Public Loan Corp.
505 NORTH SEVENTH

AUTO SALESMEN
Must be A1 producer; excellent line; top income.
STEPHEN-BURNS, Inc.
7701 Manchester

AUTO MECHANIC, experienced; steady work. WI 6-0163.

BAKER; full or part time; must be experienced; day work; give age. Box R-35, Post-Dispatch.

BARTENDER, over 45, sober. 2758 Russell.

BOOKKEEPER-PAYROLL CLERK
Age 22 to 30; good working conditions and convenient location. Apply in person or call for appointment.
COLONIAL BAKING CO.
4410 GRAVOIS HU. 0600

BOOKKEEPER; experienced man under 60 preferred; 6-day week retail store. Niemeyer Paint Co., 1412 S. Broadway.

BOYS; work in order department; average $1.75 hourly; must be neat appearing. Apply 9 a.m. only, Room 314, 705 Chestnut.

BOY, young man; with grocery experience; steady, good opportunity, apply after 10 a.m., 414 S. 7th st., Railroad Salvage.

CABINETMAKERS
Experienced special mill work.
CRESCENT PLANING MILL CO.
3227 N. Ninth

CAR HOP; Foot Long Hot Dog Drive-In, 1217 N. Kingshighway.

CARPENTER and repair work; good; no age limit. Box R-169, Post-Dispatch.

HELP WANTED—MEN, BOYS 82

POSITIONS OPEN

A Senior Accountant with industrial experience.

A Cost Accountant familiar with cost estimating techniques.

Two Junior Accountants.

Replies held in strict confidence.

COLLINS RADIO COMPANY

CEDAR RAPIDS, IOWA

CARPENTER; experienced in home repairs. Box R-183, Post-Disp.

CASUALTY INSURANCE UNDERWRITER; 5-day week; excellent working conditions. Bowersox Insurance Agency, 710 Chestnut.

CHEF, experienced. Apply Fairgrounds Hotel.

CHAUFFEURS, to drive radio equipped cabs; must be neat and know city. Apply Ace Cab Co., 1835 Washington.

CLERK, hardware, capable of assuming responsibility; salary commensurate with ability. YO 5-8262.

COLLECTION MANAGER

For finance and loan company, must have minimum 3 years experience; top salary and excellent future; usual employee benefits; apply in person, G. Stewart, 6343 Easton av.

COOK, fry, experienced, white; top salary; apply in person only. Scoville's Cafe, National Hotel, National, Ill.

COOK; A1 German preferred; excellent working conditions and salary. Box R-280, Post-Dispatch.

COOK; white; grill, steam table experience; apply 412 N. 12th.

CREDIT MANAGER

Long established fertilizer company in East St. Louis desires the service of a credit manager; to qualify applicant should be 30 to 40 years; experience in the feed and farm equipment field would be of advantage; our employes know of this advertisement; all replies strictly confidential. Box R-334, Post-Dispatch.

CUTTER; experienced only; on cloth caps. Leather Specialties. 1727 Locust.

CUTTING ROOM FOREMAN

Wanted for Women's Slipiasted Shoe Factory in Miami, Fla. Must be seasoned, top notch, energetic worker; excellent opportunity. Write fully. Replies confidential. Box J-11, Post-Dispatch.

DENTIST, part or full time, to do both operative and laboratory work; references and detailed qualifications and salary in first letter. Box R-318, Post-Dispatch.

DRAFTSMAN

For detailing structural steel and miscellaneous iron work; must be experienced; good pay plus share the profit plan. Box C-228, P.-D.

DRAFTSMAN

Make layout detail; perspective drawings of food serving equipment and store fixtures.

BOX C-298, POST-DISPATCH

DRAFTSMAN for interior marble work; steady employment; good salary; northern Ohio. Will pay travel expense for interview to applicants favorably considered. All applications confidential. Write D. A. Call, 5091 Greenhurst rd., Maple Heights, Ohio.

DRAFTSMAN

Able to interpret architectural drawings to detail railings, ornamental metal work, etc.; excellent opportunity for advancement. SI 2888.

DRAFTSMAN; experienced in sheet metal cabinet work; permanent. apply Shure Manufacturing Corp., 1601 S. Hanley rd.

DRIVER

White; to operate own car for reliable cab company. Call TEmple 7-3218.

DRUGGIST; young, willing to work; excellent opportunity for advancement; if you like 40 hours per week don't answer; experienced, non registered man will be considered; give full particulars, salary expected, etc. Box C-164, P-D.

EARTH MOVING SUPERINTENDENT to do estimating and manage all outside work for new growing contracting corporation; position now vacant; profit sharing to right man. Box X-20, Post-Dispatch.

Elderly Gentleman

Age 60 to 70; must have sales experience background and enjoy good health; should live west St. Louis or St. Louis county; position is permanent; salary plus commission and other beenfits. For appointment call TE 4-2831 from 9 to 5 daily.

ELECTRICAL wholesale supply house, experienced order filler and order checker; $1.60 hour start. Box K-267, Post-Dispatch.

ENGRAVER for hand cut rubber printing plates, for multi-color bag printing. Box C-493, P.-D.

FRAME MAKER

Experienced piece bill, layout and machine special window and door frames. Box S-167, Post-Dispatch.

ENGINEERING DESIGNERS

Attractive openings immediately available for qualified designers willing to perform work on the drawing board. STRUCTURAL, PIPING, MECHANICAL, MACHINE DESIGN, AND ELECTRICAL positions in established Cincinnati district office offer opportunities for lengthy employment with good salary, paid vacation, paid holidays, sick leave allowance, group insurance program, transportation expense allowances.

Please submit complete resume stating experience, education, salary requirement, and date available to:

F. H. COLE,
Chief Engineer

THE H. K. FERGUSON COMPANY
ENGINEERS & BUILDERS
901 ENQUIRER BUILDING
CINCINNATI 2, OHIO

Engineer

Young graduate to train as sales engineer; excellent advancement possibilities and interesting work in the heating and air conditioning field; salary, expenses and car furnished.

R. H. Beatty NE 5100

FLOOR WALKER

In ladies' accessories; white; 30-45; 6-day week. VO 3-3041.

FURNITURE SALESMAN

Young man; retail store sales experience; guaranteed salary and commission. See Mr. Emanuel or Mrs. Walther.

CARSON-UNION-MAY-STERN
12th and Olive

ENGINEERS

GENERAL ELECTRIC IS INTERVIEWING IN ST. LOUIS

For Work on
JET ENGINES

At the Aircraft Gas Turbine Division
Cincinnati, Ohio

*DESIGN ENGINEERS—
Thermodynamic and Mechanical for Engine and Component design for development and project type work.

*CONTROLS ENGINEERS
Analytical and experimental investigations of Controls systems and Components: fuel systems or hydraulic development and design; ignition systems; Servo-mechanisms; pumps, valves, etc.

*AERODYNAMIC ENGINEERS—
Compressor and turbine development, internal duct exhaust nozzles and diffusers; basic fluid mechanics, heat transfer; stress analysis for turbine cooling; experimental design and development of turbo-machinery; research and development or fluid dynamic of axial flow compressors.

*COMBUSTION ENGINEERS—
Experienced in combustion fuels, heat transfer and thermodynamics required for research and development work on advanced aircraft propulsion combustion system.

*FACILITIES DESIGN ENGINEERS—
For facilities development.

*METALLURGICAL ENGINEERS—
Mechanical metallurgy; materials investigation; high temperature alloy development; welding engineers to develop welding techniques for application.

*ELECTRO-MECHANICAL ENGINEERS—
Investigation of technique and equipment for test and manufacturing.

ST. LOUIS INTERVIEWS
MON.—TUES.—WED.
March 29-30-31
9 A.M. to 9 P.M.

Call Mr. William Dameron
CEntral 5267

Or send resume to:
EMPLOYE RELATIONS SECT.
JET ENGINE DEPT. BLDG. 500

GENERAL ELECTRIC CO.
Cincinnati 15, Ohio

FURNITURE SALESMAN, experienced; steady work, good salary. Fashion Furniture, 900 Franklin.

GARDEN SUPERVISOR

Definite knowledge of turf, shrubs, some knowledge of trees and complete maintenance thereof; able to supervise men; position local, permanent. Call 9 to 5 p.m. GA 3863

GARAGE attendant; colored, 40-50, nights, experienced. GR 2034.

GROCERY CLERK, colored, experienced only. 1007 N. Vandeventer

HOUSEMAN-YARDMAN; experienced for care of 3-acre estate; Must know how to use power lawn equipment, and to drive car; must have good references; day work only. Full time, steady job with good salary. Call CH 4850.

I.B.M. Sr OPERATOR

Must have 402 experience; opportunity for advancement, pleasant working conditions.
UNIVERSAL MATCH CORP.
1501 Locust, 3rd floor.

INVESTIGATOR; young man; full or part time; good typist; own car; live south; Lock Box 575, St. Louis 1, Mo.

LABORATORY ANALYST

Experienced, for control laboratory in ferrous foundry; permanent job. Will train on spectrographic analysis. Write giving age, past experience, marital status and salary requirements. Box X-88, Post-Disp.

LAUNDRY SUPERVISOR

Experienced in press department; must be able to hire and instruct new employes. Take full charge of production; give full particulars in first letter.

BOX S-295, POST-DISPATCH

LAYOFF MAN

Piece bill, layout, special cabinet work, from shop drawings. Box S-157, Post-Dispatch.

Machine Shop Supervisor

Must be experienced in close tolerance work; planning and estimating experience highly desirable; state experience and salary desired first letter. Box R-206, P.-D.

MACHINIST planer hand and lathe hand medium large work. 1012 Tyler.

MACHINIST-FOREMAN

Experienced in supervision; technically qualified to work on large dies; experience in a production shop helpful; opportunity for advancement. Write giving full details, experience and education. Box R-154 Post-Dispatch.

MACHINIST-TOOL ROOM

Must be class A all-around man with toolroom experience; day shift; $2.35 hour. White Rodgers Electric Co., 1201 Cass.

MACHINIST

For toolroom work; state age, details of past experience, employers, salary. Box R-161, Post-Dispatch.

MACHINIST; experienced set-up man, and operator for O G and 2 G Brown & Sharpe screw machines; good working conditions, apply 8213 Gravois.

MAINTENANCE man; white; age 40-50; large apartment building experience; living quarters and salary. FO 0692.

MAN, WHITE
Experienced mixer for pie bakery. Apply 3135 Park av.

Accountant

LARGE EXPANDING ST. LOUIS INDUSTRY

College degree required.
Age 25 to 35.
Replies held in strict confidence.
State age, education and brief description of experience.

Box R-329, Post-Dispatch

ENGINEER

MAJOR OIL COMPANY

Opportunity for young man with civil or architectural training. Drafting experience preferable.

GIVE FULL QUALIFICATIONS

BOX R-30, POST-DISPATCH

ARTISTS-DETAILERS

MALE or FEMALE

Skilled in small lettering and detailed work.

Capable of copying and enlarging (to twice size) drawing from original match book design.

Experienced in greeting card, label design, and-or small posters very helpful.

Bring black and white samples to Personnel Department.

UNIVERSAL MATCH CORP.
SHORT AND ADAMS FERGUSON, MO.

MAN, 23-45; with car; to distribute Fuller brushes to customers by appointment; $350 per month earnings. Phone RO 6989.

MAN

Boarding kennel experience, able to trim preferred. TA 2-1000.

MAN; white; over 30; evenings and Sundays. Box R-242, Post-Dis.

MEAT CUTTER; experienced; with ability to manage and buy ¼ interest in good going business; give age and references in letter. Box X-243, Post-Dispatch.

MEAT CUTTER-Grocery Clerk; neighborhood market; experienced; top pay. Box R-417, P.-D.

MECHANICAL ENGINEER OR DRAFTSMAN

Medium-sized metal goods factory has an opening for a mechanical engineer or mechanical draftsman with not less than one year of board experience. Reply to Personnel Department, Hummer Mfg. Co., Springfield, Ill., stating age, experience and training.

MEDICAL technician, white; Fireside 4000.

MEN

30-40 years old, with experience in restaurant, chain store fountains or sandwich shops. This is a splendid opportunity for men with a good background and good references, with a fast growing organization. Attractive starting wage, hospitalization, profit sharing plan and an excellent opportunity for rapid advancement. Write, giving qualifications and reference. Box X-21, Post-Dispatch.

MEN; part or full time; average $2 hourly; collect on monthly payments; no selling. Apply after 3 p.m., Room 314, 705 Chestnut.

MEN wanted; 25 or over, to drive taxicab; pleasant work; must know city; apply after 7 p.m. 5474 Natural Bridge.

MEN to distribute advertising; apply 6:30 a.m. 117 S. 7th.

MESSENGER

Handle delivery, securities and mail; investment firm; prepare noon meal for executives; 5 days. Peltason Tenenbaum Co., 803 Landreth Bldg.

MESSENGER, white; high school graduate; age 18-30; day hours; apply personnel office Barnes Hospital.

MONOTYPE CASTER MAN

Thoroughly experienced in running a casting machine; 40 hours, 5-day week; free benefits; good salary and permanent job. Box R-159, Post-Dispatch.

OFFICE BOY; must be 16-18 years old with at least two years high school; good working conditions, 5 days, 40 hours; $37 per week to start. Box K-35, Post-Dispatch.

PAINTERS and combination men, $14 day. 2502 Burd.

PAINTERS; first class.
PA 6801

PAY MASTER

To assume charge of payroll office of downtown business; state age and particulars.

Box R-333, Post-Dispatch

PHARMACIST, REGISTERED, excellent opportunity for Missouri registered pharmacist; good opportunity for a sober, industrious man, chance to advance to managerial position in short time. Apply Gasen Rexall Drug Stores, 4418 Olive.

PHARMACIST, registered, prescription, only 48 hours, no nights, Sundays or holidays. Box R-148, Post-Dispatch.

PHARMACY student or druggist, age, references, experience. Box X-19, Post-Dispatch.

PHARMACIST; retail experience, excellent opportunities. Glaser Drug Co., 2 South Central, CA 6600.

PHARMACIST (Clayton); state age and salary expected. Box R-401, Post-Dispatch.

PLANING MILL, ripper, cutter, read details; white. Reed & Steeger, 4199 Chippewa.

PRESSER, colored; wool, experienced. Taylor 2-2000.

PRINTER

Exceptional opportunity for all round man with ability; permanent position; good salary, vacation, benefits, 40-hour week. Box R-106, Post-Dispatch.

PRODUCTION CLERK

Experience preferred in keeping production records; must be accurate with figures; good memory; hours 8-5, 5 days; age 21-28; good starting salary with definite opportunity for advancement; call Von Hoffmann Press, MA 9580, ask for Mr. Heckman.

ASSISTANT PRODUCTION MANAGER, successful long established advertising agency, good all-around background desired; advancement to manager for qualified man. Write giving complete information, salary, etc. Box C-297, Post-Dispatch.

ROUTE MAN; established doughnut route; must have own truck. 5400 S. Kingshighway, between 12-4.

Sales Correspondent

Minimum 2 year's experience, to handle large volume of correspondence with customers and sales representatives; edit orders and be able to recognize commercial possibilities of orders; write in detail giving complete work history, age, education and salary desired.

Box R-336, Post-Dispatch

Sales Engineer & Estimator

Age 21 to 35; must have a C.E. or Architectural degree. Construction company. Call CA 0963.

SALESMAN

For Men's Sportswear Department
Experienced
Many employe benefits, including company paid
Hospital and Surgical Plan
and
Liberal discount privileges for employe purchases
Apply Employment Office, 11th Floor
FAMOUS-BARR CO.

Service Station Attendant

Must be honest, reliable, steady; will train; top wages. Hill's, Lindberg and Summit, Robertson, Mo.

SALESMEN; with cars to call on local retail grocery, drug and hardware stores; temporary work; will last about a week to 10 days; salary, car allowance and bonus; ask for Mr. E. Huene, Wednesday morning, March 31st, MISSOURI STATE EMPLOYMENT SERVICE, 1709 Locust.

SASH-LAYOUT MAN; experienced; permanent; manufacture special sash. Box R-163, Post-Dispatch.

SERVICE station attendant, part-time; 5:30 till 9 p.m. daily except Sunday; experience required in greasing and general station work. Apply Mr. Becker, 3601 S. Kingshighway.

Service Man—Salesman

For pest control, willing to travel; experience preferred but will train right man; permanent position with excellent opportunities for advancement. Box R-357, Post-Dispatch.

SERVICE MAN, gas range adjusting experience. Box R-143, P.-D.

SHIPPING CLERK

Experienced in packing and shipping. 1124 Washington.

SPOTTER; wool; capable managing wool department. Multack Cleaners. TA 2-2000.

STOCK ROOM MAN; for care of instruments and general assistance; experience in electronics and high school chemistry desirable. Box S-290, Post-Dispatch.

SUPERINTENDENT, planing mill, experienced only. Box R-156, P.-D.

TAILOR, experienced. GA 7112, 2341 Olive.

TELEVISION service man; must have 2 or 3 years' experience; inside and outside work. Rosekrans Radio, FI 1314, 7502 W. Florissant.

TOOLMAKER

Must Be Experienced.
For second Shift.

ALCO VALVE CO.
865 KINGSLAND

Tool and Die Makers, Jig Bore Operator Tool Room Machinists

Must be job shop men; premium paid; 54 hours per week.

COMET TOOL & DIE CO.
4539 ST. LOUIS EV 3195

TYPIST; experienced; 5-day week; excellent future. MIDLAND OPTICAL, 122 N. SEVENTH ST.

TYPESETTER

25-50; must have some experience in typesetting; 40-hour, 5-day week. Many benefits. Good, permanent job and salary. For immediate interview call MA 2215.

TYPESETTER; sober and reliable; some experience; state salary expected. Box R-208, Post-Dispatch.

WOODCUTTERS contact Mr. Bolton. Thornwall 5-6341.

WOOL PRESSER, experienced, call Westgate Cleaning, CA 8415.

YARD MAN, work in county, experienced with power mower. Apply 1018 Market.

Young Man

Some experience in Automobile Finance and Discount. Apply 4962 Natural Bridge.

YOUNG MAN, age 20-25, for stock room, opportunity for advancement to office or sales work; $50 per week; reply in own handwriting. Box R-91, Post-Dispatch.

YOUNG MAN to sell office furniture; complete training program. Car necessary. Federal Office Equipment, 1120 Pine.

YOUNG MAN, white; with experience in grocery to stock shelves and help put up orders. Box S-387, Post-Dispatch.

YOUNG man to sell men's furnishings; experience preferred; wonderful opportunity. National Shirt Shops, 710 Washington.

3 YOUNG MEN

To travel U. S. resorts and Hawaii; transportation expenses, drawing account to start; average $100 weekly. See Mr. Mullins, Claridge Hotel.

SALESMEN WANTED 83

$—BIG MONEY—$

MULTI-MILLION DOLLAR CONCERN
300 FACTORY DISTRIBUTORSHIPS OPEN IN U.S.
SOME IN FOREIGN COUNTRIES
36 OPENINGS FOR SALESMEN AND SALES TRAINEES IN ST. LOUIS TERRITORY

You can earn $6000 between now and January 1, 1955; you can apply for factory promotion in 1955 and earn up to $50,000 per year; openings in Africa, Australia, Canada, Alaska, Hawaii and British Isles; however you must train for minimum of 6 months in St. Louis. If you prefer you may remain in St. Louis or United States territory. For details see Ollie Sellis, manufacturer's representative, at local office, 4400 Chouteau av., Tue., Wed. and Thur. from 9 to 12 a.m.

CHEVROLET SALESMEN

OPPORTUNITY FOR 2 ENERGETIC SALESMEN TO SELL THE FINEST LOWEST PRICED CAR; OUR LOW OVERHEAD WILL ALLOW AMBITIOUS SALESMEN TO PROVE THEIR ABILITY; EXPERIENCED MEN FROM THIS AREA PREFERRED; CAR FURNISHED; COMPENSATION PLAN OPEN.
SEE MR. SAND.

Endicott Chevrolet
220 WEST LOCKWOOD

AGENTS

If You Are Satisfied With Your Present Position Don't Answer This Ad

However, if you are interested in your future, PYRAMID is now hiring additional hospitalization and A. and H. men. I can show you how your earnings can be increased substantially. Car necessary. Work leads only. Call VO 3-5566 for appointment or see Mr. Barbaro, Room 224, 425 De Baliviere.

AMAZING OPPORTUNITY; part time. 19-38, white; car needed. We train you. WI 6-9168.

OPPORTUNITY

WWe need one man with salves ability to sell on established local time payment routes; definitely a money-making job with a great future; applicant must be aggressive and have car. Bob St. John

MIDWEST UTILITIES,
7134 Manchester.

How Does Your Income Rate?

Are you above average in earnings? If not, join one of Southwest St. Louis' most active real estate firms. Best commissions, lots of co-operation. Full time preferred. Will train.

VIOLA REALTY
3500 HAMPTON HU 0610

READ

Book salesmen, investigate, top deal, top commission, no traveling, no canvassing, local territory; appointments only; call VO 3-7353, 11 a.m. to 1 p.m., 6 to 8 p.m. Wednesday only.

CONDITIONAL DRAW BASED ON LISTINGS ACQUIRED
For 2 men who can qualify 35 to 50 years old, sell city, county, real estate (EXPERIENCE NOT NECESSARY); will train you. Apply 9:30 to 11; 4 to 5 p.m. H. A. O'ROURKE INC. REALTOR 5471 GRAVOIS at BATES

FLOOR COVERING MAN—WHOLESALE
Furniture man calling on Illinois and/or Missouri to sell linoleum and carpet. Box K-140, Post-Dis.

MEN—WOMEN

Learn real estate selling full time; put yourself in high income bracket. Apply in person or call.

RESULTS, Inc.
3208 Ivanhoe ST 1394

SALESMAN

To take charge of Sub-Contractor's office in Building Line. Will estimate and take care of work. Car necessary. Salary $80 per week plus commissions. Write Box J-409, Post-Dispatch, giving phone.

SALESMAN; 35 to 50 years old; with direct selling experience, to sell industrial lighting items direct to factories, meat packing plants, department stores, hospitals, hotels, numerous other accounts; city of St. Louis territory; live in St. Louis, no traveling; high rate of commission, weekly draw against earnings; year around business; we give training in territory to be worked; free life insurance. Call F. C. Anderson, Division manager, Westron Corp., Roosevelt Hotel, St. Louis, Mo., from 3 to 6 p.m. Sunday, Monday and Tuesday for interview.

SALESMAN; must have car, be able to furnish cash bond; married preferred; sober type; able to meet general public; no limit to earnings if accepted. Phone for appointment. MI 2313.

SALESMAN; sell nationally advertised Wisco storm windows and doors; liberal commission; leads furnished, 2937 Chouteau.

SALESMAN, 21-45; used car experience preferred or will train right man. 10615 Manchester. B & M Implement, see Mr. White.

SALESMAN; $280 per month, plus in Affton. SW 0447.

SALESMEN WANTED
We have openings for three salesmen living in small towns in Missouri and Illinois. Must be over 30 and have top qualifications. We want men who are interested in drawing $7500 to $10,000 a year. Income possibilities excellent, Commissions plus bonus and other incentives. No investment, no collections, no deliveries. Car necessary. Company 40 years in business and a leader in its field. A-A1 Dun & Bradstreet rating. For interview see Mr. John Tanguay, George Washington Hotel, 7-9 p.m., March 29, 30 and 31.

SALESMEN

New cars; experienced; must be neat, courteous; top pay plan.
See Salesmanager

E. M. STIVERS, Inc.
LINCOLN-MERCURY
6320 DELMAR
NO PHONE CALLS

SALESMEN - SALESWOMEN

IF
You have a neat appearance
IF
You can follow instructions
IF
You have car, can work 5 hours, 5 nights a week.
WE
Will show you how to make $175 weekly. Our plan is proven for both salesmen and saleswomen. Call Mr. Waugh for appointment, WI 6-6605

SALESMEN WANTED

Who are not afraid to work; experience not necessary.

SOUTHWEST MOTOR CO.
LA 3600 2245 S. Kingshighway
ASK FOR FRANK

SALESMEN

AUTO MART
4700 S. Kingshighway

SALESMEN

who are not afraid to canvas 1 hour a day and work 4 hours in evening, for $225 minimum per week. Call OL 6454, 9 to 12 a.m.

5 Lazy Salesmen

APPLY 4419 OLIVE

SALESMEN; no experience necessary; should average $10 or $20 daily; fast selling portrait offer; always in demand. Apply Rogers Studio, 620 Olive.

SALESMEN, full or part-time, with car insurance experience desirable; leads furnished. 2611 Olive.

ADVERTISING SALESMAN

Illinois and Missouri; car necessary; $150 to $300 per week; equipment and training furnished. Call Mr. Teare, Claridge Hotel.

A CHICAGO screw and bolt manufacturer wants a salesman already established in the fastener business who will give us full complete exclusive coverage of southern Illinois and Missouri. Salary and expenses or commission basis if practical. Man selected must devote full time to sale of our products. Give full details first letter. Box J-10, Post-Dispatch.

ADVERTISING SALESMAN; special editions, year-round program; phone experience helpful. Room 305, 1004 Market.

AGENT WANTED

Must be over 30 and have top qualifications; we want a man who is interested in potentially earning $15,000 per year; no investment and no deliveries; car necessary; manufacturer over 40 years in business and a leader in its field; other lines not objectionable. Box J-401, Post-Dispatch.

ATTENTION, debit men, collectors, specialty men; 300% profit on sure profit; full or part time; will not interfere with your job; average $150 weekly. Apply Rooms 4-8-410, 1023 N. Grand, from 9 to 12 a.m., Mon. through Fri.

Automobile Salesman

Here is a once-in-a-lifetime opportunity to make connection with St. Louis's leading Lincoln-Mercury dealer; we need 2 used and 5 new car salesmen immediately; experience helpful but not necessary; our share-the-profit plan will enable you to make some real money. See sales manager today. ABC Lincoln-Mercury, 3620 Gravois.

AUTO SALESMEN

We need 5 ambitious, energetic, young men; men who can talk to people and who are not afraid to work. This organization is nationally known and if you prove you are a top salesman there will be a sales manager position open for you. No floaters need apply. We will interview inexperienced men. See Mr. Bender, MALLORY MOTOR CO., 2807 Olive st.

AUTOMOBILE SALESMEN; work evenings; experience not necessary; to sell De Soto-Plymouth cars. See E. A. Bledsoe, 4664 S. Grand.

AVERAGE $2 an hour with nationally famous company needing men due to expansion program; work evenings and Saturdays; qualify for manager's position; car necessary. Mr. Hill, JE 5400, PL 7863.

AWNING SALESMEN WANTED; Westmore Awning Co., 825 Lemay Ferry rd. TW 2-6901. Mr. Freund, Sales Manager.

BOOKS

This is not books, but a brand new house to house item, sold with no money down; former book men averaging $75 per day. Come and let us show you this red-hot line. Apply 3741 Washington bl.

BOOK SALESMAN
Absolutely no cancellations; sell the best, earn the most. FO 8830 before noon.

CREW managers, for sure fire product, with repeat sales; sell to homes, beauty shops, tourist courts and other businesses; you can guarantee your men a real paying proposition on this; local and out of city territories open now; so hurry; see Pat Gibbons, Thursday and Friday, 2-4:30 only. 3520 Hampton.

EXPERIENCED telephone salesman capable of closing deals on phone; requires man with ability and aggressiveness above the average; possible earnings up to $1000 a month. Apply Box C-320, P.-D.

FURNITURE salesmen; be your own boss and earn more at Tarkow Furniture Co., 1100 Olive.

"I WOULD like to interview a married man over 25 years old who wants to consider a business opportunity which is very worthwhile; this man should have a reasonably good education, sales experience, if possible, and preferably some executive experience; we are prepared to invest considerable money in the right man, so if you are interested in a career opportunity write to this box number giving full information to arrange for a personal interview." Box X-89, Post-Dis.

MEN AND WOMEN; full or part-time; no layoffs; year 'round work; own boss; with or without car. Write or see A. J. Stovall, 230 Morris, Lemay 23. Telephone TW 2-6360, or write Rawleigh's, Dept. MOC-822-216, Freeport, Ill.

MEN to take over Watkins dealership; car and references required; $2 per hour to start based on sales. Our products are nationally advertised. Apply in person. J. R. Watkins Co., 4931 Delmar.

OUR MEN average $8 per showing on first calls with famous company; Saturdays and evenings. Can qualify as manager; car. Mr. Toth, JE 5400, PL 7863.

PART TIME, $40-$50 week; car; under 38, white, HU 5717.

PHARMACEUTICAL SALESMEN. Will guarantee 10% more earnings to top-flight salesmen with following; permanent position with old established firm; unlimited opportunity. Box J-12, Post-Dispatch or contact R. J. Shaughnessy, Claridge Hotel, April 1st for interview.

ROUTE SALESMAN

Salary and commission, to operate established route, car furnished, all expenses paid by company; above average earnings; apply after 10 a.m.

ALLIED STATES HOME SUPPLY CO.
1064 Hodiamont

REAL ESTATE
Starting new crew; full or part time salesmen. We train completely. Call Sales Manager. L. K. WOOD RLTY. SI 1929

REAL ESTATE Brokers! Salesmen! Large office; share or partnership; no investment. SW 1015.

REAL ESTATE, men or women; age 30 or over; will train; it will pay you to investigate. MO 3250.

SALARY & COMMISSION

Ages 21 to 30, married, high school education; automobile; will train. Call PA 4944 for appointment.

SALES POSITION OPEN

Anchor Post Fence Division
Anchor Post Products, Inc.

Territories open in St. Louis, St. Louis county and East St. Louis for sale of nationally-advertised anchor chain link residential fencing; sales experience not required; we will train you; excellent advancement opportunities for those with managerial ability. For appointment call WO 2-8351, Mr. Powers.

SEWING MACHINES

This is not sewing machines, but a brand-new house-to-house item; sold with no money down; former sewing machine men averaging $75 per day; come and let us show you this red-hot line. Apply 3741 Washington blvd.

SHOE SALESMAN; experienced only; ideal working conditions; top salary. Queen Quality, 821 Locust.

SIDING

This is not siding, but a brand-new house-to-house item; sold with no money down; former siding men averaging $75 per day; come and let us show you this red-hot line. Apply 3741 Washington blvd.

Telephone solicitor, experienced; P. O. Box 3423, St. Louis 17 Mo.

VACUUM CLEANERS

This is not vacuum cleaners, but a brand new house to house item, sold with no money down; former vacuum cleaner men averaging $75 per day. Come and let us show you this red-hot line. Apply 3741 Washington bl.

VICTOR Adding Machine Co. has one position open. MA 3630.

WOMEN; 30 to 55; take orders for dresses, for samples call HU 6904.

FULL or part-time, $10 to $20 per day. M. L. STRAUSS, PHOTOGRAPHERS, 914 Olive.

HELP WANTED—MEN, WOMEN 84

COUPLE, full or part time for Kennel, living quarters. Box R-87, Post-Dispatch.

COUPLE, man for maintenance work. Box R-402, Post-Dispatch.

HOUSE MOTHER WANTED; opening is available for mature Jewish woman or couple with good social and educational background to supervise children; husband may have outside job; good salary, plus maintenance, liberal personnel practices. Write or phone giving qualifications and references to Fred Fragner, Superintendent of Jewish Children's Home, 6630 Oakland, HI 4602.

MEN AND WOMEN to do part time work days and evenings calling at homes; no selling; energetic workers can easily earn $2 to $3 per hour and more. Box R-350, P.-D.

TELEPHONE WORK; make $3 to $4 per hour; phones furnished for reliable persons or work from home. Apply 705 Olive, suite 416.

Employment Agencies—Male 85

KEY POSITIONS

Nation-wide; no obligation; we have special departments for high-caliber men as: Engineers, Project Managers, Administrative Assistants and Sales Managers.

$10,000-$50,000

16 COUNSELORS TO SERVE YOU
WHY SETTLE FOR LESS?
FEE AND FREE JOBS
TRAINEES
$2400-$10,000
No Fee Jobs Our Specialty
MAPCO
The Original No-Fee Service
HOURS: 8:30-6:00 P.M.
705 Olive, 2nd Fl. GA 6315

Accounting Jr., to $3600

C&F DEGREE TO AGE 27
BONDED PERSONNEL
Apply 411 N 7th Office 1311

ADMINISTRATIVE TRAINEE, 22-25; graduate, basic accounting in college — — — — — — $285
BULLETIN 612 LOCUST CH 6050

ADVERTISING ASSISTANT; catalog, production and procedures; to $300.
REFERENCE, 705 Olive, Suite 312

ASSIST accountant, Prefer 2 years college accounting; payroll deductions; start $275.
QUALITY, 122 N. 7th, MA 4846

BILLER; $300; manifest typing; 5 days; learn rates.
MAPCO
The Original No Fee Service
705 Olive, 2nd Fl. GA 6315

BOOKKEEPER; F.C., experienced; to $350.
REFERENCE, 705 Olive, Suite 312

BOY—16 UP

High school not necessary; will teach clerical stock or order filling; excellent chance to learn a good job with a future; no experience; steady job; $140-$192.
SELECTIVE 705 CHESTNUT
ROOM 816 or call MA 9068

CLERK; $300 laboratory equipment; college; quotations.
MAPCO
The Original No Fee Service
705 Olive, 2nd Fl. GA 6315

ELECTRONIC TECHNICIAN; military training acceptable; $275.
NORRIS EMP. 318 N. 8th CH 8959

ENGINEER; $650; M. E. or Aero degree; materials review experience.
MAPCO
The Original No Fee Service
705 Olive, 2nd Fl. GA 6315

ENGINEER; E.E.; $600; maintenance or applied electronics.
MAPCO
The Original No Fee Service
705 Olive, 2nd Fl. GA 6315

Engineers: M.E., E.E., C.E.

From $375-$1000
AAA 812 Olive GA 0017

EXPEDITOR; $500; aircraft or similar experience a must.
MAPCO
The Original No Fee Service
705 Olive, 2nd Fl. GA 6315

MATHEMATICIAN; $10,000; B.S. or M.S. mathematics or physics; relocate.
MAPCO
The Original No Fee Service
705 Olive, 2nd Fl. GA 6315

SALES MANAGER; heavy machinery experience; top salary.
REFERENCE, 705 Olive, Suite 312

Employ. Agencies—Male-Female 86

ABC

EMP. SERVICE 906 OLIVE
SUITE 441-442 GE 1378

WOMEN—These No Fee
RECEPTIONIST PBX; type $185
SECRETARIES, 2 needed; personnel, advertising, $280, $300
CLERK-TYPIST; future — — $250
CREDIT CLERK; dictaphone $200
BOOKKEEPER; beginner — — $200

MEN
ACCOUNTANTS, cost, general; beginner, experienced; to $400
ADMINISTRATIVE Trainee; college; to 32; fee paid — — $275
CLERK, purchasing — — — — $250
INSPECTOR; chief; must have been in charge before $500
TIME STUDY Trainee — — — $260
SAFETY MEN; one industrial, one insurance — — $350-$375
STENOGRAPHER; to plant manager; East Side — — — $325
BUYER, some experience; permanent — — — — — $350-$375
DRAFTSMAN, beginning; high school mathematics — — — — $285

HELP WANTED TODAY

MALE; cooks, porters, bus boys, waiters, pantry men, dishwashers.
FEMALE; cooks, pastry girls, maids, bus girls, dishwashers.
RAPID 705 CHESTNUT

LOEHR

The Oldest in St. Louis

FEMALE

Bookkeeper; 23-45; 1-girl office; fee paid — — — — — — $250
Secretary; 25-40; advertising research; downtown — — to $250
Typist; 20-30; assist advertising man; start — — — — — $200
Ambitious beginner; 18-25; light shorthand; unusual bonus plus $175
Medical secretary; 19-30, single; will teach terminology; start $210
Bookkeeper; full charge; 30-40; fee paid — — — — — — $250
PBX-typist; 30-45; some figure work — — — — — — — — $190
Dictaphone operator; 20-40; start — — — — — — — — $225
Secretary, to hospital director; 21-35; receptionist duties; $250 3 months, start — — — — — $225
Assist public relations director; 18-28; medium dictation; fee paid; $220 up

MALE

Sales, hard line, 2 years E.E. or electrical background. Expenses and draw — — — OPEN
Drug detailer, 25-40; may train with background. Expenses, bonus and — — — — — — — — $350
Expediter, 25-38; purchasing department scheduling experience. Start — — — — — — — $300
Accounting assistant, to 40; some experience, must type — — $275
Chemist, to 25; degree; top firm, future. Start — — — — — $370
Sales, 25-35; to wholesalers and retailers; sundry experience; car, bonus — — — — — — plus $350
Sales trainee, 22-27; college; top national; start — — — — — $320

Loehr Employment Service
906 Olive, Rm. 201, CE 3854

KAY WILLIAMS

OUTSTANDING JOBS OF THE WEEK

WOMEN

4-B model; some clerical work; 5 days; FEE PAID; $175-$200.
Secretary to regional manager, Clayton; $230.
Secretary to an official, Clayton; Fee negotiate; $250-$300.
Secretary, downtown, 5-day; $260.
Public relations and sales promotion representative, $35-$45; lots of travel; fee paid, commissions and guaranteed salary $300.
Receptionist, with shorthand skill, 25-40; downtown; 5-day, hours 8:30 to 5; FEE PAID, $225-$235.
Kitchen Planner; degree home economics with courses in architectural and interior decorating; relocate; $300-$500.

MAN OR WOMAN.
Research Assistant; prepare chemistry solution, bacteriological media.

MEN
Business Manager; midwest girls' school; 30-45; know accounting and building construction; low-rental living conditions; $4800.

Kay Williams Personnel
818 OLIVE ST. SUITE 829

ADVANCE

818 OLIVE SUITE 416 CH 8642

WOMEN
CLERK-TYPIST; FEE PAID; $200.
CLERK; high school; 5 days; $200.

MEN
OFFICE BOY; 16-18; 3 years high school; north; $215.
FACTORY REPRESENTATIVE; 35-45; Florida; machinery; interview today; expenses, $550.

Employment Agencies—Female 87

Miss Mike's

A 100% FREE
PLACEMENT SERVICE
NO CHARGE TO THE APPLICANT AT ANY TIME

SECRETARY, office manager; county, south — — — $275-$300
SECRETARY; beginner, north $195
SECRETARY; near Clayton; 25-30 — — — — — — — — $250
STENOGRAPHER; northwest $215
BOOKKEEPER; full charge; southwest — — — — — — — $250
TYPIST - BILLER; midtown; $190
CLERK - TYPIST; beginner; midtown — — — — — — — $170
PAYROLL CLERK; type; southwest — — — — — — — $195
DICTAPHONE operator; downtown — — — — — — $225 up
CLERK-TYPIST; post; downtown — — — — — — — — $185
PBX-TYPIST; young; midtown — — — — — — — — — $170
BURROUGHS BOOKKEEPING machine operator; downtown — — — — — — — — $200

"MISS MIKE'S" 611 OLIVE
OVER FAMOUS-BARR CH 0935

BARBARA HUTTON

ALL-GIRL JOB CENTER

Barbara Recruits for OVER 2000 St. Louis Employers

Over 500 Jobs to Choose From in All Locations

FIRST, LAST and ALWAYS See BARBARA for the Right Jobs

RECEPTIONIST-STENO; peppy gal; attractive sales office; no fee — — — — — — $200
RECEPTIONIST-TYPIST; will train Televoice; no fee — — $225
RECEPTIONIST - SECRETARY; one-girl office; heavy responsibility; no fee — — — $250
SECRETARY; supervise steno pool; heavy shorthand; no fee $275
CLERK-TYPIST; reliable girl; heavy duties; no fee — — — $200

OPEN 'TIL 6 P.M.
Entire West Wing of Third Floor
705 Olive, Rm. 315 CH 1354

WOMEN'S DIRECTOR

JUNE LONG SAYS

I HAVE HUNDREDS OF JOBS FOR WONDERFUL CLIENTS SEE ME FOR THE MOST FREE JOBS

If shorthand is your skill, I have a swell job, south — — $240
2 letters a day in this downtown sales office — — — — — $235
Bookkeeping your interest? A downtown job is waiting — — $235
A genial downtown client wants a rapid typist — — — — $200
Enjoy your job. Meet the public and type invoices — — — — $200
Walk or ride to "Two"
I've the BETTER job for you.

MAPCO
The Original No-Fee Service
705 Olive Second Floor GA 6315

"CAREER"

See Us for Fee Paid Jobs

SECRETARY, to advertising manager, heavy dictation; county, to — — — — — — $285
STENOGRAPHER; engineering dept., medium dictation $245
RECEPTIONIST; PBX-typist, county, west — — — — — $200 up
ASSISTANT OFFICE MANAGER; accounting background, south — — — — — — $265
CLERK; light type; train key punch; west — — — — — $175
UNDERWRITERS' casualty experience, downtown, to $300

RIDE TO FIVE
FOR BETTER FREE JOBS
705 OLIVE, 5TH FLOOR. CH 8581

"Audit"

MOST JOBS NO FEE

ASSIST BOOKS-type; 5-days, $250
SECRETARY (technical) — — $260
CALCULATOR; south, 5 days, $200
TYPIST-CLERKS; 5 days — — $200
I.B.M.-typist; south — — — $225
STENOGRAPHER; 18-28; 5 days — — — — — — — — $225
FIGURE CLERKS; light typing — — — — — — — — $185

MANY OTHER LISTINGS
315 N. 7th St. 7th Floor
(Over Katz Drug Store)

ESQUIRE

ALL-MEN JOB CENTER

ACCOUNTANT; C&F degree; excellent company benefits; beginner considered; may relocate — — $325
STENOGRAPHER; to 30; high school graduate, 3-5 years experience; good advancement — — $325
BOOKKEEPER, assist payroll and general office; excellent future — — — — — — — — $325
SALESMAN; 23-30; some college preferred; outstanding product, national; car furnished — — $325

APPLY BARBARA HUTTON
705 Olive, Rm. 315 CH 1354

PAT PARKER

NO OBLIGATION
Counselling 100% Free
Fee and No Fee

SECRETARY, to president — $250
MULTILITH operator; experience — — — — — — — — $200
CLERK-TYPIST; good with figures — — — — — — — — $225

PAT PARKER
721 OLIVE CH 2600
4958 DELMAR FO 7411
7903 FORSYTH DE 7700

ACCOUNTING Clerk; payroll experience, calculator work, advancement; $250-$275.
MILLS 818 OLIVE CE 2150

A1 Typist-Clerk, $200

Midtown medical office; raise in 6 months to $250; 5-day week.
BONDED PERSONNEL
Apply 411 N 7th Office 1311

A sensible BEGINNER; train files or figures; light typing; fee paid; $200. PROGRESSIVE, 308 N. 6th, Suite 306, CH 0820.

Beginner Clerk, to $215

Train on bookkeeping machine; county; 5 days; new office.
BONDED PERSONNEL
Apply 411 N 7th Office 1311

BURROUGHS operator; no fee; $190
PROGRESSIVE 308 N. 6th
Suite 306 CH 0820

CASHIER, typing; west; $190.
BULLETIN, 612 Locust, CH 6050

Clayton; Typist, $210

Train on ediphone; new modern accounting office; profit sharing and many company benefits.
BONDED PERSONNEL
Apply 411 N 7th Office 1311

CLERK-TYPIST; $195

FRAN FULLER with "Best"
812 Olive Suite 1004 CE 7090

CLERK-TYPIST; light shorthand, public contact; no fee; $250.
PROGRESSIVE PERSONNEL
308 N. 6th Room 306 CH 0820

FIGURE CLERK, typist; nice office; NO FEE; $225.
NORRIS EMP. 318 N. 8th CH 8959

MULTILITH, addressograph operator, to 45, no typing, 5-day, northwest, fee paid, $200. KAY WILLIAMS PERSONNEL, 818 Olive.

MULTILITH OPERATOR; nice office; train in mail department; fee paid, $200.
MILLS 818 OLIVE CE 2150

OFFICE MANAGER; executive secretary, 30-45, single, small office in county, know bookkeeping helpful, shorthand helpful, but not necessary, 5½-day, county, $275-$325 (fee negotiated). KAY WILLIAMS PERSONNEL, 818 Olive.

SECRETARY; North; $250

FRAN FULLER with "Best"
812 Olive Suite 1004 CE 7090

SECRETARY to office manager; small downtown office; 5-day; start $277.
QUALITY 122 N. 7th MA 4846

STENOGRAPHER, "Girl Friday," advertising department; midtown firm; FEE PAID; $200.
BULLETIN 612 LOCUST CH 6050

TYPIST; Bonus and $185

FRAN FULLER with "Best"
812 Olive Suite 1004 CE 7090

TYPIST, experienced; will train on varitype; reimburse fee; salary open.
MILLS 818 OLIVE CE 2150

TYPIST; bill customer orders; nice office; no fee; $190.
QUALITY 122 N. 7th MA 4846

HELP WANTED—WOMEN 88

USE CONFIDENTIAL SERVICE

There may be certain firms or individuals to whom you do not wish your reply to go. If such is the case, simply address your application to the Box Number in the ad and attach a separate list of such names stating that your reply should be destroyed if addressed to any of the names indicated. Place both in a separate envelope addressed to Confidential Service, St. Louis Post-Dispatch, Classified Dept., St. Louis, Mo.

ATTENTION YOUNG LADIES

There are openings for instructors, supervisors, and interviewers. We will train you at our expense, no experience necessary. We will start you at $50 per week, within 2 months you should average over $100 per week. Only high school graduates or better need apply.

CALL IN PERSON ONLY
12 NOON TO 10 P.M.

ARTHUR MURRAY STUDIOS
MR. VERDER or MR. MARQUART
316 N. 6th st.

ACCOUNTING Dept. assistant; experienced all phases bookkeeping; use Burroughs or similar calculator, type 50 wpm; familiar with payroll and payroll tax reports. Ed F. Mangelsdorf & Bro. Inc. 1020 S. Fourth, MA 0500.

ALTERATION LADY, experienced in ladies' ready-to-wear and bridals; part-time work. 3118 S. Grand.

ARTIST

To assist in general layout and production, furniture, fashion and letter experience helpful.

CARSON-UNION-MAY-STERN
Twelfth and Olive.

ATTRACTIVE young lady between ages 18-21, work 3 evenings a week, Monday, Wednesday, Friday, 6 to 8:30 as receptionist and assistant to physicians. Full time job to follow. Apply 4303 S. Grand, Monday or Wednesday night between 6:30 and 8 p.m. No phone calls.

ATTRACTIVE single young lady, white, under 28; no experience necessary; $45 week to start. Call FO 1822 between 10 a.m. and 4 p.m. Ask for Mr. Longley.

BABY SITTER; white; days; vicinity Bradley and Watson. ST 4806.

BANK TELLER

Some experience required; 5-day week.

DELMAR BANK
OF UNIVERSITY CITY
6605 Delmar, CA 4800

BEAUTY OPERATOR, experienced; with west end following; 50% commission, Blue Cross and Blue Shield, Maid service, Hours 8:30 to 5:30; evening work by choice. 282 N. Skinker, DE 0282; call between 4:30 and 5:30.

BEAUTY operator; shampoo and scalp treatment only; 5 days; salary, $40. Roberta Clark Salon, 318 N. Euclid.

BEAUTY OPERATOR; steady or part time; $84 week. 702 N. Kingshighway, 3603 Gravois, 4408 Natural Bridge.

BEAUTY OPERATOR; full time, $50 week guaranteed to start. Call Mr. Glen, Hightower Beauty Salon, 9719 Gravois, FL 8938.

BEAUTY OPERATOR; steady; air-conditioned; vacation with pay; $96 week; apply in person only. 2723 Sutton.

BEAUTY OPERATOR; steady position, $50 week, 5 day. Apply Ray's, 7213 S. Broadway; LO 9501.

BEAUTY OPERATOR; work short hours; $2 hour. 702 N. Kingshighway, 3603 Gravois.

BEAUTY OPERATORS, experienced; steady and part time; salary and commission. EV 9674.

BEAUTY operator; styling ability; call CA 7627.

BEAUTY OPERATOR, must be good. 1111 Park, GA 7091.

BINDERY GIRL

Must be experienced. Apply Brown Shoe Co. Printing Dept., 22nd and Lucas.

BOOKKEEPER-stenographer; 1-girl office; good working conditions, 5-day, 40-hour week. Federal Office Equipment, 1120 Pine.

BOOKKEEPER; large Jewish welfare organization; some typing experience necessary; reference. Box R-184, Post-Dispatch.

BOOKKEEPER, complete charge; very progressive firm; west end. Call LO 0734 for appointment.

BOOKKEEPER - CASHIER, part-time, Clayton High School cafeteria, 7500 Maryland.

BOOKKEEPER, 21-35; full charge, small office; southwest; salary open. Call HI 1846.

BOOKKEEPER-typist; experienced; 5-day week; air-conditioned office. Call NE 2020, Mr. Worth.

BOOKKEEPER, general office work. Box C-139, Post-Dispatch.

CAR HOP, white; day work; apply Foot-Long Hot Dog Drive-In, 1217 N. Kingshighway.

CASHIER AND CHECKER

Must be experienced in cafeteria work; white; neat; good working conditions; evenings 4:30-12:30; 6 days, no Sunday. Apply in person. 4901 Maryland.

CHEMICAL TECHNICIAN

Assist research on Histamine; opportunity to learn new techniques; month's vacation.

WASHINGTON UNIVERSITY MEDICAL SCHOOL, Pharmacology Dept. FO 6400, Station 473

CHAUFFEURS; to drive radio equipped cabs; must be neat and know city; apply Ace Cab Co., 1835 Washington.

CHECKER-MARKER, experienced. Multack Cleaners, Taylor 2-2000.

CHURCH secretary, rapid typist. Box C-263, Post-Dispatch.

CLERK

Filing and checking; experienced. High school graduate. Pleasant working conditions. Group life insurance and hospitalization benefits.

W. H. Markham & Co.
GENERAL INSURANCE
3rd Floor 506 Olive st.

CLERK-TYPIST

Good at figures, some shorthand; age 23-35; 5 days week; $165 month.

OZARK PAINT STORES, INC.
5127 DELMAR

CLERK-TYPIST

To assist in our meat buying department; must be good at figures and a competent typist; modern, air-conditioned office; 5-day week; give complete work history, age and state whether married or single. Box R-258, Post-Dispatch.

CLERK-TYPIST; good opportunity. Admiral Chair, 6046 Delmar.

Save Almost One-Third the Cost

Order Your Want Ad for 7 Days

CLERK

General office work, light typing; 40 hours week. CE 2000, sta. 201.

CLERK

Accounts payable; 5-day week; permanent position; will train beginner good at figures, knowledge of typing helpful. Call GA 3570, Sta. 294, between 8:30 a.m. and 4:30 p.m.

CLERK

Good at figures; must operate calculator and typewriter; excellent salary; 5-day week.

APPLY
Mr. Hatt
Thrift Lumber & Supply
3227 South Kingshighway

CLERK-TYPIST; varied job including filing, typing and general clerical duties; $185 month to start. With automatic and merit increases. Experience not necessary. State age, education and any previous experience. Box R-162, Post-Dispatch.

CLERK-TYPIST

Age 30-48; unmarried; must be experienced; pleasant working conditions; small office; 5-day week. Call FR 0233 between 9-4 Monday through Friday, ask for auditor.

CLERK-TYPIST

Good at figures; will consider applicants up to 35. Call CE 9300, Station 591, St. Louis Union Trust Co.

CLERK

Must be good at figures and typing; manufacturer; northwest. Box S-253, Post-Dispatch.

CLERK-TYPIST

Type orders in order department; must be accurate; 5-day week; downtown location. Call Miss Petry, GA 2162.

CLERK-TYPIST

Knowledge of shorthand; permanent. Angelica Uniform Co., 1427 Olive, CE 0344.

CLERK-STENOGRAPHER; capable of taking dictation; age 30-40; hours 8:30-5 p.m., 5 days. Mott Carton & Paper Co., 2226 Eugenia, CH 8687.

CLERK, for dry cleaning store in Kirkwood; hours 10:30 a.m. to 7 p.m.; 5 days; experienced; steady work. French Cleaners, 213 N. Kirkwood rd., Taylor 2-1363.

CLERK, MEDICAL RECORD DEPARTMENT; white; high school graduate; age 18-30. Apply Personnel Office, Barnes Hospital.

CLERK-TYPIST; good at figures; some shorthand; age 23-35; 5 days week; $165 month. Ozark Paint Stores, Inc., 5127 Delmar.

CLERK-TYPIST, 30-45, permanent, PBX billing, diversified duties, small office, downtown, 5-day. Box R-31, Post-Dispatch.

CLERK-TYPIST; experienced; over 35; for small expanding insurance company; opportunity for advancement. $173 month to start. JE 2216.

CLERK-TYPIST, some bookkeeping. Phone Mr. Smith for appointment, MI 0900.

CLERK, general office work; billing and light typing; $46 week. Box R-99, Post-Dispatch.

CLERK; good at figures; high school graduate; some experience; downtown; $200. Box R-331, P.-D.

COLLECTION CLERK; must be experienced in handling installment accounts; must make neat appearance; age, 25-35. Mr. Reifeiss, MA 4400.

COMBINATION PRESSER, experienced only. Hampton-Delmar Cleaners, 5711 Delmar.

COMPANION-HOUSEKEEPER, for woman; small Ill. town; state experience, salary. Box R-147, P.-D.

COMMUNICATION WORK, high school graduates; 25-30; must be typist, telephone recording positions; night-work; apply Western Union, 910 Chestnut, Room 403.

COOK, white; assist housework. Box C-257, Post-Dispatch.

COOK; white; first floor cleaning. 5249 Lindell, FO 2290.

COOK, colored, experienced, 6:30 a.m. to 2:30 p.m., 3529 N. Grand.

COUNTER AND GRILL GIRL; steady; closed Sun.; good pay. 3525 Chippewa.

COUNTER grill girl, 35 or over; night work; experience necessary. Supreme, 3400 S. Jefferson.

CREDIT WOMEN

Experienced in skip tracing and retail installment collection by phone and general credit office routine.

CH 3427

CREDIT INTERVIEWER, general office work, typing required, credit background preferred; permanent. Goldie's Dept. Store, 7315 Manchester.

DENTAL ASSISTANT, experienced, 40-hour week, good salary. WI 6-0190, WY 1-1282.

DESIGNER

On junior dresses with several years' experience; good opportunity and advancement with rapidly growing firm. Box R-3, Post-Dispatch.

DESIGNER; experienced on dresses, must have factory experience; good opportunity. Deluxe Dress Co., 1111 Washington.

DISHWASHER; reliable. Apply after 5 p.m. 9441 Lackland rd. Goodwin's Restaurant.

DRUG CLERK

White; female; drugstore experienced necessary; between ages 20-35; 5½-day week; excellent hours; salary and working conditions; Kirkwood vicinity; state age, qualifications and references. Box R-276, Post-Dispatch.

DRUG CLERK, experienced, 1826 S. Broadway.

EXECUTIVE SECRETARY

30-45; single; good at figures; good salary. Reply giving all particulars. Box R-202, Post-Dispatch.

EXPERIENCED GIRL for real estate closing; must have necessary experience and ability; to handle all details of closing volume of sales; permanent position with well known real estate company, with modern air-conditioned office, in Clayton. Call CA 4560, Station 6, for appointment.

FITTER

Experienced; exclusive ladies' shop; references; full time or afternoons only. Mrs. Kroner, PA 7422 or FO 8800.

FOUNTAIN MANAGER

Capable of managing large drug store fountain. 101 W. Lockwood; phone WO 2-6969.

GIRL for permanent work in credit union office; typing, cashiering and general detail work; 5-day week; job with a future. MA 3222, Station 576.

GIRL; experienced as cashier, and make salads, meals and uniforms furnished, do not phone. F & E Food Shops, 515 Olive.

GIRL, white; housework, assist cooking, children; stay; references; modern appliances; own room. WY 1-0218.

GIRL; general office, experience not necessary. Hy-Grade Laundry Co., 2724 Park av.

GIRL; general office work; bookkeeping and typing. MO 2204.

GIRL, white; confectionery; room, board, salary. VO 3-5241.

GIRL, 25-40; house work, cooking; references; stay. WY 1-2631.

GIRL; clean and cook part time; references. FR 7260.

HOUSE GIRL for 2nd floor and dining room; references. FO 8857.

HOUSEKEEPER'S assistant for large Catholic rectory; some cooking; experienced; references. LO 4338.

HOUSEKEEPER; white; stay; general housework; for employed elderly man. Box K-99, Post-D.

HOUSEKEEPER; white; for elderly lady; more for home than wages. GO 0291.

HOUSEWIVES interested in making money at home; no selling. Call UN 7-3531.

KEY PUNCH OPERATOR, I.B.M. experienced on 031 alphabetical and numerical key punch; 5-day week; employe benefits. UNITED VAN LINES, INC., MI 1400.

KEY punch operator, I.B.M. experienced; age 25-35; major oil company; salary open. Box R-289, Post-Dispatch.

LABORATORY technician for 30-bed general hospital in central Iowa; good salary and full maintenance. Write Box JJ, Guthrie Center, Iowa.

LADIES, white, with sparkling personality, flexible hours; car necessary; no parties or door to door; for personal interview, GR 1451.

LADIES; earn money in your spare time by taking orders from your friends and neighbors; right around your own home for our line of more than 100 apparel items. Nationally advertised; free samples. Phone CH 8393.

MAID; stay; general housework and cooking; own living quarters. VO 5-3820.

MATERIAL Control Clerk; posting, typing, some related experience required. Rayette Missouri Division, Inc., 4528 S. Broadway.

MEDICAL TECHNICIAN, white. Fireside 4000.

MULTILITH OPERATOR, experienced; 5-day week; west. Call Mr. Everhardt, MU 1241.

NURSE, REGISTERED

Executive ability, single, 22-28; doctor's office, surgery, typing; salary open. Box C-165, P.-D.

NURSE, trained for part time work in church nursery; 6901 Washington. VO 3-8055.

HELP WANTED—WOMEN 88

NURSEMAID; white; care 4 children; must be experienced, have local references. High wages; other help. Convenient location. Own room and bath. WY 1-0201.

OPERATORS
Experienced Skirt Makers for junior dress factory
R. Lowenbaum Mfg. Co.
2223 Locust

OPERATORS
Experienced on better dresses; complete garment; steady work.
BRIDAL ORIGINALS
513 Washington, 2d floor.

OPERATORS
Misses better dresses, also blouse makers and zipper setters, steady work, good pay. Paula Brooks, 1307 Washington, 11th fl.

OPERATORS, experienced on all section work, skirts and dresses; only those experienced need apply; we have steady work all year around. 1113 Washington, third floor.

OPERATORS; single needle; experienced on shirts; good pay and working conditions. G. S. Co., 1015 Washington, 3d floor.

OPERATOR special machines, experienced, dress factory. 815 Washington, 7th floor.

OPERATORS, experienced, to work on whole dress; good pay. 815 Washington, seventh floor.

OPPORTUNITY
Secretary and assistant to executive, key position, top salary, modern office. 2204 N. Broadway, MA 4646.

POSTING CLERK
And typist for credit department; speed and accuracy; permanent.
CARSON-UNION-MAY-STERN
12th and Olive

PRESSER, wool; experienced; steady work. 3328 Chippewa.

RECEPTIONIST; part-time, pleasant work. Hours 9-3; Box R-207, Post-Dispatch.

RECEPTIONIST - TYPIST; young; good typist; 5 days; west end; new modern office. PA 6885.

REAL ESTATE
CLOSING DEALS
Opportunity for a girl to locate with an aggressive fast-growing organization. Experience and car necessary. Salary open. Call for appointment.
KNIFFEN
10504 Manchester YO 5-2920

SALAD woman, experienced, white. Apply in person, 5800 Gravois.

SALESGIRL
Clayton; good pay; good hours; chance for advancement; apply JAFFE LIGHTING, 34 N. Meramec.

SALES GIRLS or women, dry goods and shoe store, 5 day week, discounts, experience desirable, not necessary. Apply 5719 Easton.

SALESLADIES
Coats, suits, dresses; experienced; permanent positions at excellent salaries; paid vacatoins, employes' discounts and other benefits. Apply at once, 3rd floor office.
GREENFIELD'S
Sixth and Locust

SALESLADY, for dairy store; 6 days week; must be willing to work Sundays and holidays, also mornings and evening hours; steady work; 90c hour to start. South St. Louis. Box R-150, P.-D.

SALESLADY, experienced ladies wear; good opportunity. Sapot's, 120 N. Kirkwood rd.

SALESWOMAN; paint, wallpaper store, part or full time; experienced preferred. Box R-416, Post-Dispatch.

SECRETARIES
We have a limited number of excellent openings for qualified secretaries with minimum 3 years office experience. Investigate the many advantages of working for the largest employer in this area. Apply today at our Lambert Field employment office.
McDONNELL AIRCRAFT CORP.

SECRETARY
Young girl, 18-25; with some stenographic experience for very desirable secretarial position; prefer alert, attractive girl with mental ability to grow with the job; very light dictation; must be able to handle many details, accept responsibility, and handle people well. Will work for young executive in growing concern. Box R-379, Post-Dispatch.

SECRETARY
Executive; small office needs mature woman 30 to 45, capable of assuming responsibilities, shorthand required; 34-hour week, no Sats., start 9:15 a.m., 1 hour lunch; Arcade Bldg.; permanent; start April 15; salary $225; give background and former employment. Box R-297, Post-Dispatch.

SECRETARY
Age 21-35; no shorthand; good typist; previous experience; 2 years college required; 5-day week; 1 month paid vacation; Washington University campus, PA 4700, station 277.

SECRETARY; permanent; excellent opportunity for capable, experienced woman; must have at least 5 years' experience; age 28 to 40; top salary. 619 Boatmen's Bank Bldg., 314 N. Broadway.

SECRETARY to Executive in charge of National Advertising; 21 to 35; experienced; 5-day; south side. State age, experience and salary. Box R-160, Post-Dispatch.

SECRETARY; administrative office, responsible position requiring shorthand or dictaphone. Apply personnel office Barnes Hospital.

SECRETARY; medical; must know medical terms; midtown doctor's office; good hours. Box C-321, Post-Dispatch.

SECRETARIAL opportunity in medical school; shorthand essential. FO 6400, Ext. 874.

SPOTTER, silk and wool; steady; good pay. Box C-109, Post-Dis.

Stenographers
Technical Computers
(Minimum 1 year college mathematics).
M.A.C. Offers You
Excellent Starting Wage
Opportunity to Advance
Good Working Conditions
Job Security
Apply Lambert Field Employment Office.
You'll Like Working for M.A.C.!
McDONNELL
Aircraft Corporation

STENOGRAPHER-CLERK
Typing, light dictation and detail work; 5-day 40-hour week; company paid hospital and surgical plan; liberal discount for employee shopping and many other benefits. Apply employment office
Chippewa & Kingshighway
Famous-Barr Co.
SOUTHTOWN

STENOGRAPHER
Prefer some experience; 5-day week. Apply
EMERSON-ELECTRIC
Washington Park Plant
59th and Industrial
East St. Louis, Ill.

STENOGRAPHER-CLERK
Light dictation; 5-day week, attractive company benefits; close to Cass, Natural Bridge and Walnut Park busses.
International Shoe Co.
1220 MULLANPHY

STENOGRAPHER
High school graduate; 20-30; medium dictation and interesting varied clerical duties; 5 day week.
315 Washington CE 9760

STENOGRAPHER
Medium dictation; exxperienced, high school graduate; ideal working conditions, modern office, downtown, permanent; good salary, 5 days, 35 hours. State age and details. Box S-14, Post-Dispatch.

STENOGRAPHER; 19-30; able to take dictation and do general office work, including part time receptionist at small switchboard; (will teach). MONSANTO CHEMICAL CO., Carondelet Plant, 8201 Idaho; call SW 6855, Mr. Bannecker for appointment.

STENOGRAPHER; must be experienced, with at least high school education; pleasant working conditions; 5-day week; salary based on experience; give full details, age, education and experience. Box K-36, Post-Dispatch.

HELP WANTED—WOMEN 88

STENOGRAPHER-clerk; light shorthand; nice office; air conditioned; good salary; 25-40; 5-day week; 8:30 to 5. Mott Carton Co., 2226 Eugenia. CH 8687.

STENOGRAPHER; medical, dictaphone experience; 40-hour week. 307 South Euclid.

STENOGRAPHER; $200; small downtown medical office; 40-hour, 5-day week. 1832 Railway Exchange bldg.

STENOGRAPHER, under 35; light to heavy dictation; air-conditioned office; 37½-hour week; office located 41xx Lindell. FR 2000.

Switchboard Receptionist
Familiar with keyboard, ability to handle people; knowledge of typing and figure work essential; write giving all details. Box C-385, Post-Dispatch.

TECHNICAL SECRETARY
College background desirable but not essential; interest in math or physics. Salary commensurate with ability. Many benefits including bonus plan. Apply 8:30 to 5.
KENNARD CORP.
1819 South Hanley Rd.

TYPIST
SOME DICTAPHONE
5-day week, air-conditioned office. Call Mr. Wedler, MU 7800.
Atlas Tool & Mfg. Co.
5147 NATURAL BRIDGE

TYPIST
25-35; 50 w.p.m.; light shorthand preferred; 37½-hour week; central location; position offers good pay and extensive employee benefits such as paid insurance, vacation and liberal profit-sharing plans.
THE KROGER CO.
1311 S. THIRTY-NINTH

TYPIST
18-25; will consider beginner or recent graduate; 40-hour week; excellent midtown location; modern office; good starting salary; periodic increases with liberal employe benefits. Apply Commercial Credit Corp., 3910 Lindell.

TYPIST
Clayton; new building; pleasant surroundings; operate dictation machine, other interesting work; excellent opportunity; beginner considered. VO 3-8010.

TYPIST-CLERK
Credit office experience; must have speed and accuracy.
CARSON-UNION-MAY-STERN
12th and Olive

TYPIST, 25-40, to work 3-day week; must be good and accurate; air-conditioned office; stage age and references; salary, $1.25 per hour. Box R-100, Post-Dispatch.

TYPIST, to learn dictaphone; must be good speller; air-conditioned office; 5 days, 40 hours; downtown; south. Call GA 2992, Mr. Bauer.

TYPIST-CLERK; general office detail including filing; good starting rate, 5-day. 37½-hour week. CH 8102.

TYPIST, experienced order clerk, white. St. Louis Button Co., 415 Lucas av. CE 4916.

TYPIST-Clerical; excellent chance for advancement with rapidly growing insurance firm. 4444 Olive.

TYPIST; experienced, 5-day week, excellent future. Midland Optical Co., 122 N. 7th st.

TYPIST-Clerical; excellent chance for advancement with rapidly growing insurance firm. 4444 Olive.

TYPIST-CLERK; white, 18 to 30; medical clinic. Box R-341, P.-D.

VAULT ATTENDANT
21-35; high school graduate; pleasing personality, to meet public; accurate typist; excellent hours; 5 days. State age and details. Box K-100, Post-Dispatch.

WAITRESS WANTED
Preferrably married; day and night shift; good pay, plus tips and other benefits. Apply
STEAK 'n SHAKE
8128 Olive Street Rd.

WAITRESS, grill girl; colored; experienced; relief shift. Apply in person, 622 N. Taylor, after 1 p.m.

WAITRESS; experienced; 11 to 8 p.m.; starting salary $28, tips. Apply 6515 W. Florissant.

WAITRESS; experienced tray service; apply in person, Lemmons, 5800 Gravois.

WAITRESS, white, 25 to 40; room and board, $25 week, plus tips. Johnny, RO 5362.

WAITRESS-GRILL girl, white, 20-25; hours 8:30 to 3:30; apply General Insurors, 4144 Lindell.

WAITRESS; for night work; apply 5868 W. Florissant.

WAITRESS, Friday, Saturday nights. EV 8887, after 10 a.m.

WAITRESS, white; Saturdays and Sundays 12 to 8:30 p.m.; good tips. Conrad's Cupboard, 7817 Clayton rd.

WAITRESS; experienced; evening hours; good paying station. WA 2-8090.

WAITRESS-BARMAID; good pay. Apply 4055 Olive, FR 7537.

WAITRESS; counter experience; no Sundays. 1724 Washington.

WOMAN, reliable, to live with elderly lady, in perfect health, in her home, small town, more than 500 population, good bus facilities, 4 churches, near 4 large towns. Write P. O. Box 346, Aux Vasse, Mo.

WOMAN; stay, own room; cooking, 1st floor; references required. CA 0161.

WOMAN, white; to care for two children while parents work; stay on place for 5 days. HI 5609.

WOMAN, stay; housework, plain cooking, family of 3; no laundry; $30 week; references. ST 7270.

WOMAN, white, for kitchen work, with room and board. 4930 Lindell.

WOMAN; housework, plain cooking, stay, own room and bath, on car line; references. CA 6897.

WOMAN; white, inspect shirts and sew on buttons. Sunshine Laundry Co., 2323 Rutger.

WOMAN; care for baby, stay no Sunday; references. FO 0992, a.m.

WOMAN; housework; stay; small salary. VO 3-3039 after 5 p.m.

WOMAN; assist employed mother; stay; own room. SI 6534 before 6 p.m.

WOMAN; housework, plain cooking; stay; references. WY 1-0452.

WOMAN; stay; housework, cooking; 1 child; references. DE 3771.

WOMEN (2); general office work, typing and billing helpful; 40 hour week; vicinity Woodson rd. and Page, St. Louis county; write giving experience. Box C-141, P.-D.

ATTENTION, WOMEN
Earn money at home, spare time; no selling. Call UN 7-3868, UN 7-5024.

WOMEN; minor repairs and alterations for our dry cleaning department; steady employment. French Cleaners, 8301 Olive Street rd., WY 1-1111.

YOUNG LADIES
Mr. Mullins will interview at Claridge Hotel; under 26.

YOUNG WOMEN as library assistants and typists; positions for high school and college graduates; excellent environment; liberal vacation. Give 5 books read recently, age, education, address, telephone number. Box R-241, P.-D.

YOUNG WOMEN, to drive taxicab; pleasant work; apply 5474 Natural Bridge after 7 p.m.

NEAT, young lady; 18-30; to be trained to supervise group direct sales girls; will drive company car; permanent work; positively no experience necessary; we train you; $50 salary per week to start after 3 days free training; excellent opportunity for advancement; up to $75 salary per week for sincere, capable person; apply 7 to 8 a.m. or 3 to 5 p.m.; no other time. 5210 Cates; take Hodiamont car to door.

MR. MULLINS at the Claridge Hotel to interview young ladies under 26, free to travel, that are interested in securing employment with better than average earnings, plus bonus and transportation. Parents welcome at interview. Apply in person only.

OPENINGS for experienced women in super self-service 5&10c store; also opening for manager or supervisor to qualified person. Box R-189, Post-Dispatch.

SALESWOMEN WANTED 89

HOUSEWIVES
HOMEWORK
EARN $62.75 WEEK SPARETIME
free clothes for your family
NO CANVASSING
We Send You Customers
GUARANTEED NYLONS, 35c PR.
all guages, deniers, styles.
SPRING BLOUSES 90c; SLIPS 97c
Sheets, Cases, Towels
Below Factory Prices.
We Deliver. No Deposits.
GA. 2393

HAS LAYOFF CUT YOUR FAMILY INCOME?
Help fill your family pay envelope like many other women do; easy to earn up to $100 or more; experience unnecessary; just show Midwest greeting cards in spare time; they sell on sight all year 'round! Get samples on approval. Write or phone Midwest Card Co., 1113 Washington Dept. P. D., St. Louis, Mo.

SALESWOMEN WANTED 89

AT LAST! SOMETHING NEW AND SENSATIONAL in All-Occasion Cards, Secret Pals, Easter and Big Line. Earn $50 with easy orders. Amazing values, 21 for $1. Up to 100% profit. Samples on approval; stationery FREE. Call JE 1790 or write PURO, 2805 Locust, St. Louis.

PART-TIME HELP, in your home, telephone soliciting. CO 3940.

COLORED HOUSEWIVES
Earn $4 per hour and up working evenings; no experience needed; will train; must be neat and have phone; no door-to-door selling. 1023 N. Grand, Room 409.

WOMEN
Who can't take full time jobs but need extra money; to be an Avon representative in your neighborhood. NE 7137.

3 WOMEN—25-50
$1 HOUR, 5 HOURS A DAY
No selling; personable; sincere.
PA 4944 FOR APPOINTMENT

WOMEN—BIG PROFITS
Can be yours as an Avon representative; part-time. SW 1873.

ALL WOMEN
Interested in $20 to $30 week extra spending money? Let us show you how. Call MA 7123.

WOMEN Wtd.; for telephone advertising campaign; pleasant voice essential, previous experience in sales or telephone work helpful; exceptionally high earnings; pleasant work with good hours. Apply Rogers Studio, 620 Olive.

TELEPHONE solicitor; experienced; P. O. Box 3423, St. Louis 17, Mo.

CAN you work 4 eves. week and Saturdays? Car necessary; no door to door or parties; white only; call GR 1451.

EARN EXTRA MONEY at home! VI 7-3574R.

HOUSEWIVES, make extra money at home; no selling. UN 4-5623, 9 a.m.-6 p.m.

HOUSEWIVES earn money at home; no selling. WA 2-3715M.

HOUSEWIVES, earn extra money at home. Thornwall 5-3240.

HOUSEWIVES, average $40 week; part time, evenings. GO 6419.

HOUSEWIVES; easy, spare time; money at home. WAbash 2-5710M

BUSINESS OPPORT'TY

BUSINESS OPPORTUNITIES 94

DISTRIBUTOR
MAN OR WOMAN
PART-TIME OPPORTUNITY
Reliable California concern needs representation in this area; no selling; duties consist of servicing accounts handling our product; few hours' work per week needed; earnings will astound you; party selected must be capable of supervising territory and accounts assigned them and be able to finance self for sample merchandise in store. If qualified and interested, write Box J-399, Post-Dispatch, giving brief resume of self and past affiliations.

LIFETIME INCOME
SECURITY
NO VENDING—
NO SELLING
SUPPLYING ONLY
(77) nationally advertised products to retail accounts; toothpaste, shaving creams, hair tonics, etc. Age and experience of no importance, only time and investment from $337.13 to $154.52 required. Investment is fully secured by Merchandise inventory. Box K-279, Post-Dispatch.

WESTERN AUTO
Offers you independence; own and operate your own Western Auto Associate Store; good locations available in the St. Louis Territory; no previous experience necessary; we train and assist you in your store operations. Call or write.
T. C. SALVETER JR.
Western Auto Supply
4116 UNION GO 9100

I NEED HELP
FINANCIALLY
Young man with established business, wife and 3 children; have security; I need a helping hand.
Box R-348, Post-Dispatch

HOME AND INCOME, $4000 DOWN 9-room brick residence; south, $250 a month income; plus first floor for owner.
CREELMAN RLTY. SW 1130

A SMALL manufacturer of swivel joints; business established 30 years; rare opportunity. Box R-319, Post-Dispatch.

AUTO BODY SHOP wants building or space in large garage or auto agency. FL 2009.

BARBER SHOP, good south side location with furnished living quarters. VE 2-2004, after 6 p.m.

BEAUTY SALON; west end; one of the most completely equipped shops in town; private booths-lounge; low overhead; owner just married, retiring; stock and equipment inventories approximately $6000. All for $3750.
Continental MI 2313
INV. SYSTEM 2311 HAMPTON

BEAUTY SALON, neighborhood shop in Clayton; top prices; established clientele; owner, Box K-96, Post-Dispatch.

BLACK & WHITE CAB, in operation; sell or trade for another car. EV 7515.

CLEANING PLANT; small shop, truck, hat equipment; 2 routes, wholesale and retail; in operation. FR 6252.

CLEANING PLANT, small shop; good business. LA 6274. Sundays and after 6, weekdays, NE 5159.

CLEANING SHOP; excellent opportunity for right person, best location. PA 6491.

CLEANING SHOP for sale; equipped to do pressing; make offer. 5508 Virginia.

CONFECTIONERY; Michigan and Fassen; price at only $2200 plus inventory; also can buy building for low price of $12,000; don't miss this. Goeke & Co., LO 7117.

CONFECTIONERY; can you tell a bargain when you see one? 3 rooms, bath, rent $50, price $1900. MERCANTILE, 408 Olive. CH 9944

CONFECTIONERY, rent $30, income $400 week. $2250. Roberts, 2857 Union. Fireside 4411.

CONFECTIONERY; busy spot, all electric, reason for selling illness. GA 8508, ask for Irene.

CONFECTIONERIES, GROCERIES, ROOMS; E-Z. BSA, FO 6688.

CONFECTIONERY, 3 rooms, bath, gas heat, $65. 6506 Arsenal.

CONFECTIONERY, good business; all electric. 4069 McRee.

CONFECTIONERY; real bargain; ideal for couple. FR 7710.

CONFECTIONERY with flat; lease; make offer; terms. FL 0383.

COCKTAIL Lounge and Restaurant, fully air-conditioned, with beautiful mezzanine and exclusive office; the finest of its kind downtown; splendid location, surrounded by 4 big hotels and theaters; caters to fine clientele; over $100,000 invested; established 6 years; low rent, long lease; will sacrifice. $25,000 down, balance monthly, to suit the buyer; retiring from business.

COCKTAIL LOUNGE; southwest; all modern, new equipment; good lease; beautiful floor plan; no food; parking lot, etc. Priced to sell. Terms.
Continental MI 2313
INV. SYSTEM 2311 HAMPTON

DELICATESSEN, good stock, good business, south; living quarters; owner, 6021 Michigan.

DELICATESSEN, all stock, electric fixtures; must sell. 4069 Lafayette. PR. 8853.

DELICATESSEN, cheap; very good location. FR 7565.

DISTRIBUTORS wanted; wagon jobbers going into Missouri territory preferred; package salted nuts and package sausage for tavern trade. Old Hickory Products, 1946 N. Broadway.

DRESS SHOP, established; $500 plus inventory. 2014 S. Broadway.

DRIVE-IN restaurant or any drive-in business; commercial lot on Lindbergh and Midland. VI 3-4114

DRUG STORE; $85,000 volume; rent reasonable; can help finance. Box C-395, Post-Dispatch.

DRUG STORE; west end, busy corner; bargain. CA 9519, DE 5846.

FILLING STATION for lease; going business; 3 inclosed racks; major product; reasonable rental; wonderful opportunity. Call Mr. Brown, ST 2211.

FILLING STATION and large garage, inventory. 2201 North Market

GIFTS-ANTIQUES, near hotels; living quarters; established moneymaker; priced less than inventory; leaving city. JOHNSON, JE 6411.

GOLF driving range, established, sacrifice, quick sale. CH 1101.

GRILL, nets $200 weekly; only $3500; terms. Mardis, VO 3-1950.

GROCERY STORE; at least $10,000 worth of fixtures for only $5000; small inventory stock; 5 large room flat over store including basement of entire building. See 5474 N. Kingshighway, GO 2100. Ralph Voss.

GROCERY AND MEAT MARKET; fine location; good volume, long established and profitable; will help you learn business if necessary. Call MA 0746, Mr. Machamer.

GROCERY-MARKET
4600 PAGE; going business; owner leaving city; stock and fixtures.
LEDERER, Realtor CA 0863

GROCERY and market, self-service; long established; selling on account of illness. Call PA 7184.

GROCERY and meat market; fully equipped self-service; cheap rent. PA 5980.

GROCERY - MEATS; north; doing good business; clean stock and fixtures; ideal for man and wife; worth investigating. EV. 7838 or [illegible]

BUSINESS OPPORTUNITIES 94

LUNCH ROOM; 15 years; fixtures cheap; Kingshighway-Page. FO 4627 after 9 p.m.

MOTEL, 8 units, space for 8 house trailers; completely modern; main building 6-room brick; on Highway 61 and 67, in Jefferson county, 10 miles south of city; ½-acre ground. Phone R. G. Sippel, Atlas 7-2841.

NEWSPAPER ROUTE; 900 daily, 850 Sun. a.m. CA 8295 after 1.

PACKAGE LIQUOR; 3 rooms; southwest county; $60,000 year. SHOOP, VO 3-2904.

OFFICE BUSINESS SERVICE doing secretarial work, typing, mimeographing, telephone answering and desk client rentals; various other services; good location and potential west; steady income. Immediate possession and priced right. Box R-121, Post-Dispatch.

PACKAGE liquor store in Madison county seat, Illinois; doing good business; will stand rigid investigation; reason for selling, other business interest. 1713 Vandalia, Collinsville, Ill. Phone 1342.

PAPER ROUTE; p.m.; northwest; 1100 daily, 1300 Sun. FL 8694.

PRINT SHOP; well established, good going business; A-1 location. Box R-142, Post-Dispatch.

RESTAURANT, on Clayton rd.; well established; forced by illness; bargain. Box R-232, Post-Dispatch.

RESTAURANT; quick sale due to illness; good location, near Busch Stadium and 2 theaters. FR 7823, 3529 N. Grand.

RESTAURANT; South St. Louis; good business; good location; reasonable rent; priced to sell; make offer. Owner, PR 5333.

RESTAURANT, living quarters; GA 0412, between 1 and 3 p.m. 2107 N. Broadway.

RESTAURANT, Grade A; new equipment; living quarters; factory trade; sacrifice. 2915 N. 25th.

RESTAURANT; J. & E. Grill; quick sale, $350. 1243 S. Broadway.

ROOMING HOUSE; west; good furniture; E-Z terms. BSA, FO 6688.

ROOMING HOUSE, building, contents 10 rooms, $6000. 2601 Blair.

SERVICE STATION; 141 and 66 highways, Valley Park; Mobile products; inventory and tools only.

SHOE REPAIR; 25 years; Kingshighway-Page; death; no fixtures; rent $50. FO 4627 after 9 p.m.

SUPER service station for rent; 8 pumps, huge concrete drive; best location; 4 highways; large office; inside lift, 3-car wash room; inventory about $3500; 10th and Trendley, East St. Louis. BR 6688.

SUPERMARKET; chance of a lifetime; busy location; hurry, pick up this bargain. PR 9448.

TAILOR establishment, 21 years one locality; leaving because of disability; quick sale wanted. 905 Yale, Richmond Heights. HI 3761.

TAVERN, 4113 Manchester; full license; all new equipment, newly decorated; good business; low overhead. FR 9319.

TAVERN, all-electric; 5 rooms; $4000; terms. Mardis. VO 3-1950.

TAVERN, north; full license; good location. Call FR 7410.

TAVERN, liquor license; quick sale wanted. 3032 Chippewa.

TAVERN, 3.2, good business, reasonable. GR 0635.

TAVERN - confectionery; 5%; by owner; terms. Taylor 1-9550.

TAXI SPOT and meter for Black & White cab. WA 2-0085R after 5:30

USED TIRE business, 3640 Easton; good opportunity for right person. LU 9724.

VARIETY store, modern, established, good location. MO 6637.

VARIETY STORE; nice; reduced price; terms. Mardis, VO 3-1950.

WELDING job shop; established 8 years; truck; make offer. 2620 N. 25th st.

THE Fort Leonard Wood Exchange intends to have concessionaires install and operate a golf driving range and a roller skating rink at Fort Leonard Wood, Mo.; prospective applicants for either concession are advised to contact the Exchange Officer at Fort Leonard Wood for information relating to the applications, requirements, and interview for these concessions. Written proposals must be received no later than 15 April 1954 at Office of the Exchange Officer, Fort Leonard Wood, Mo.

UNUSUAL opportunity to make money with small investment; no work required. Starting new business deal here. Tried on west coast; made $50,000 first year. Will net 2% of profit for each $500 invested. Call Mr. Brown, PA 9125 or write Box S-89, P.-D.

FOR sale or trade; 1-story brick business building; occupied by a bank; located 80 miles east of St Louis; price $4500. Write or call John R. Harrell, Louisville, Ill.

MODERN business; very profitable; considerable investment required. Box J-9, Post-Dispatch.

MANUFACTURING; an unusual opportunity. Mardis, VO 3-1950.

BUSINESS WANTED 95

GROCERIES, Meats, etc.; stock or fixtures for cash. DE 4155.

SERVICE STATIONS
WANTED
Will buy or lease stations in metropolitan St. Louis; we also want one station in each small town within 100 miles of St. Louis; no station too big or too small for us to consider; please write giving full information on your station. Box C-390, Post-Dispatch.

SELL YOUR BUSINESS, large or small; 35 years successful sales. CONTINENTAL INV. SYSTEM 2311 HAMPTON MI 2313

WE WILL SELL YOUR BUSINESS IF YOU CAN PROVE A PROFIT! MERCANTILE 408 OLIVE CH 9944

ALL CASH FOR BUSINESS OR Manufacturing, BSA, FO 6688.

ASK US HOW TO CASH OUT NOW EDW. B. SHOOP, VO 3-2904

ROBERTS will sell your business promptly. Call Fireside 4411.

ROOMS AND BOARD

ROOMS WITH BOARD 96

NORTHWEST

EMPLOYED lady, all you can eat; conveniences; private. EV 6485.

FREE room and board in exchange for housework. EV 4815.

YOUNG gentleman, employed; good meals. EV. 0406.

SOUTH

ELDERLY man, lady or couple; lovely home, good food. ST 6290.

WEST

ALBERTA CLUB, 5244 Waterman; excellent meals; women. RO 9362.

BELT, 765; first south; young men, 1 or 2; twin beds. FO 0371.

CATES, 5865; men, A1 meals, family style; clean, congenial, warm.

LACLEDE, 4044, room and board also housekeeping.

LINDELL, 3756; girls club hotel; friendly; delicious food. JE 0264.

PARKER HALL, 5270 Waterman; excellent meals; women. RO 9140.

WESTMINSTER, 3844; young people; 2 meals daily, 1 Sun., $11.

WEST PINE, 4915; share room, best food, home-like. RO 1259.

ROOM in Clayton; elderly woman desires working girl to assist one hour a day, light work, for very nominal board; am allergic to smoke. Will exchange references. Box R-367, Post-Dispatch.

EMPLOYED GIRL for baby sitting, light duties; room, board, salary. HI 1011.

REFINED elderly or handicapped person in lovely home of registered nurse. FO 0575.

ROOMS FOR RENT 97

DOWNTOWN Y.M.C.A.
"A Home Away From Home"
Primarily for young men; residence includes educational, physical, social and other membership activities in a congenial environment. 1528 Locust. CE 1350.

HOUSEKEEPING, newly decorated; employed couple. 2117 Nebraska.

CENTRAL

$7 PER WEEK
MILNER HOTEL
1734 Washington GA 1800

NORTH

BLAIR, 3961; 1 or 2 rooms, convenient; clean; adults. GE 5799.

BROADWAY, 1847 N.; 1-2 housekeeping; refrigerators.

GRAND, 1800 N.; 2 large housekeeping; well furnished; first floor front. OL 1715.

GREER, 3852; large sleeping, 2d floor front. NE 5342.

NATURAL BRIDGE, references; good room; gentleman. NE 2277.

NINTH, 2401 N.; housekeeping rooms 1 or 2; children welcome.

NORTH MARKET, 2333; 2 large housekeeping; conveniences; adults.

ST. LOUIS, 2548A W.; 2 unfurnished rooms, $30. CH 2108.

TENTH ST., 2502 N.; 2 furnished rooms; heat; private entrances; adults only; $15 per week. CE 6446

MADISON, 1208; 2 furnished rooms; child welcome.

MAFFITT, 3821; 1 or 2 housekeeping; refrigerator, sink, hot water; transportation; reasonable.

SULLIVAN, 2942; sleeping; good transportation; $7; gentleman.

UNIVERSITY, 2938; sleeping or housekeeping rooms; near bus.

UNIVERSITY, 2233; 3 rooms, sink, refrigerator; 1 room, semi-bath.

VANDEVENTER, 2920 N.; beautiful sleeping room for girls.

WARREN, 1917; 2 large basement rooms; all private. CE 2437.

WEST FLORISSANT, 4023; 2-room apartment; new rates, $16 a week; couple. FI 6340.

ROOM in private Catholic home, for employed middle-aged lady; privileges if desired. GO 6622.

CLEAN ROOM; refined employed lady, private home; entrance, kitchen privileges; $10. JE 3923.

BACHELOR apartment, private home, very clean. MA 7064.

GIRL, sleeping; clean; private home; near cars; $7. CE 8937.

2 ROOMS, bath; nicely furnished. CE 1163.

ROOMS FOR RENT 97

NORTHWEST

BROWN RD., 3408; sleeping rooms; men only. Wabash 2-8722J.

CHAMBERLAIN, 5646; 2 furnished rooms.

HIGHLAND, 5886; 1 modern room, stove, refrigerator, sink, bed; girl; reasonable. GO 1820.

KENNERLY, 5706; small housekeeping; employed CO 1087.

LEE, 46xx; bedroom, private home; Lee bus; reference. GO 5433.

ST. LOUIS, 5129; housekeeping; also sleeping; employed. RO 4084.

TERRY, 5325; sleeping; twin beds; 2 men; references. MU 1859.

HOUSEKEEPING for 1; $8; nice location. CA 9356.

SLEEPING; man employed; Goodfellow and Florissant. CO 5283.

2 NICE connecting rooms; no cooking; employed; bus. CO 6634.

GENTLEMAN, private home; close to Emerson; garage. CO 6831.

SOUTH

ARKANSAS, 2703; large bedroom, new twin beds; next to bath; 2 girls. LA 1994.

ARSENAL, 3516; sleeping, quiet, employed girl. GR 8548.

BOTANICAL, 3944, front sleeping room, good transportation.

CALIFORNIA, 1513; 2 light housekeeping. SI 3026.

CAROLINE, 3515; room and kitchenette; also single; baby welcome. MO 9568.

CASTLEMAN, 4043; sleeping room; 1 employed; $5; near busses.

CLEVELAND, 3805; housekeeping front room, refrigeration; child welcome. GR 1076.

CLEVELAND, 3858; 2 housekeeping; employed couple. MO 4542.

CLEVELAND, 3839; 2-room efficiency; 2 employed ladies preferred

CLEVELAND, 4148; single sleeping room. LA 1926.

CLEVELAND, 4209; 2 housekeeping rooms; employed couple.

CLEVELAND, 4141; 2 light housekeeping; baby welcome. SI 7131.

COMPTON, 1827 S.; large housekeeping, 1 or 2 employed only.

CRITTENDEN, 3518; single sleeping room for man.

EIGHTEENTH, 2421 S.; housekeeping room; $7. LO 5912.

FLAD, 3625; near Grand; single or double; gentlemen.

GRAND - GRAVOIS; nicely furnished; hot water, shower; employed gentleman only. 3515A S. Grand.

GRAND - RUSSELL; large, quiet, clean sleeping room; man. SI 4242.

GRAND-HUMPHREY; large room; twin beds; girls. GR 1901.

GRAND, 2207 S.; sleeping rooms for employed men. GR 2213.

HALLIDAY, 3524; 1-room efficiency, newly decorated; adults.

HARTFORD, 3722; sleeping room; employed gentleman; near car.

HARTFORD, 3704; nicely furnished sleeping room; man employed.

JEFFERSON, 2254 S.; front room and kitchen, furnished; employed.

JUNIATA, 3816; nice large room; employed gentleman. TO 5-0760.

JUNIATA, 3665; 2 lovely housekeeping; employed couple.

LAFAYETTE, 3902; 2 girls, large room, twin beds. WO 1-2873.

MICHIGAN, 7100, 2 large housekeeping rooms, adults.

NICHOLSON, 1777; 1 and 2 rooms; sink, refrigerator; employed adults. PR 4515.

NINTH, 3322 S.; 2 sleeping rooms. MO 4339.

NINTH, 3329 S.; 2 housekeeping rooms; children welcome.

OREGON, 1902; 2 housekeeping rooms, private home. GR 3663.

RIVERCLIFF, 4670 S. Broadway; 3 complete; adults. LO 4670.

RUSSELL, 3614, at Grand; 2 furnished, utilities, clean; couple.

RUTGER, 1132; 2 light housekeeping rooms; share bath. GE 1071.

SHENANDOAH, near Grand; 2 light housekeeping. PR 4105.

SHENANDOAH, 3119; sleeping room; near 3 bus lines. SI 1827.

SHENANDOAH, 3652; housekeeping; room, child. MO 3447.

SIDNEY, 2007; 2 neatly furnished rooms; adults only.

SIDNEY, 616; 2 rooms, $12; child welcome; free washer.

TEXAS, 3809; 2 furnished rooms; private.

TEXAS, 3737; large room, modern; 3 bus lines; gentleman. LA 6420.

VERMONT, 6745; 2 nice housekeeping; bath; utilities; adults.

VICTOR, 3520; lovely sleeping room; near Grand. MO 0261.

VIRGINIA, 2015; 2 clean housekeeping rooms; employed couple.

WILMINGTON, 1211, at Grand; private; porch; gentleman.

APARTMENT; 2 sleeping rooms; 1 kitchen; suitable; 2 girls; laundry. Box S-268, Post-Dispatch.

LARGE room, kitchen privileges; $10. MO 7830, or GR 2103.

LOVELY room and bath; 1 or 2 employed. PL 3995 after 4.

SLEEPING ROOM, clean, warm, gentleman preferred. MO 3890.

LARGE sleeping room, first floor; for one adult. NE 9443.

FURNITURE, 3 rooms, flat available, no children, no pets. MA 3285

ATTRACTIVE home; busses; girl; use kitchen; $7. SI 8865.

SLEEPING room, no other roomers; $6 week. SI 0534.

NICE ROOM; private home; near Grand-Arsenal. SI 6254.

DOUBLE sleeping room for 2 men; $4.50 each. LA 5070.

GENTLEMAN; private family; references. FL 3433.

ONE ROOM completely furnished; adults. Inquire 2855 Shenandoah.

SOUTHWEST

CLIFTON, 2125; 2 unfurnished rooms. MI 1834.

FOREST, 1025; sleeping room; no drinking. HI 5728.

ODELL, 4916; private home; clean; southern exposure. LA 8999.

GENTLEMAN; large, furnished room, private home. 63xx Southwood. CA 8671.

TWIN BEDS; modern; phone and TV; gas heat; but at door; board optional. HI 5476.

FRONT room, opposite Forest Park; no other roomers. NE 5526.

SLEEPING, twin beds; good transportation. ST 6236.

WEST

BELT, 1338; 1 housekeeping room; transportation; $9 week.

BARTMER, 5338; private bath, 1-room efficiency. Also sleeping.

BOYLE, 315 N.; 2 large, light rooms, private bath. Busses.

CABANNE, 5545; furnished rooms now available; good; transportation; Hodiamont car at door; children welcome. RO 9865.

CABANNE, 5635; 1 small front room, gentleman, convenient.

CABANNE, 5141; 2 rooms, 1st floor, clean, child welcome; $10-$13.

CHAMBERLAIN, 5579; sleeping rooms; young people. FO 6538.

CLARA, 615, 2nd floor; bedroom, sun parlor; private bath. FO 5508.

CLAYTON, 4047A, nicely furnished room, lady, kitchen privileges, bus at door, $7 week. FR 1333.

CLEMENS, 5647; housekeeping $9; adults.

DELMAR, 5321; beautiful clean warm room; hotel service, $9 up.

DELMAR, 5151; sleeping rooms, 1st or 2nd floor; $7-$8.50.

DELMAR, 5139; sleeping rooms; good transportation, RO 9127.

EASTON, 4743; large front housekeeping room; adults only; $7.

ENRIGHT, 5827. Look! 2 furnished housekeeping; Frigidaire; $12.

ETZEL, 58xx, employed mature lady large room, privileges, CA 0686.

EUCLID, 1341 N.; 1 room; refrigeration; adults; $6.25; white.

FOREST PARK, 4428; front sleeping room; $8. FR 8258.

GIBSON, 4546; gas heat; good transportation; reasonable.

IRMA, 1023; 2 furnished; utilities; newly decorated; $12; adults; University City. DE 5378.

KENSINGTON, 5101; bedroom and kitchen; complete except linens; convenient cars, busses. FO 2727.

LINDELL, 4322-26; employed girls; large, clean sleeping rooms; single, share or double. JE 0510.

LINDELL, 4351; sleeping; decorated; twin beds; girls; breakfast.

LINDELL, 4301; 1-room efficiency; also 1 sleeping room.

McPHERSON, 4434; living room, dinette-kitchen, clean, cabinet sink, utilities, laundry; 1-2 employed.

McPHERSON, 4362; kitchenette, 1-room Pullman, electric refrigeration; employed preferred.

McPHERSON, 4342; lovely 2-room suite; baby welcome.

McPHERSON, 4604; take 3 children; 2 housekeeping; newly decorated; reduced rent.

McPHERSON, 4620; sleeping, private bath; garage; gentleman.

McPHERSON, 4168; 2 housekeeping rooms. See Mrs. Walker.

MAPLE, 5746-48, 2-room apartment; new decorated. DE 5173.

MAPLE, 5710; 2 rooms and care of your child. CA 8575.

MAPLE, 5921A; nice room for 2; also single; convenient.

NEWSTEAD, 318 N.; housekeeping room; Frigidaire; water.

NEWSTEAD, 316 N.; 3rd; large; new; adults; $18. NE 4549.

NORTHWOOD, 62xx; employed girl, private home; breakfast. CA 8553.

OAKLAND, 4510; 2 housekeeping; $11; adults. NE 2002.

PAGE 5877A; sleeping room, 2nd floor; 3 busses. MU 4345.

PAGE, 5362; 2 clean housekeeping, also single; employed. FO 5851.

PAGE, 5917; sleeping room for nice girl. CA 5887.

PAGE, 5095; lovely front 2-room apartment; child welcome.

PLYMOUTH, 5912; sleeping; use kitchen; near Wagner. CA 0481.

RIDGE, 5147; large 1-room efficiency; laundry privileges.

RIDGE, 5960; 2 attractive rooms, unfurnished; low rent. FI 1817.

TEMPLE PL., 1237; 2nd floor front; 2-room, sink, refrigerator, washer, employed couple.

UNION, 1363; sleeping rooms, 1 or 2 gentlemen. $6, $8 week.

WASHINGTON, 5043; 2 sleeping; employed women only; also small apartment, convenient. FO 6529.

WASHINGTON, 5226; efficiency with south screened porch, sleeping.

WASHINGTON, 5231; lovely room; gentleman; private family; $6.

WASHINGTON, 5077; pleasant double room; twin beds; showers; men.

WASHINGTON, 5220; sleeping; single or double; twin beds; clean.

WASHINGTON, 5214; 2 lovely rooms; 1 single kitchenette.

ROOMS FOR RENT 97

WEST

WASHINGTON, 5240; single, double, twin beds, men, next to bath.

WASHINGTON, 5026; comfortable bedroom; 1 gentleman; $8 week.

WASHINGTON, 4411; 2 rooms, water, refrigeration; $13, single $7

WATERMAN, 5058; employed; 1,2, 3 in room; spacious; cars, bus.

WATERMAN, 5016; first west; room for 1 or 2; kitchen use.

WATERMAN, 56xx; nice room, first floor; 2 closets. VO 3-2733.

WESTMINSTER, 4047; housekeeping apartments; children welcome.

WESTMINSTER, 4021; 2 housekeeping rooms. See Mrs. Thompson

WESTMINSTER, 4328; master bedroom, twin beds; refined home; $7.

WEST PINE, 4556; clean, nice location; business men; students.

WEST PINE, 4520; second floor front; share bath with 1 gentleman.

FURNISHED, 1 large room, sleeping or office, with private shower; near Kingshighway - Delmar. RO 1103.

GENTLEMAN'S quarters, homelike, TV, kitchen. Mrs. Young, PA 9452

GIRLS; sleeping, single, double; $4.50 up; laundry. VO 3-5241.

2 HOUSEKEEPING rooms; children welcome. FO 6824.

FRONT ROOM in apartment; near Delmar in U. City. DE 3259.

SUBURBAN

AVONDALE, 38xx; sleeping; employed gentleman; private bath; see to appreciate. MU 8909.

COMMONWEALTH, 3447, Maplewood; neat; next to bath. HI 0566.

FOLSOM, 3638; 3 rooms, completely furnished, linens; babies welcome; references.

JACKSON, 6332 (Berkley); room with kitchen privileges; couple.

ROOM and board; lovely home, in exchange for doing supper dishes. WY 1-0076.

NICE large room, young man; breakfast optional. HI 5429.

BEDROOM, twin closets; kitchen privileges, private. WO 1-7400.

ROOMS FOR RENT—COLORED 98

BEAUTIFUL LOVEJOY APARTMENTS
4100 Enright, newly decorated efficiency apartments; private baths; heat and hot water. See manager on premises. CE 1395 or LU 1636. (*)

CATES, 5056-58; furnished 2 rooms, very nice; adults only. (*)

COOK, 3718; Apt. B, beautifully decorated 2-room efficiency; heat, hot water, gas, janitor service. See manager on premises, LU 0851. (*)

DAYTON, 2905A; 2 rooms, share bath; decorated; open. CA 5211. (*)

FINNEY, 3723; 1 and 2 room efficiencies; very clean; adults only. See Mrs. Jordan (*)

LABADIE, 4252 (east); furnished 2 rooms, utilities; $15 week. (*)

LABADIE, 4517; 3 rooms, unfurnished; northwest. (*)

LAWTON, 35xx; 2-room kitchenette apartment; children accepted. FO 3344. (*)

PAGE, 4426A; teacher will share 4-room flat with employed person; $7.50 week; call after 4 p.m. (*)

PRAIRIE, 1801 N.; 3 unfurnished rooms; adults; $50. (*)

RIDGE, 5076; furnished 3-room apartment, adults only. RO 4300. (*)

SLATTERY, 2513; kitchenette apartment. NE 7786. (*)

TAYLOR, 2504; 4-room flat, bath, hot water and heat; bus stop; $16 weekly for 2; $18 for 3 or 4. Write Oak, 4968 Highland. (*)

VINE GROVE, 3115; couple with kitchen privileges. CO 8201. (*)

WAGNER, 1716; furnished or unfurnished rooms; modern; adults. (*)

WALNUT, 2728; bedroom and kitchen, furnished; couple. (*)

WALTON, 1121; 2 rooms, unfurnished, newly redecorated. (*)

TWO unfurnished rooms; newly decorated; 1 beautifully furnished kitchenette; utilities; no children. NE 6578. (*)

4 ROOMS and bath; furnished, no stove in kitchen. 4357 St. Louis; no children. FI 8113. (*)

2 FURNISHED rooms; heat, cooking; children welcomed. CH 0907. (*)

2-ROOM kitchenette, furnished or unfurnished; working couple only. LU 8701. (*)

NEATLY furnished 3-room apartment in a Christian home. JE 6321, call after 3. (*)

LARGE, neatly furnished sleeping room; no cooking. NE 0280. (*)

SLEEPING ROOM; will consider some cooking. OL 4019. (*)

2-ROOM apartment; adults only. FO 9402. (*)

LARGE sleeping room; 1 or 2 employed. FR 4610. (*)

2-ROOM unfurnished apartment for rent, adults only. RO 1567. (*)

FURNISHED room, third floor; Christian home; $5. LU 1965. (*)

2 ROOMS unfurnished; private bath; utilities; adults. FO 9458. (*)

2 SINGLE furnished rooms, with use of kitchen. FI 5094. (*)

2 FURNISHED rooms, for desirable couple; no children. LU 0327. (*)

CHILD CARE 100

CHILD CARE in my home days; TW 2-3089 evenings.

CHILD CARE; fenced yard, mothers care; reasonable. CO 0480.

CHILD CARE in my home, any age. Webster Groves. WO 2-7067.

ROOMS WANTED 102

MAN, single; sleeping room for what? Box K-230, Post-Dispatch.

ROOMMATES & APT. SHARED 104

BUSINESS GIRL, nurse, room and board optional; St. Louis Hills. VE 2-1461 after 7 p.m.

ATTRACTIVE ROOM; bath; private home; lovely neighborhood; gentleman preferred. DE 0889.

GENTLEMAN to share apartment; TV; vicinity Highpoint. ST 9157.

GIRLS, 1-2; share my apartment; south; reasonable. MA 8289.

LADY wants refined employed girl to share beautiful 7-room home; Webster Gardens. VI 3-3100.

LADY, middle-aged, share my home, northwest. CO 1720.

LADY to share 1-bedroom apartment; $10 week. HI 1579.

LADY will share bungalow with employed lady or couple. UN 7-8551.

GIRL; share lovely apartment with 3 girls; Bendix free; $8. PR 3314.

SHARE 2-bedroom apartment; employed couple; good transportation. RO 2983.

YOUNG LADY will share 6-room apartment with girls; all modern conveniences. SI 9561.

WILL SHARE 1 large room of my apartment for 2 working girls; kitchen privileges. GE 3743.

1 OR 2 GIRLS; share with 2 others. VO 3-1717.

1-2 GIRLS, to share lovely apartment; $25 month. DE 6711.

YOUNG MAN, to share apartment; $7 per week FO 5933.

REAL ESTATE RENTALS

HOTELS 110

SAUM APARTMENT HOTEL
Bachelor; 3-room efficiency; 1 or 2 bedroom apartments completely furnished; maid service. Daily, weekly, permanent monthly rates; garage and dining room. Also 1 or 2 bedroom apartments, unfurnished; adults; $175.
1919 S. GRAND GR 2034

LIVE LACLEDE HOTEL
Warm; low weekly rates; save; heart of downtown. 520 Chestnut.

LINCOLN HOTEL
Olive at 23rd. Weekly rate $7 up

LINDELL PLAZA HOTEL, 4300 Lindell; 1- and 2-room efficiencies; also large outside sleeping rooms; permanent or transient; $12 week up; hotel service; free parking; free television, like home.

VETERAN HOSPITAL VISITORS 4-room efficiencies; $20 week; hotel apartment; 2 blocks from new hospital; daily rates. THE MARSHALL, 4011 DELMAR

ALCAZAR HOTEL, 3127 Locust; 2-room apartment; singles; $7 up; permanent, transient; restaurant.

CLAY HOTEL, 3517 Lucas; reasonable rates; transient, permanent; 3 blocks Veterans Hospital.

NEW Grand Central Hotel, 523A Market st.; rooms, single or double; white only; reasonable rent.

ENRIGHT, 5883; newly decorated; maid service; phone Gibson Hotel, PA 3553.

MELVILLE HOTEL; 5338 Bartmer; nice location; quiet; reasonable.

REED HOTEL; redecorated rooms, $10 week up; elevator. 1433 Pine.

WESTGATE Hotel; rooms, phones, $10.50 week-up; parking. RO 0700.

UNION BL. HOTEL, 3441 Union; warm, reasonable; free parking.

AVALON HOTEL, 339 N. Taylor; rooms $11 and up. FO 5534.

APARTMENTS—UNFURNISHED 111

CENTRAL

BEST DEAL IN TOWN
Save $15 monthly on transportation; beautiful studio type apartment, newly decorated; utilities furnished; rentals from $95.
THE FORD APARTMENTS
1405 Pine GE 1108

CLARK, 707A; 2 rooms; heat, gas, light. See manager. Apartment 2.

NORTH

DODDRIDGE, 702; 2 rooms and kitchenette; private bath and entrance; call after 6.

THEOBALD, 1018; 5 rooms, furnished or unfurnished; couple.

THREE rooms and bath; call before 6. CE 8082.

NORTHWEST

ACME, 5731; bedroom apartment; range, refrigerator furnished.

EMMA, 6212A; 4-room efficiency; modern. CE 8443.

KINGSHIGHWAY, 2301½ N.; 4 rooms, 2nd floor, Apt. 2; gas and heat furnished; $85 month. MA 3138

KINGSHIGHWAY, 4519 N.; 4-room modern; tile bath, gas heat; decorated; $100. Open. UN 7-1885.

LOTUS, 5119; 3 rooms, utilities furnished; baby welcome.

NATURAL BRIDGE, 5376A; 3-room apartment, bath, gas heat, janitor; $75. PA 1959.

THEODOSIA, 5743; 2-room unfurnished apartment. EV 6234.

3 ROOMS, private bath; heat, utilities; couple. WA 2-7859R.

APARTMENTS—UNFURNISHED 111

SOUTH

CASTLEMAN, 3816; adults; 3 rooms, bath; utilities. GR 2121.

GRAND, 6100A S.; 4-room apartment, utilities, refrigerator; $90 month. HU 9735.

LAFAYETTE, 4103; 2 rooms, all utilities; $15 week. LO 1194.

MORGANFORD, 35xx; 3 rooms, bath. By appointment only. LA 1628.

2-ROOM efficiency, private bath; utilities, stove, refrigerator; $15 week. RO 2696.

2 ROOMS, heat, hot water, private bath and entrances, extra nice, couple. MA 0344.

UNFURNISHED; 2 rooms, bath; employed adults. 3520 Sidney.

3-ROOM apartment and corner store, 3402 Cherokee, after 6 p.m.

SOUTHWEST

NAGEL, 5926; 4 rooms, gas heat; garage; janitor, $95; 1 block west of 6400 Hampton. HU 4045.

NOTTINGHAM, 6241; 4 rooms, gas heat; garage; adults; $115; janitor. HU 0680.

SUBLETTE, 3429; 2 bedrooms, $115; includes heat, range, refrigerator, washer. WO 2-1529.

WATSON RD., 3720, Apt. C; new small efficiency; $80. SW 5942.

1-BEDROOM efficiency; heat, electric range, refrigerator furnished; $85 and $95; after 5 only. HU 3749.

MODERN 2-bedroom apartment in St. Louis Hills; adults; ¼ block to transportation. VE 2-0024.

MODERN 5 rooms, 2 bedrooms; heat furnished; $75 adults only. Box C-384, Post-Dispatch.

WEST

AUDUBON PARK
$75.25 UP
AVAILABLE IMMEDIATELY
1-2-3 BEDROOMS
Children playgrounds—No pets
Bus through development
Open 8:30 to 5 p.m.
Sat. 8:30 to 4 p.m., Sun. 12-4
1401 Thrush, Brentwood WO 2-4661

EXCLUSIVE APARTMENTS
8 rooms, 3 baths, $250. NE 8776.
7 rooms, 2 baths, $200. FO 5342.
6 rooms, 2 baths, $190. FR 6990.
Newly decorated, elevator buildings, heat, hot water, gas, refrigerator, stove, garage, car service.
3-room efficiency; $95. CA 4447.
5-room efficiency; $125. CA 4447.
3-room efficiency; $85. CA 8382.
Mary R. Wolff R. E. Mgmnt.
5457 Delmar FO 0692

CANTERBURY
GARDENS
Country Living—City Convenience.
1-2-3 Bedrooms—Spacious Closets.
Playgrounds for Children.
Delmar at McKnight; model Apt. 891-C Longacre. Daily 8:30-5, Sunday 1-5. WY 1-5648.

CARLOTTA APARTMENT
812 Goodfellow; 6 rooms decorated; heat, refrigerator, stove, janitor service; by appointment, PA 2418.

AMHERST, 7333; beautiful 6-room apartment; vacant; open; $150.

DOLAN CO.
MI 0525 Realtors 6401 Manchester

BARTMER, 6132; combination efficiency living, bedroom, kitchen and private bath. CA 1050.

BARTMER, 5591; 3 rooms, utilities; child welcome. PA 8970.

BARTMER, 5947; 5-room flat, 2nd floor; no utilities. $79. DE 8977.

BELT, 310; modern 3 rooms, bath, utilities; adults, $75. WY 3246.

CABANNE, 6402; new fireproof building; 3-room efficiencies, heat, hot water, janitor, washers, dryers, stoves, refrigerators. See manager, FO 3266.

CABANNE, 5319; 4 or 5 large rooms, beautiful court apartment, garage. FR 0880.

CABANNE, 58xx; efficiency and 2 bedrooms, 3rd floor. CA 2623.

CABANNE, 5624; 4 rooms and bath; open; vacant.

CLEMENS, 5702; 3-large-room apartment; 12-family apartment building; $80. VO 3-4484.

DALTON, 2645; 3 nice rooms, downstairs; couple. HI 9287.

DELMAR, 82xx; 2 bedrooms, modern, refrigerator, stove furnished; no children; $135. Box X-277, Post-Dispatch.

DELMAR, 8323; de luxe apartment; 3 bedrooms, dinette, stove, refrigerator, garage, laundry; $150. DE 1447.

DELMAR, 58xx; 3 rooms and bath; utilities; $95; adults. DE 3333.

EASTGATE, 736; 7 rooms, utilities furnished. VO 3-4387.

ENRIGHT, 5611; basement apartment, stove, refrigerator; all utilities furnished; $50 month.

326 N. EUCLID
3 rooms and bath; also furnished.

KINGSHIGHWAY, 1330 N.; Apt. 4; attractive living room-bedroom combination; $75. Lang, HI 6373.

LINDELL, 4905; third floor west, 4 bedrooms, 3 baths, 2 sunrooms; choice location. FO 4728.

LINDELL, 4943 (Chester Apartments); 4 rooms, furnished or unfurnished.

LINDELL, 4256; 7 rooms; heat, janitor; hot water. CH 2177.

860 N. McKNIGHT RD.
2nd west; 5 rooms, range, refrigerator, garage, $125. OPEN.
T. S. SCHMIDT R. E. DE 2432

McPHERSON, 4703A; 3- and 2-room apartments; baths, stoves, refrigerators, heat furnished.

MINERVA, 5090; 3 rooms, bath; $75.

MANCHESTER, 4052A; 3 front rooms and bath; steam heat furnished; $65 month.

MAPLE, 5603; 3 rooms, bath; modern 12-family apartment; lease; adults; $75. LO 5979.

PERSHING, 5345; 3-room efficiency; tile bath, heat, utilities, stove, refrigerator; $95. HU 2830.

PLYMOUTH, 5887; 5 large rooms, heat, janitor service, venetian blinds, newly decorated; adults; open.

ROSEBURY, 6219; newly decorated 4-room apartment; heat, hot water, janitor service; $105. SACKS R.E. CO., CE 1395.

SARAH, 510A N.; 3 rooms; private bath; heat; janitor service.

UNION, 1143; newly decorated 3-room efficiencies; stove, refrigerator, venetian blinds, heat, hot water, janitor service, $70 and $77.50. See manager on premises Fo 5695.

UNION, 1149; beautifully decorated 5-room apartment, hot-water heat, janitor service, $100. See manager on premises. FO 5695.

VERNON, 5745; stove, refrigerator; child welcome. VO 3-2936.

WATERMAN, 60xx; new 3-room efficiency; excellent location; rent reduced. Inquire 6003 Waterman.

WATERMAN, 5575; 3 unfurnished rooms, private bath; adults.

WATERMAN, 5592; 5 rooms, newly decorated.

WESTMINSTER, 4632; 2 rooms; utilities furnished.

YALE, 1642; attractive 1-room efficiency apartment, $75. LANG, HI 6373.

ATTRACTIVE quiet 4-room apartment; janitor service, heat, stove, refrigerator; garage; $95; May 1; near busses. Box R-17, Post-Dis.

ATTRACTIVE 5 large-room duplex on Gannon in Oakbrook Forest; garage; $175. WY 1-0766.

ATTRACTIVELY decorated, excellently located 5-room apartments, $100-$135. DE 2930.

APARTMENTS, furnished or unfurnished. FO 2787.

3 ROOMS and bath; stove, refrigerator; $75. Box X-278, Post-Dis.

BY LINDELL; 3 rooms; $80 with utilities; adults. FR 7116.

SUBURBAN

DELMAR, 83xx; 3 bedrooms, gas heat, garage, available May 15, $135. WY 1-0478.

APARTMENTS—FURNISHED 112

CENTRAL

67 VANDEVENTER PL.
Near New Veterans Hospital; 2-room apartment. RO 6784, PA 3977.

TENTH, 1308 S.; 2 desirable rooms, $8 per week. Apartment open.

The
CIRCULATION
of the
POST-DISPATCH
IS NOW
405,632*
DAILY AND
477,512
SUNDAYS
*Monday through Friday, Audit Bureau of Circulations 3 months ending December 31, 1953.

APARTMENTS—FURNISHED 112

NORTH

HOTEL FAIRGROUNDS
Located 3644 Natural Bridge
Across Beautiful Fairgrounds Park
FREE PARKING LOT
MODERN ROOM & APARTMENTS
New, With Tub and Shower. Bath
Make Your Permanent Home With Us
Reasonable Permanent Weekly Rates
A Visit Will Convince You
CALL FR 3560

EIGHTEENTH, 1536 N.; 2 furnished rooms and toilet; children; call in rear or UP 5-3321.

TWENTIETH, 3801 N.; 3rd floor apartment, 4-room efficiency; gas, heat, electric and gas included; $75 monthly. PL 7500.

TWENTY-FIRST, 3008 N.; furnished apartments. GA 8115.

TYLER, 914; 3 rooms with bath, $50 month. GE 3743.

APARTMENT; 2 nice rooms; 1 child welcome; near bus. NE 1356.

2 FRONT ROOMS, neatly furnished; working couple. NE 3653.

2-ROOM nicely furnished apartment, adults only. NE 9443.

3 ROOMS and bath, furnished. Call GE 4363.

2 FURNISHED, refrigerator, hot water, 3 bus lines. CH 9570.

TWO furnished rooms, north. Call MA 4098.

NORTHWEST

COTE BRILLIANTE, 5348; 2 large rooms, redecorated; utilities furnished; $16.50 week. FO 6447.

COTE BRILLIANTE, 5742; 3 rooms, private bath. OL 5479.

HARRIS, 639E; 3-room furnished apartment. FI 6104.

KINGSHIGHWAY, 9xx N.; 2-room efficiency; share bath; kitchen furnished; newly decorated; utilities furnished; $47.50 month; no children or pets. FO 2040.

LILLIAN, 5927; clean, 2 rooms; couple or 2 girls; private.

LOTUS, 5027; 2 large rooms, children welcome; near bus.

LOTUS, 5929; 2 rooms; sun porch; employed adults. MU 4631.

MAFFITT, 58xx; 3-room efficiency, furnished; adults. CO 8549.

MYRTLE, 6423; 3 rooms, utilities, private bath. MU 5282.

NATURAL BRIDGE, 6405; 2-room efficiency; employed adults. CO 6964.

PLOVER, 4918; 2-room furnished apartment; child welcome.

TEMPLE, 1379; 2 lovely rooms; all conveniences; couple only.

3 ROOMS, partly furnished; share bath; all utilities; adults. WI 6-2646.

NICE kitchen and combination living room-bedroom; 2 girls or couple. EV 5959, after 5 p.m.

5 ROOMS and sunroom; gas heat; new furniture. EV 2533.

2 ROOMS, nicely furnished, private, employed couple. FI 1469.

2-ROOM furnished apartment, newly decorated, $35 month. PA 2240

SOUTH

CHILDREN WELCOME
Rents below ceiling; 2701A Lafayette; clean efficiencies. Apply Apt. 1.

ARKANSAS, 2630; 4 rooms, private bath; employed adults only; good transportation. LA 5766.

ARSENAL, 4504; 2 rooms; newly furnished, heat, electric, gas refrigerator. LA 8591.

ARSENAL - GRAND vicinity; 2-room efficiency; couple. PR 4768.

BLAINE, 3676; 3 large rooms, ½ bath; third floor; adults. GR 6764.

CAROLINE, 3553; 2-room apartment; 2nd floor; child welcome.

CASTLEMAN, 4208; 2 rooms, newly decorated; $15. LO 5912.

CHEROKEE, 3015; 3 rooms furnished; washer; adults. SI 1434.

CLEVELAND, 4215; 2 rooms, complete; private ½ bath; employed.

CONNECTICUT, 4049; 2 modern rooms; $13.50; references. MO 3289

DE TONTY, 4166; attractive 2 and 3 rooms; laundry. Inquire basement, evenings. TE 4-8207.

DETONTY, 4223A; 2 rooms, modern; private entrance; adults.

DE TONTY, 4239; 2 rooms; convenient; adults. TO 5-1237.

EADS, 3001; 2 rooms, next to bath, first floor. PR 4064.

EIGHTEENTH, 2617 S.; 3 rooms, private bath; couple only. LA 0024

FASSEN, 225, 2 rooms, completely furnished, small child welcome.

FLAD, 4242; 2-room apartment, furnished or unfurnished; near Shaw's Garden; couple. SI 0249.

FOLSOM, 3908A; 2-room apartment; small child accepted. WY 1-0489.

GRAND-VICTOR; 2 large rooms; clean; references. LA 8861.

GRAND, 2235A S.; 2-room efficiency; newly decorated; adults.

GRAVOIS, 4654; 4 rooms; steam heat; $80 month. GA 0543.

HENRIETTA, 2713; basement apartment, private bath; entrance; Frigidaire; adults. SI 0890.

HENRIETTA, 3500; 3 rooms, share bath; employed adults. GR 1707.

IOWA, 1808; 2-room efficiency; small child welcome. MO 2598 after 5:30 p.m.

JEFFERSON-CHEROKEE neighborhood; apartments furnished, unfurnished; children permitted. 2018 Cherokee.

JEFFERSON, 34xx S.; 2 rooms, private bath, garage; all utilities; $55 month. EV 5977.

JEFFERSON, 2632 S.; 4 rooms, private bath; adults.

JEFFERSON, 3229 S.; 2 rooms, furnished; 1 or 2 adults; $10 week

LAFAYETTE, 3134; 2 rooms, 2nd floor; respectable couple; bus.

LOUISIANA, 1936; 2 rooms, utilities; quiet; adults. PR 5770.

MAGNOLIA, 3004A; 4 rooms, bath, completely furnished; adults only; Inquire 2855 Shenandoah.

MICHIGAN, 6623; modern 2-room efficiency; adults.

MICHIGAN, 3333; 2 rooms, newly decorated; child welcome. SI 5210.

MORGANFORD, 34xx; 2-room modern front apartment, private entrance; utilities furnished; employed couple or business woman. GR 8482 after 6 p.m.

MT. PLEASANT, 3004; 2 rooms, private entrance; newly decorated; all conveniences; see inside to appreciate; $15. HU 6357 eves.

PARK, 3521; newly decorated and furnished, 2 rooms, private bath; refined, employed couple; reference.

PARK, 2635; 2 rooms, tile bath, newly decorated, separate entrance, $16-$18. FR 4819, FR 7260.

PARK, 2655; newly furnished; neat, utilities; children. PR 8750.

PESTALOZZI, 3405A; 2 large clean rooms. VI 2-5413, VE 2-1087.

POTOMAC, 2615; 2 rooms; $10. See Goodnight, LA 4990.

RUSSELL, 4121; 2-room furnished apartment; adults.

ST. VINCENT, 2648; 3 rooms; good transportation; adults.

SHENANDOAH, 4239; 3 rooms, first floor; 2-room efficiency, 1 light housekeeping; laundry facilities; on 2 bus lines. LA 3139.

SHENANDOAH, 3956; 2-room efficiency, plus sunroom; couple; $13.

SHENANDOAH, 2835; 2 rooms, modern; adults only. GR 0496.

SHENANDOAH, 3940; 3 rooms; adults only; no pets. PR 7744.

TAFT, 4026; 2 rooms, private bath and entrance. SW 6196.

TEXAS, 1646; beautiful 1-room efficiency; $10. PR 4860.

THURMAN, 1819; 3 rooms; child welcome; utilities furnished.

VIRGINIA, 4624; 2 rooms, share bath, $14 week; adults.

WORKING mother; I will care for child. TO 5-2030.

2-3 ROOM apartments, 1 basement room. SI 9933.

3-ROOM apartment, furnished or unfurnished, adults only. LA 6653

2 ROOMS, private bath, private entrance. SW 0509.

2 ROOMS; modern; employed adults; near bus. After 5, PR 3467

SOUTHWEST

DUPLEX 5211 OLEATHA
4-room; furniture in very good condition; school and transportation close; fine neighborhood; call JU 7-3901 for appointment.

ARCO, 4558; 2 large rooms, nicely furnished; employed couple.

COLUMBIA, 6137; 2 rooms, $12.50; Tower Grove bus. ST 4717.

GIBSON, 4235A; private, 2 rooms, large porch. FR 0896.

3 ROOMS, 2nd floor; gas heat; 2 busses. HU 3591.

WEST

DE LUXE FURNISHED APARTMENT
Beautifully decorated 5 rooms and reception hall, tile bath; lots of closet and cabinet space; refined, discriminating persons will appreciate this luxury apartment. Apply 727 N. Union, Apt. 1.

CONGRESS WEST
5316 PERSHING—FO 7844
Apartment hotel now fully complete and newly equipped furnished and unfurnished efficiency apartments; weekly, monthly or lease; coffee shop and garage.

3 ROOMS AND BATH
Newly decorated, new furniture; bus through development; no pets. Inquire at AUDUBON PARK APARTMENT Office, WO 2-4661, 1401 Thrush, Brentwood.

SEE THIS ONE!
Now available, lovely efficiency apartment, everything furnished, including daily maid service, weekly or monthly rates. FO 5095.

EFFICIENCY APARTMENTS
4300 Maryland; 2 rooms, all utilities included; $13, $15 weekly. VO 3-6650, VO 3-4026.

APARTMENTS
4-room hotel apartments; $20 week; near Veterans' Hospital. THE MARSHALL, 4011 Delmar

BACHELOR APARTMENT
Attractive, complete. CA 2728.

ARCO, 4533; 3 rooms near Barnes; couple or 3 girls. LU 4160.

BARTMER, 5843; 1-room efficiency, private bath; also sleeping.

BARTMER, 58xx; 3 rooms; private bath. JE 8998, after 6 p.m.

CABANNE, 5637; 2 room apartment; also 3-room; nice; adults. FO 6632.

CABANNE, 5724; 2 rooms; convenient; adults. DE 4999. FO 1832

CABANNE, 5212; 1-2-3 room efficiencies. See manager.

CATES, 5045; 2 rooms; clean; laundry; utilities. CA 8793.

CATES, 5663; 2 neatly furnished rooms completed.

CATES, 5665; 2-room apartment; private bath; 1 or 2 adults.

APARTMENTS—FURNISHED 112

WEST

CATES, 5640; 2 large rooms, kitchenette, private bath. CA 6793.

CLEMENS, 5888; Apt. H, 2-room efficiency; private bath; utilities.

CLEMENS, 5573; 4-room efficiency; gas heat; utilities. RO 7800.

CLEMENS, 5952; 2 neatly furnished, share bath. CA 2140.

CLEMENS, 5902A; nicely furnished, 3 roms, bright. CA 9065.

4442 DELMAR—2 ROOMS, PRIVATE BATH, $14 WEEK; 3 ROOMS, PRIVATE BATH, $17.50 WEEK.

DELMAR, 4804; 2 and 3 rooms; private bath; children. RO 6446.

DELMAR, 5474; one-room efficiency. RO 7800.

DELMAR, 5450; charming apartment; all utilities.

DELMAR, 5052, 2, 3 rooms, private bath; free parking; adults.

DELMAR, 5070A; efficiency; private kitchen, bath; utilities.

ENRIGHT, 5445; nice clean 2-room apartment; private bath; child welcome.

ENRIGHT, 5211; 2 large rooms; 3rd floor. FO 0491 after 5:30.

ENRIGHT, 5234A; 3 rooms; all utilities; children welcome.

ENRIGHT, 5085; efficiency; very clean; nicely furnished; $14-$11.

FOREST PARK, 4468; modern efficiency; Bendix washer. NE 9575.

GAMBLETON, 6167; 4 blocks south of Page; 2 rooms; new furniture, new bath, new kitchen, washer; 2 adults; $19. GO 6730, Thornwall 5-7528, days DE 0270.

GRANVILLE, 1377; 2 rooms, third floor; decorated; infant. RO 4379.

HAMILTON-PAGE; 3 rooms, bath; $25 week. CA 6229.

JULIAN, 6232; 2 rooms; baby; washer; $12.50 week. VO 3-1105.

KINGSBURY, 5795; nice 5 rooms, bath, utilities, DE 5111.

4526 LACLEDE—OPEN
4 rooms, 2 bedrooms. CH 8936

4526 LACLEDE—APARTMENT
3 rooms; open. CH 8936.

LAKE, 426; 2 lovely room efficiency, $13 week. RO 9526.

LAUREL, 455; 2 rooms; apartment building; children welcome.

MAPLE, 6033; 3 rooms, private bath, newly decorated.

4118 McPHERSON
Modern kitchen, dinette, living room, bedroom, nicely furnished, decorated; $18; couple or girls.

McPHERSON, 4476; lovely 2-room efficiency; completely furnished; clean linens weekly; semi-hotel service; reasonable rent; adults.

McPHERSON, 4474; 2 large room efficiency; fine kitchen; excellent location; reduced rental.

McPHERSON, 4434; gentleman; 2d floor front; clean, quiet.

McPHERSON, 4714; 2 rooms, private bath; employed couple.

MAPLE, 5053; 2 rooms and kitchenette; private bath; adults.

MAPLE, 5221; 1-room efficiency, $10; also 2 rooms $12. RO 6338.

MAPLE, 5941; 1 room and kitchenette.

MAPLE, 5049; small apartment; newly decorated; $11; adults.

MAPLE, 5114; 2 rooms, clean; laundry; baby welcome: VO 3-5000

MAPLE, 5043; 3 rooms, private bath; 3rd flor; couple only.

MONTCLAIR, 1377; 2 rooms, 2 children welcome.

OLIVE, 4443; 3 rooms, completely furnished, private bath, entrance and parking; also 2-room efficiency; adults only; reasonable rent.

PAGE, 5887; efficiency; employed girl; private entrance; bus.

PAGE, 5893; 2 rooms, private bath; clean; 2 or 3 girls; busses.

PARKVIEW PL., 4572; 2-room apartment; share bath. FR 1891.

PERSHING, 55xx; 5-room apartment; 2 or 3 adults; $125 month. VO 3-5898 or CA 0366.

PERSHING, 5386; apartment for 2, with bath.

PERSHING, 53xx; 3-room efficiency; adults. VI 3-5863 or VI 3-5843

RIDGE, 5960; 2 rooms, 2nd floor; reasonable. Fireside 1817.

TEMPLE PL., 1376; 2 rooms, newly decorated; reasonable; adults.

UNION, 1463 N.; 2 very large rooms; A1 transportation. RO 6427

VERNON, 5713, 3d floor; 2 rooms, heat, light; $15 week. OTTO JOST & CO., 722 Chestnut

VERNON, 5247; 2 rooms, 2nd floor; baby welcome; $15.

VERNON, 5314; 2-room apartment, Mrs. Kennedy, RO 8985.

WASHINGTON, 5257; 1-room efficiency; private bath; 2 employed.

WATERMAN, 5095; lovely 2-room efficiency, 2d front; handy transportation; employed only; clean linens weekly; $18.

WATERMAN, 5256; 3 completely furnished rooms; newly decorated; $18 week. FO 8437.

WATERMAN, 5542; lovely 2 rooms, private bath; adults.

WATERMAN, 5218; 3 rooms, bath; private entrance; adults. FO 6841.

WATERMAN, 5236; lovely 1-room apartment, all utilities, $10.

WESTMINSTER, 3936; exceptional 2-room efficiency; very modern; convenient; employed; $14; other lovely efficiencies available.

WESTMINSTER, 4206; 2 nicely furnished rooms; 2 or 3. LU 0479

WESTMINSTER, 5808; 3 rooms, utilities, share bath. PA 5343.

WESTMINSTER, 4632; 2 rooms; utilities furnished.

WESTMINSTER, 5743; 7 rooms, furnished; all utilities, adults.

WEST PINE, 4414; garage apartment; also 3 rooms and bath.

WEST PINE, 4260; 3 rooms second floor front; clean. LU 6883.

2-ROOM apartment, in apartment building; newly furnished and decorated; bus line. VO 3-2295.

BEDROOM and kitchen completely furnished in private home; one child welcome. CA 1613.

EFFICIENCY apartment; ideal location, quiet, Biltmore Hotel, 3643 Washington.

E-Z KEPT unique efficiency; private modern bath, Airfoam bed, Magic Chef; reasonable, RO 9265.

ATTRACTIVE 2 rooms, newly furnished. Adults, with reference. Prefer employed. FO 5774.

ATTRACTIVELY furnished 5-room apartments; ladies or family. DE 2930.

4 ROOMS, private bath; adults; 5072 Enright. Open eves. FO 0059

TWO rooms, newly furnished; utilities; near car. FI 6880.

HOUSEKEEPING room; reasonable; good transportation. RO 7096.

FINE apartment, private bath; first floor. RO 7349, RO 4920.

SUBURBAN

CLAYTON; 2 rooms; private; employed couple; $70 month. PA 9283

FORSYTH, 7320; bedroom apartment, $125. VO 3-3019.

MOLLER, 7227 (Maplewood); 2 rooms, sunporch; adults. MI 0899.

2-ROOM efficiency apartment, in Maplewood. ST 6532.

SMALL apartment, 1 adult. $10. HI 5504.

FLATS FOR RENT—UNFURN. 113

NORTH

BENTON, 1445B; 3 rooms, toilet; open; $45. Room 709, 722 Chestnut.

826A Buchanan; 3 rooms, toilet; $40.

1517½ N. Fourteenth, rear; 3 rooms, bath; $45; nice, clean.

2609A North Market; 4 rooms, bath; $60; decorated; open.

2561A North Market; 3 rooms, bath, furnace, big yard, $55. ROOM 712, 705 CHESTNUT

DODIER, 1451A; 2 rooms; bath; $35 month; apply 722 Chestnut, Room 417.

JEFFERSON, 3009A N.; 3 rooms, bath; newly papered and painted; adults only; rent $50. Whyman, 722 Chestnut, Room 425.

6 ROOMS, modern; adults; mixed neighborhood. NE 4168.

2 ROOMS, all private. CE 1163.

NORTHWEST

GREER, 5232; 4 rooms, bath, stoker; redecorated; new hot-water heater; new sink; $85. KUMMER REALTORS EV 5157

4 ROOMS, bath, stove heat, $50; over office, 5137 Natural Bridge.

5 ROOMS, utilities furnished adults, 2716 Semple. Vacant Monday.

SOUTH

BOTANICAL, 42xx; 4 rooms, automatic hot water, gas heat, newly decorated; $65. SI 0298.

ELEVENTH, 2000A S.; 2 rooms; share bath; $35 month; apply 722 Chestnut, Room 417.

GRAND, 3199A S.; 2 rooms, heat, light and gas furnished; $50.

HEREFORD, 3706A; 3 rooms, modern; $60; adults. LO 2833.

HICKORY, 2341; second floor front; 3 rooms, toilet; $40.

1807 S. 14th, rear; 2 rooms, $30; decorated; open. ROOM 712, 705 CHESTNUT

MENARD, 2312, rear; 2nd floor, north; 2 rooms, toilet; $25 month; apply at 722 Chestnut, Room 417.

MICHIGAN, 4125; 4-room ultra-modern; gas; adults; $90. MO 5031

SIDNEY, 2117; 5 rooms, bath, heat furnished; $85. PR 3622.

THERESA, 1522 S.; 1st floor, 4 rooms, bath, steam heat, modern conveniences; adults only; no pets; $57.50; open.

VICTOR, 1101A; 2 rooms, bath; $35 month.

1101 VICTOR; 3rd floor; 3 rooms, toilet; $35 month. Apply 722 Chestnut, Room 417.

SOUTHWEST

JAMIESON, 4537; 4-room efficiency, gas heat; $90; adults. ST 5183.

LAWN, 3407; duplex 5-room efficiency; 2-bedroom; $125.

WATSON RD., 2171; one large living room, one large bedroom, tile bath, kitchen and dinette, gas heat; on bus line; $85. HI 2207 or MI 3035.

WEST

WASHINGTON, 48xx; 6 rooms, bath, furnace; $70. PA 2700.

FLATS FOR RENT—FURNISH. 114

BLAINE, 3939; 3 rooms; utilities; 2 adults employed, no children or pets; references. PR 2995.

CHAMBERS, 816; 3 furnished rooms; baby welcome. CH 6596.

CHEROKEE, 204; 3 rooms furnished; bath, 3rd floor, adults; no pets.

FLATS FOR RENT—FURNISH. 114

COTE BRILLIANTE, 5370; 2 rooms, yard and basement; children; $15 weekly. OL 4833.
MICHIGAN, 2707A; 3 rooms, furnished; adults. Sidney 6811.
MISSOURI, 2862; 2 rooms, private bath and entrance; near bus.
MONTGOMERY, 2311; 3 rooms, $20; utilities furnished.
NINTH, 2335 S., 3 large rooms, $36 month, adults only. FO 8882.
RUSSELL, 4251; 3 rooms, heat, utilities, $55, adults. LO 2833.
ST. VINCENT, 3034; 3-room flat, utilities, bath, hot water, everything furnished; adults only; no pets; reliable; $70 month.
3 ROOMS, utilities furnished, $25 week; buy furniture optional; 1 or 2 children welcome. SI 6627.
5-ROOM flat, 4 rooms furnished; children welcome. MO 3933.
2 ROOMS; utilities furnished; 2 private entrances; $15. GA 7961.

HOUSES FOR RENT—UNFURN. 115

NORTH
5-ROOM duplex; heat, hot water furnished; $125. UN 7-5964.
NORTHWEST
VACANT—5-ROOM BRICK Bungalow; gas heat; $125 per month. 5662 Maffitt. Call Fi 9550.
SOUTHWEST
IN TOWN & COUNTRY; 4 bedrooms, 2 baths; overlooking beautiful countryside. YO 5-1624, RO 7601.

HOUSES FOR RENT—FURN. 116

COTTAGE, 1-room and toilet; bachelor; $7 week. Fireside 6511.

SUBURBAN PROP.—UNFURN. 117

CLAYTON
CLAYTON; duplex; 4 large rooms and bath; all utilities; adults only. DE 3210.
PARKDALE, 75xx; new 6-room 3d fl., garage, stove, refrigerator, $135. DE 1838.
ROXBURGH, 8108; well arranged, 5-room apartment; garage; locker; laundry facilities; $125.
R. F. Anderson Co. CA 0121
WESTWOOD, 765; efficiency apartment, $95.50. Brune, 808 Chestnut, CH 8500.
FERGUSON
BUNGALOW; 2 bedrooms; completely furnished, includes TV set, automatic washer, automatic gas heat, rugs, drapes, curtains, venetian blinds; close to schools, churches, bus; $125 month. VI 7-3168M, after 5 p.m.
MAPLEWOOD
LOHMEYER, 7319; first west; 2-room, bath, heat, $65. WY 1-3246
OVERLAND
MIDLAND, 9111; new 2-bedroom duplex; $100. WI 6-8862J.
ST. ANN'S
DUPLEX, 3 room, private bath, gas heat, automatic hot water, in St. Ann's Village, $60 month; couple only. Box F-349, Post-Dis.
ST. CHARLES
4 ROOMS, bath, reception hall, $80. TE 4-8161.
UNIVERSITY CITY
DE LUXE
2 and 3 bedroom apartments; heat, refrigerator, stove; garage; newly decorated; $175 up.
LOUDERMAN PA 6275
NEW duplex, first and 2nd floor, 5 rooms, bath, garage, gas heat, garbage disposal, $125. MU 5879. 1126-28 North and South rd.
NEW 3-room efficiencies, refrigerator, range, heat furnished. For information, call CA 5998.
WEBSTER GROVES
COZY 4-room ranch, attached garage; very large yard; ¼ block off Big Bend; $100. HI 3516.

SUBURBAN—FURNISHED 118

RIDGE, 9450; (Overland), 4-2 bedrooms, gas heat, $115. WI 6-0242.
NEAR airport; 2-bedroom home; children welcome; large yard; lease $125. WA 2-4450J.
COTTAGE, 2 rooms, modern; bus line. 6825 St. Charles rd.
3 ROOMS, private bath, employed couple, Normandy. EV 6879.

FOR RENT FOR COLORED 119

BURD, 1383; 4 rooms. JE 5586. (*)
FRANKLIN, 2827A, 1-room flat, adult only; $12.50 month. (*)
FURNISHED kitchenette apartment. OL 2496 after 8:30 p.m. (*)

BUSINESS AND INDUSTRIAL PROPERTY FOR RENT 120

CENTRAL
ATTENTION DISTRIBUTORS
2642 LOCUST; 2600 sq. ft., ground floor, dock, gas heat, rent $200 month.
EDW. A. POLLACK & SON
806 Chestnut MA 1858
LARGE DOUBLE STORE
914-16 N. 7th; very clean, reasonable rent, or sell E-Z terms.
EDW. A. POLLACK & SON
806 Chestnut MA 1858
2109-11 OLIVE
7500 sq. ft. building; excellent advertising location; parking; immediate occupancy; short or long lease available. Call Mr. Fund, CH 4303.
OLIVE, 2836; about 1800 sq. ft.; loading dock; parking. FO 6688.
3000 SQ. FT., 1812 Washington, ground floor, new building, office display and warehouse; loading dock. WO 1-0823.
NORTH
SARAH, 2918 N.; store, 2 plate glass windows, furnace, basement. OTTO JOST & CO. CH 8085.
STORE building on Natural Bridge, fine for business office; free parking. Apply Manager, Fairgrounds Hotel.
NORTHWEST
GOODFELLOW, 2807; large store; transfer; any business.
SOUTH
BRODWAY, 3564 S.; suitable cleaning branch, furniture, notions. EDW. A. POLLACK MA 1858.
BROADWAY, 1305 S.; large store; heat furnished; $50 month.
CALIFORNIA, 1901; store and warehouse; 2-room apartment; $100 month. Apply 2804A Geyer.
LAFAYETTE, 2725; store; $50. HELLE RLTY. CHETAGINEEE Helle Rlty., 722 Chestnut. CH 8651
MORGANFORD, 3709; office or store; new building; large front room, and private room with side entrance. GR 8179.
SHAW, 4202; good location, confectionery, opposite school. LA 9639
PART of brick building; light manufacturing. FL 7592, HU 7166.
WAREHOUSE, ideal location, low rent. MA 9966.
SOUTHWEST
FILLING STATION; suitable drive-in resaurant, etc. YO 5-1624, RO 7601.
WEST
BRENTWOOD BLVD.
2 NEW LARGE STORES, OTHERS 1131 Corner and 1143 ON THE MIRACLE MILE
Just south of Clayton rd.; ideal for drugs, grocery, hardware, shoes, bakery, restaurant, variety, furniture, ready-to-wear, loans, insurance offices, etc.; parking and near new Stix, Baer & Fuller project. Blumenfeld. CA 8500 VO 3-7398
DELMAR-KINGSHIGHWAY.
Northeast corner; heat; lease; parking. S. D. Rossi, Inc., 608 N. Skinker
VANDEVENTER, 218 N.; store; space in large apartment building; heat furnished. Call FR 0410.
VANDEVENTER, 705 N.; store; ideal for any business; low rent.
SUBURBAN
IN Frontenac on Lindbergh, 100,000 sq. ft., vacant; near rail; commercial, light industrial; long term lease; owner. WO 2-4207.

OFFICE SPACE 121

DOWNTOWN OFFICE SPACE
Single room and suites; $27.50 up. Includes heat, light, janitor service. Fullerton bldg. Bakern, agent, Room 317, 7th and Pine. GA 1755
BADEN; 8207 N. Broadway, next to Baden Bank. CO 7909.
CHESTNUT ST., 808, 4th floor; perfect for artists; reasonable rent. Brune, 808 Chestnut.
3926 LINDELL
2000 sq. ft. first floor; air conditioned; free parking; janitor service.
RALPH D'OENCH CO. JE 3780
LOCUST 1134; half floor in Time building, air conditioned, all or any part, 8th floor.
DOLAN CO.
HI 2610 Realtors 6401 Manchester
PERSHING, 5579; 2500 sq. ft., modern, clean space; heat furnished; rent only $1 sq. ft.
EDW. A. POLLACK & SON. 806 Chestnut MA 1858
SEVENTH, 119 N., rooms or suites; $40 up. KAMP. CH 8342.
OFFICE SPACE, 2500 sq. ft., heat furnished; Cinderella Theater building, 2735 Cherokee st.
CHAMBER OF COMMERCE BLDG., 511 Locust; new remodeled air-conditioned offices; low rent.
MIDTOWN, share office, air conditioned; desk space, mail, secretarial service. LU 7300.
HEART of Clayton, 252 sq. ft., 336 sq. ft.; modern, new office building, air conditioned. VO 3-6262.
LOUDERMAN BLDG.; choice space available. 317 N. 11th, MA 0952.
HEART OF CLAYTON; 575 sq. ft., $200; will divide. DE 2250.
OFFICE and living quarters in Clayton; 409 Jackson, PR 7612.
OFFICE SPACE, Jennings business district. FI 8561 or FI 4360.
HOLLAND BLDG., 211 N. 7TH ST. OFFICES, SHOPS CH 6155
OFFICE SPACE—408 FRANKLIN REASONABLE RENT. MA 6474
CHOICE office space; reasonable. Korte, 522 Arcade Bldg., MA 4258

GARAGES, STABLES—RENT 122

GARAGE, 4-car; commercial. 3461 S. Grand, SI 5190.
GARAGE for rent, ideal business location. 6305 Theodosia.

HALLS 123

HALLS, for weddings, dances, parties, meetings. After May 1, summer garden available. CA 9552.

WANTED TO RENT 125

ATTENTION, LANDLORDS
The perfect service for you; no charge; eliminate the bother of having to screen several hundred prospective tenants by calling the Home Rental Service for the type of tenants you want. OL 4407. 9:30-5; Saturday, 12-5. Home Rental Service, 3613 Hebert
ADULTS (2), father and daughter, both employed; unfurnished 2-bedroom apartment, heat furnished; west; to $100. DE 1026 evenings.
ADULTS; 3 employed; unfurnished, 2-bedroom flat, apartment, southwest. HU 5532 after 6 or Sun.
ADULTS, 3; 3 or 4 unfurnished rooms, cottage or first-floor flat, to $60, north or N.W. MU 3566.
ADULTS, 3, no children or pets; 5-7 rooms, unfurnished, north or northwest; references. SI 8159.

WANTED TO RENT 125

ADULTS 3; 5-6-room unfurnished; to $80. PR 0726, after 6.
ADULTS, 5-6 unfurnished; southwest. SW 8716, after 5 p.m.
APARTMENT, flat or house, 3 to 5 rooms, unfurnished; mature couple, no children; south or southwest; up to $65. PR 5528.
APARTMENT, 3-4 rooms, stove, refrigerator, southwest, county, employed couple. PA 8076.
APARTMENT, FLAT; 3-4 unfurnished; automatic heat; mother, employed daughter. FR 1968.
BAPTIST COUPLE with young son; 3-room unfurnished apartment. WO 1-1173.
BUSINESS WOMAN wants small apartment; private bath; in apartment building; exchange accounting service. Box S-94, P.-D.
COUPLE with small child; 3-4 unfurnished flat, apartment; south preferred. EV 9464, 8 a.m.-4 p.m.
COUPLE, both employed, 3 children, and housekeeper; 2-3 bedrooms, unfurnished, south or southwest; up to $85. GR 1947.
COUPLE, small child; 3 rooms, bath, furnished; to $65; unfurnished to $45; south. WO 1-0145.
COUPLE, middle-aged, and daughter 16; 4 roms, bath; will pay reasonable rent. NE 5272.
COUPLE, 3 children; 2 or 3-bedroom home, to $80. GR 3256.
COUPLE, with infant; 3 unfurnished; reasonable. NE 8927.
COUPLE; no children or pets; 3 rooms, bath, unfurnished. MU 2412
COUPLE; 3 unfurnished rooms; north. UN 7-4900 after 5 p.m.
DECORATOR, wife, 2 small children; 3-4 unfurnished; to $55; references. Tremont 2-7648.
EXCHANGE housework for 4-5 unfurnished rooms. Box R-321, P.-D.
FAMILY, 3 girls under 3, 3-4 rooms, $50 to $75. SI 1591.
FLAT wanted, 5 rooms, lower preferred, north or northwest; 20 years at present location; best of references. MU 2923.
FLAT or apartment, 4 rooms, unfurnished; lady teacher and mother; west or northwest. Box R-8, Post-Dispatch.
HOUSE; unfurnished; about 5 rooms; $50-$60; no children. Fi. 3542. Call after 6 p.m.
LADY with 3½-year-old son; 2 or 3 unfurnished rooms; bath and yard; to $45. Write Ruth Neeley, 7115 S. Broadway.
MIDDLE-AGED COUPLE, 4-5 unfurnished house, Richmond Heights, Maplewood, Brentwood; no pets; to $75. HI 3011, MI 1731.
MIDDLE-AGED lady needs 3 unfurnished flat or apartment, near bus; south, to $50. VI 3-3657.
NEWLY married couple; house, Hathaway Hills. Box C-226, P-D.
RELIABLE couple need 3-4 unfurnished rooms, north or northwest. GO 3420 or CO 9039.
TELEPHONE company supervisor, 4 adults, 5-6-room unfurnished apartment, flat or house, by May 1, south or west. Box X-141, P.-D.
WOMAN, employed, quiet, 3-4 unfurnished rooms, no pets. GR 6897
3 OR 4-ROOM unfurnished efficiency, duplex, flat or apartment, by elderly couple; no children or pets; must be first floor; gas or automatic heat. Box R-19, P.-D.
4-5 ROOMS, unfurnished; gas heat; south or southwest; couple employed; no children or pets. Phone FR 2242.
2-BEDROOM house or flat; west of Grand, on south side; up to $65. Have 2 boys, 1 college, 1 high school. GR 2230; LA 4642.
3 BEDROOMS, 2 baths, gas heat, yard, 3 adults, 1 child; Webster, Glendale vicinity; need by May 1; $175; best references. SW 7156.
3-4 UNFURNISHED flat, apartment; couple with small child; south preferred. EV 9464.
2-3 UNFURNISHED ROOMS with private bath, employed lady. Call after 5. SW 9637.
ROOMS; 4 or 5 unfurnished; 3 adults; southwest. LO 5374.
A-2 BEDROOM house; garage; urgent, county, to $100. VI 3-3716

BUSINESS PROPERTY WANTED TO RENT 126

STORE for beauty shop; with or without living quarters; by established shop owner; prefer south. LA 6246.
INDUSTRIAL LOT; wanted; suitable auto parts, salvage; 3-10 year lease. TW 2-6313.
2000 TO 3000 SQ. FT. with shed room; county preferred. HI 3011.

RESORTS FOR RENT 127

CABINS; 3 furnished rooms; screened porch; running water; electric furnished; near Meramec State Park and river; 64 miles; secluded; $200 to March 1, 1955. LA 6122.
CLUBS for lease on Meramec. J. P. WOODY St. Clair, Mo.

RESORTS WANTED 128

CLUBHOUSE on Big River or Meramec; yearly basis. Give full detail, rates. Box C-260, Post-Dispatch.

RESORTS FOR SALE 129

CEDAR HILL LAKE LOT; 50x240 feet with shelter; basement dug out; price $950. PR 0151.
CLUBHOUSE on Gasconade river off Highway 66; electric, reasonable. CE 3411.
CLUB HOUSES and lots, on Gasconade river, Rolla, Mo. MO. 3580

REAL ESTATE SALES

DEEDS OF TRUST FOR SALE 140

L-O-O-K
HAVE GOOD 1st and 2nd deeds of trust, from 2 to 20 years, at 5% and 6% interest; $300 to $100,000
Burton & Lee SW8500
CHOICE first deeds of trust. See our list. $500, $1000, $1500, $1750, $2000, $2500, $3000, $4000, $5000 and $7500 upward to $20,000; 5% and 6%. No charge for collection of notes or servicing loans. Loan agents for 49 years. DITTMEIER, 706 Chestnut. CH 9116
WELL-SECURED
6% 1st deeds of trust; any amount; papers ready; no charge for collection of notes or servicing loans. REAL ESTATE LOAN & INV. CO. 3719 Jennings rd. GO 3060
FIVE first deeds; 5, 6% interest; $4000 to $12,000; 2 on new construction; 1 on beautiful resort project. VI 2-5903.
McGraw Realtors, FL 6128
DEEDS OF TRUST $3400, $4000, $4500. H. Feigenbaum Co. CE 6572
GOOD first deed trust; flat, south side; 5%. PL 3344.
GOOD first deeds of trust, straight or payoff, 6%. Essex 5-3211.
FOR First Deeds of Trust, call WITTHAUS CO. GR 6618

DEEDS OF TRUST WANTED 141

QUICK CASH—2ND DEEDS
Free appraisal, any type property. CH 7742 Eve.: TE 4-8993
I BUY 2nd OR 1st DEEDS
Preston Bank PA 6278 Eve. DE6957
BEFORE selling your deed, get our bid. DE 5255; evening WO 2-4022.

LOANS ON REAL ESTATE 142

Plenty of 4½% Money
On approved properties; residential or commercial.
EDWARD L. BAKEWELL
8227 Maryland Av. CA 5555
PLENTY OF MONEY for 1st and 2nd deed of trust; 24-hour action. JACK SELTZER DE 7450 CA 1046

SWAP ADS
Cost as Little as 94c A DAY
Local rate, 7 Consecutive Day Orders
CHARGE IT
You don't have to "open an account" — Just phone MAin 1111, ask for an ad taker, and say "Charge It"!
St. Louis POST-DISPATCH

LOANS ON REAL ESTATE 142

MONEY MONEY MONEY
WE FINANCE ANY PLAN
GILPIN CO.
CALL PL 3200 NOW
6615 S. KINGSHIGHWAY
MONEY MONEY MONEY
WE LEND MONEY
On first deeds of trust; for quick action, call us first. Low rates. Kennedy-Healy Realty Co., CH 8452.
"SEE US"—BRINKOP—MONEY Any amount; low rates; pay-off privileges; quick action; also building loans. CHRISTIAN BRINKOP R.E. CO. 3621 S. Grand LA 3040
WE lend money on real estate; long or short term loan; low rates; reasonable cost.
Hartwig-Dischinger R.E. Co.
2802 N. GRAND FR 2943
4½% MONEY to loan on real estate in South St. Louis.
ALTMAYER R. E. CO.
7001 HAMPTON SW 2171
SEE US FIRST
Mortgage loans all types; quick action; good prices. SHAW, BRICHLER & COLEMAN 8001 Maryland CA 1922
AVAILABLE $$$ FOR 2ND DEEDS
Roos-Esslinger & Co.
705 Chestnut MA 2967
AMPLE funds available; first and 2nd deeds of trust; 3 to 15 years. MANDEL HAFFNER, INC. 6331 Easton, GO 1280
PLENTY of money to loan on city and county property, any plan. WM. W. BROWN CU 0500
WANT to finance or refinance your home, then call NORMAN A GEORGE SW 6333
MONEY TO LOAN; current rates. E. A. THOMPSON PA 0141
G.I., FHA, Conventional Loans. Modern Mortgages, Inc. MO 2207
FINANCING arranged; 1st and 2nd deeds. JEFFREY RLTY. LU 1691

MONEY WANTED 143

CURRENT DIVIDEND
3½%
INSURED UP TO $10,000
SAVE BY MAIL
NORTHWESTERN SAVINGS & LOAN ASS'N
5508 Natural Bridge MU 7370

MONEY WANTED 143

RESPONSIBLE party needs $4000 to consolidate debts; take over present securities, payments $100 per month plus 8% interest; please contact J. D., Box 32, Ellisville, Mo.
RESPONSIBLE party wants capital to develop subdivision; 1 block west of Lindbergh, south; 12 units; on ½-acre lots; will consider partner. MO 9238.

REAL ESTATE SERVICE 144

SINCE 1892
Complete Real Estate Service
Real Estate Counselors
STIFEL
6394 Delmar CAbany 6001 — 224 N. 4th St. CEntral 4810
CALL FOR SALES APPRAISAL
WILL LIST or MAKE CASH OFFER
JOS. C. RENGEL LA 9543
REAL ESTATE SERVICE
Sales and Rent Collections
EASTON-TAYLOR TRUST CO.
4915 DELMAR FO 4233
WILL BUY your property; pay cash. PETER J. WEBER HU 5100

SUBURBAN PROP. FOR SALE 145

6 PROPERTIES SOLD YESTERDAY
LIST YOUR PROPERTY WITH
DOLAN CO.
HI 2610 Realtors 6401 Manchester
VO 3-2610 Realtors 8011 Maryland
See Dolan's Photo Listings Today
60 PROPERTIES SOLD THIS MONTH! WE CAN SELL YOURS!
List today with one of the most progressive offices in town. You'll be pleased with the fast action. Call TODAY! List TODAY!
Burton & Lee SW8500
BUY-OF-THE-WEEK
$6500 EACH
Beautiful 3-acre tracts in Brookwood Acres, surrounded by attractive homes which enhance future values. Topping rd., south from Clayton rd. to Brookwood Acres, turn west on Old Colony Lane 1 block, then left on Brookwood rd.; our signs on lots.
HARDESTY
CA 8924 Evenings CA 2611
Watch for our special each week
CASTLEWOOD
Located on Kiefer Creek rd. in beautiful Castlewood; year-around bungalow; knotty pine and plaster walls, oil heat. Price reduced for quick sale. Call for directions to see.
SCOTT Realtors ST 2122
BEAUTIFUL HOME ON LAKE MONTOWESE; 30 minutes out C. LEONARD SNELL MA 4600
$100 CASH, $27 month buys Ellisville acre; county water; school, county bus. LAFAYETTE 7-2902.
FOR G.I. HOMES—CALL
BOEGEMAN RLTY. CO. ST 3558
TO BUY OR SELL—CALL
G.I.-FHA LOANS, KENT, VO 3-4600
NORTH
TRY G.I.
Only 2 blocks Moline School; 1 year old; 4 rooms, gas heat, full basement, lot 100x165; make offer at 10055 IMPERIAL DR.
KEENEY-TOELLE MU 7370
CHAMBERS, 1922; 5-room modern brick; bath; gas heat; garage; level lot, 42x160. Fireside 6700.
ROGER R. HEMMER
FLORIDALE CT., 67; nearly new 5-room brick ranch; enclosed breezeway, attached garage, basement; gas heat; fenced lot, 75x140; will sell fast. Owner will show.
H & K EV 8092
JUNE DR., 1703; new 7 rooms; brick ranch type; 1½ baths. E. J. KIDD GO 4422
SPRINDALE, 4143; new 2-bedroom frame; attached garage; only $11,800 includes closing. GUS A. WEISS Realtrs FL 9585
SOUTH
BARGAIN AT $12,000
3-year-old semi-country; 5-room frame; well built; 100x200 lot; $3500 down. Agent, SW 1516.
TELEGRAPH RD.; $1800 buys 3-room frame bungalow, 1 acre. RESULTS ST 1394
LET us build the home of your dreams; we will help you design and arrange financing.
Altmayer Bros. Builders
7001 HAMPTON SW 2171
19 MILES south; 5-room frame; 1 acre; garage; for sale or rent. Owner, 3153 Morganford.
WEST
GARBALDI, 10328; 2 BEDROOMS; $11,000. CA 3870 TILL 9 P.M.
MANCHESTER, MO. Do you want a home that has 4 bedrooms, 12 closets, 1½ baths, more than ½ acre of ground with a low down payment?
HI 5613 City & County HI 5668
WARSON view; drive out Olive Street rd. to Warson, right ¼ mile to Grand View dr., 500 feet east to ½-acre lots and larger; sample homes under construction. 3-bedroom ranch homes, 2-car attached garages, 2 baths, gas-fired radiant hot-water heat. See fine quality and superb workmanship as construction progresses.
McDERMOTT REALTY
VI 7-2917 WY 1-1006
53½ ACRES on McKELVEY RD., near ST. CHARLES RD.; over 1000 ft. frontage; county water available; about 25 acres in cultivation, balance timber; 112 bearing fruit trees; adjacent new proposed school; 20 acres virgin timber.
GRAF & CASE, Realtors
VI 7-0046 VI 7-2737
51½ ACRES; McKelvey rd.; water available. VI 7-1057.
TRY GI, 4 rooms, 1 acre, Johnson, LU 3046.
AFFTON
5-ROOM BRICK ranch home; rathskeller, breezeway, attached 2-car garage; corner lot, in one of nicest locations in Affton. Call today.
Harvey Vatterott
9111 GRAVOIS PL 8234
OFFICE OPEN EVENINGS
MUST SELL AT ONCE
9528 Avila dr.; 5-room frame ranch house, breezeway; gas heat; can be bought right.
L. K. WOOD RLTY. SI 1929

SUBURBAN PROP. FOR SALE 145

AFFTON
TOP CONDITION
4708 Hamburg; 5 rooms and garage; gas heat; make offer. L. K. WOOD RLTY. SI 1929
LEONA CT., 9303 (at Radio); new 2 bedrooms; lot 60x200.
MACKENZIE, 7500; 200 3-bedroom homes, $14,375 up. WO 1-6715.
REAVIS RD., 9827; 3 bedrooms, breezeway, garage, 2 years old; $14,250. Owner will show.
ROCKHILL, 7035; 7 rooms, bath and powder room; lot 84x246. Call VI 3-4491; open anytime to see.
$9250; HERE'S a buy; 5-room shingle; gas heat, aluminum storm sash, full basement; bus close. L. J. McNEARY HU 4032
BADEN
CLAIRMONT, 10165; off Chambers rd.; 4-room brick; large living room, fireplace, close to school and transportation; almost new; $10,600; good financing.
KEENEY-TOELLE MU 7370
City of Bellefontaine Neighbors
GREEN ACRES; 100 ft. lot; large trees, water, electric, restrictions, schools, transportation; $4000. KUMMER, Realtors EV 5157
CITY OF BERKELEY
ALINE, 8055; 2 BEDROOMS; $1000 DOWN, CA 3870 till 9 p.m.
TRY $1550 DOWN, FHA
6126 Wulff; like new 2-bedroom bungalow; garbage disposal; gas heat; fenced yard; 1 block west of Ferguson city limits on Airport rd. 1 block south.
DOLAN CO.
HI 2610 Realtors 6401 Manchester
TRY G.I.
5 rooms, 3 bedrooms, tile bath, kitchen, full basement; finished playroom, gas heat, patio, garage. 8034 ALINE; only 4 years old.
KEENEY-TOELLE MU 7370
DOWLING, 8957; 5-room frame with 2-room small house in rear; rent $50 month; lot 50x218; only $10,000.
PFITZINGER RLTY. CO.
931 Airport rd. VI 7-2800
KATHLYN, 8813; 3 BEDROOMS, $14,900. CA 3870 'TIL 9 P.M.
BRIDGETON
$600 DOWN
38 St. Mary; 5 rooms; stoker; good condition. For this week only, low down payment, low price; $52 monthly includes everything. Vacant.
H. SHANKER R. E. CO. PA 6278
VACANT
No. 7 St. Rita; 5-room frame; only $1300 down. See today by appointment.
J.W. Wood WI 6-4232
CRESTWOOD
WOODBINE, 886; 6 spacious rooms, 2 full baths; excellent financing; owner moving out of town; a lucky person will get a real deal. WO 1-3956.
EAST SIDE
3¼ ACRES, vacant, 5 rooms, $6800; terms. Tri-City 6-5079.
FERGUSON
ATTENTION G.I.
227 S. HARVEY (600 Airport rd.), large NEW 3-bedroom; gas heat; basement; lot 62½x200; $12,700.
8594 FOREST (4600 Carson rd), NEW 3-bedroom; gas heat; basement; sewers; level lot; $11,700.
LUNDIUS-KUHN WI 6-3232
EVES. WA 2-2158J.
G.I.—5% DOWN
Beautiful ranch house, red wood siding, 6 rooms, gas heat, 1 year old. This is a dream home. MITCHELL, FO 4509.
G.I. BUYER
408 Harvey; 4 lovely rooms; attached garage; gas heat; $1100 down, $67.41 monthly.
TED GRELLNER DE 4600
NOTHING DOWN
Try G.I.; nice 5-room frame. SCHMIDT VI 7-1661
CLAIRMONT DR., 10045; 7 rooms, new bath, utility room; $1000 down. PA 2286 CYTRON CA 6235
LOUISA, 310; 5-room brick; stairway to storage attic; rathskeller; gas heat; 2-car garage. H. VERNON BALL, INC. VI 7-0264 VI 7-3300
BUILDING contractor display house, 3631 Boswell (St. John's), for new homes, Ferguson Court, 8200 Frost av., Mu 3908, VI 7-2794.
8 ROOMS, 1 floor; 1 acre; $15,000; excellent location. MU 4896.
FLORISSANT
"BRACKLEIGH"
New 2 bedrooms; $10,450
Gas heat; 55-ft. lots
Large bedrooms
25-year FHA loans
Out Florissant rd. through Ferguson to Highway 66; left to Brackleigh lane. Open daily 'til dark.
KEENEY-TOELLE MU 7370
300 ST. GREGORY
Five rooms, gas heat; clay tile; basement; attached garage; clean; 10% down; GI. VANZANT VI 7-1713
GLENDALE
LIKE TREES?
Then see this new 2-bedroom at 757 Bismarck, just off Berry rd.; reasonable. WO 2-1829.
LIST and SELL with MEL
MELVILLE B. MARTIN FO 2921
OAK DR., 735 W.; 3 bedrooms, living room, dining room, tile kitchen and bath, full basement, gas heat, garage, 3 years old; excellent condition. North Glendale school and Mary Queen of Peace; Manchester to Sappington rd., south to Chelsea, west to W. Oak.
DOLAN CO.
VO 3-2610 Realtors 8011 Maryland
HANLEY HILLS
A GOOD 5-room brick with attached garage; tile bath; tile kitchen; venetian blinds; copper screens; metal awnings; beautiful shrubbery, in excellent condition; close to schools, churches, busses, good possession. 8117 Bluemont Way; price $13,700.
Bruce Campbell WI 6-7415
2605 Woodson rd. Open Sun., Eves.
HIGH RIDGE
RIDGE DR., cozy 5-room ranch; 1 acre. After 5, Ferris, PR 2711. A. J. MEYER & CO. PR 5321
JENNINGS
5415 FLETCHER
5-room brick, tile kitchen and bath, automatic heat; F.H.A. approved; open daily 'til 8 p.m., owner.
WILBORN, 5643; $2000 DOWN; assume 4% G.I. loan, $60.25 month; 1 year old; 2 bedrooms; basement, gas heat; close to everything; only 1 block bus.
DOLAN CO.
HI 2610 Realtors 6401 Manchester
NEW 3-bedroom bungalow, gas heat, BIG kitchen, rear porch; Jennings schools 3 blocks. WILLIAM H. FINKE MU 5000
KIRKWOOD
HOMES
TO SUIT YOU!
Ranging from an amazing 5-year-old, modern ranch home with gas heat, attached garage, etc., at $10,500, to a SUPER air-conditioned ranch home at $37,500. Also a 4-bedroom family home near churches, schools and BUSSES, at only $16,500. We finance and trade; FHA or GI. Office open 'til 8 p.m. tonight. Call
FRED SCHWALLER FL 3360
COUNTRY LIVING IN THE CITY
West Watson rd., 800 feet east of Rott rd.; 1.011 acres; city conveniences; white asbestos shingle, 2 bedrooms, all large rooms, Ceramic tile kitchen and bath, stairway to unfinished second floor; gas heat.
J. BEN MILLER
3814 Hampton LO 0800 Open Eves.
FIRST SHOWING
3-BEDROOM BRICK RANCH
443 Clemens; new full 6 rooms, ranch; attached carport; beautiful kitchen; ground level basement, ideal for rathskeller; close to everything. (Just west of Geyer and south of Essex.)
INCOME INVESTMENT VO 3-3300
G. I., $12,450
$650 down to qualifying veteran; 5-room brick; fireplace; tile kitchen and bath; basement; gas heat; this can't last.
SHEAHN, DE 8853 Taylor 1-9916
G.I. APPROVED
325 Midway lane; 5-room brick; finished attic; oil heat; decorated; garage; $1500 down.
LAMBE R.E. HI 0691
UNDER $10,000
Attractive brick bungalow in desirable location; gas heat.
HARRY HERRING PA 4400
4-BEDROOM BRICK
Ranch-type; on wooded lot; gas heat; near school; owner offers. 1334 W. Big Bend. YO 5-0517.
CLAY, 10xx N.; new 3-bedroom ranch; basement; fireplace; disposal; gas heat. Dial YO 5-2920.
KNIFFEN
HEMAN, 456 (corner Woodbine); 3 bedrooms; $11,000; vacant.
107 HUNTLEIGH DR.
Charming 3-bedroom ranch home, fully equipped modern kitchen, carpeting living room, dining room, attractive screened porch, full basement, 1 block from bus; excellent financing; firm price, $32,-500. By owner. Open 2 to 5. YO 5-9287.
MANLYN DR., 107; 5-room ranch (east of 954 N. Kirkwood rd.); good financing; after 5, PR 2711. A. J. MEYER & CO. PR 5321.
LONGVIEW, between Woodlawn and Taylor; 3- and 4-bedroom brick, ranch-type homes; containing 2 baths, spacious electric kitchen, ground floor, activity room with fireplace; 2-car garage; top calibre construction.
A. F. RENJE WO 1-8190

SUBURBAN PROP. FOR SALE 145

426 PAR LANE
Very desirable 3-bedroom home, plus activity room; gas heat; attached garage; fenced yard. Call us for inspection.
LOUDERMAN PA 6275
323 REARDON
Just listed 5-room frame; $10,500; out of town owner anxious. B.L.B., FL 6470; after 5, SW 1818.
WILSON, 415; just 2 years old, and a fine example of the modern 3-bedroom, 1-floor home; excellent planning provides good livability; full basement; gas heat; 1-car attached garage; immediate possession and priced at $17,750.
JOHN R. GREENE YO 5-1212
WOOD AVE.; spacious 3-bedroom brick ranch; G-E kitchen; 2-car garage.
JOHN W. FELDWISCH, WO1-0811
2-BEDROOM brick ranch; attached garage; walking distance to schools and transportation; $13,900.
CHOMEAU & ENGELLAND YO 5-0770
LISTINGS WANTED; Glendale, Kirkwood, Webster. Buyers waiting. WARSON RLTY. CO. YO 5-3228
COMPLETE real estate service. H. A. SCHULENBERG, YO 3-4424
ALL KINDS property, Paul Colloty, 1019 N. Kirkwood rd. YO. 5-0870
EMIL A. FUSZNER for Kirkwood and county property. YO 5-3875.
BRICK RANCH; big lot; $16,500. LOUIS C. PERRY WO 2-6266
LADUE
PRICE REDUCED
Ladue and Lindbergh Area
Ranch, beautiful 3 large bedrooms and large heated den; 42-ft. living room and dining room just carpeted; 295-ft. lot, 50-ft. patio, in a beautiful privacy-galor setting. Ladue sewers. Open 12 to 5. See owner. 46 Tealwood; spotless; quick possession. WY 1-4529.
NEW RANCH HOME
OPEN DAILY
9005 GREEN RIDGE; superb ranch home with 3 large bedrooms, 2 baths, mahogany-panelled den, 2 fireplaces; gas heat; big 2-car brick garage attached; many extras; built by Edgar Dilschneider in beautiful Richmond Hills, entrance on McKnight road, ¼ mile south of Clayton road.
THIS HOME OPEN DAILY & SUNDAY 2-5
FEDERER
WY 1-0139 REALTORS
RICHMOND HILLS RANCH HOME—OPEN
9041 SARANAC DR.; spacious, air-conditioned ranch home, vacant now; unusual master bedroom suite had private bath; large knotty pine den-breezeway with fireplace; many extra features; enter Richmond Hills on McKnight rd., ¼ mile south of Clayton rd.
OPEN SUNDAY 2-5
FEDERER
PR 1519 REALTORS
NEW LISTING
OWNER MOVED TO CHICAGO
Owner-built, 3-bedroom ranch home; plenty of closets, breezeway, 2-car garage, full basement, carpeting, well-planted 114-ft. frontage; No. 37 Tealwood.
GROWE-HAMMACK
Realtors 1019 Big Bend ST 7750
LOT FOR SALE
2-ACRE, $9000
CLAYPRICE FULLY IMPROVED
9230 CLAYTON RD., LADUE
VO 3-6650 CA 2137
ATTRACTIVE COLONIAL
Almost new; 3 bedrooms, 2½ baths; Ladue bus; grade and high school right at hand. Only $35,500.
EDWARD L. BAKEWELL CA 5555
NEW RANCH HOMES
2 and 3 bedrooms plus den; east side Spoede rd., just north of Clayton rd. Open daily.
GLADYS MANION CA 4755
41 BERKSHIRE
LOVELY RESIDENCE in county's most beautiful location; this spacious home has 4 bedrooms, 2½ baths, many features that make for gracious and pleasant living; lot 160x200; for inspection appointment please call Mr. Crause at
FEDERER
WY 1-0130 REALTORS
CONWAY RD., 98xx; 5-bedroom colonial; ranch; full basement; breezeway and 2-car garage; one acre lot; close to school. W. H. LERCH DE 9344
FAIR OAKS, 74; English; paneled den, breakfast room, powder room, screened porch 1st; 6 bedrooms, 3 baths 2nd; parquet floors; handsome chestnut mill-work.
LAURA McCARTHY, Inc. DE 5100
MIDDLESEX, 28 (York Woods); 3 bedroom, 3½ bath house; rathskeller.
Margaret Caradine Wright DE 2771
300 N. PRICE ROAD
NEW LISTING
Attractive remodeled old brick house on approximately 1 acre; lots of trees; bus at door; close to school; 5 rooms, bath, and screened porch on 1st; 2 bedrooms and bath on 2nd. Call Mildred Forsyth at WY 1-2463 evenings and Sundays or daily at Eleanor V. Blase, DE 4100.
567 N. PRICE RD.
Just finished; 3 bedrooms and bath second floor; den or bedroom and bath first floor; beautifully decorated; close to all conveniences; very reasonably priced.
Hays Construction Co.
WYdown 1-6240.
PRICE, 250 N.; small house with swimming pool; under $25,000. MARY POTTER LOVE PA 8150.
SUMMERDALE, 357; ranch, 6 and den, 2 baths; under $35,000. DE 0440.
BAYER-RICKHOFF, Realtors
62 TEALWOOD
Want the finest in new, quality home? 3 bedrooms, den, breakfast room and 2 baths.
ROBERT E. LYNCH DE 7500
LEMAY
DAMMERT, 717; lovely 3-room brick, basement; gas furnace; tile bath and kitchen; carpeted; insulated; A-1 condition; sacrifice for quick sale. Lavac, FL 8243.
LEMAY REALTY HU 7100
FORBES, 3xx; 3 large rooms, bath; gas heat; vacant; sell quick; price right. Branner. Call Spruell, SW 1228.
LAREDO, 140; 5-room brick; fireplace; tile bath; owner wants offer.
CREELMAN REALTY SW 1130
MANN, 124; 5 rooms, modern. PUNG R. E. LO 3334
TACOMA, 340; 5-room brick bungalow; automatic heat; hardwood floors; tile bath; garage; won't last long. B.L.B., FL 6470, after 5. ST 9302
MAPLEWOOD
MANHATTAN, 3525; 2-family; garages; large lot.
Frank H. Brown ST 0100
7516 WEAVER
4-room frame; stoker; garage; open 'til sold, see today.
ST 8438 SCHLUETER HI 1550
NORMANDY
OPEN 1 TO 5 SAT. AND SUN. 5 rooms down, 3 up; modern brick home; a good buy; 74 Greendale dr.
HARTMANN-HEINRICH SI 0200
OLIVETTE
5 ROOMS; $11,500
Attractive 5-room frame; gas heat; tile kitchen; bath; full basement; lot 80x140; almost new; 1 block off Olive st. rd. See 9328 Kenneth, possession.
Wm. W. BROWN CU 0500
ARBOR RD., 16; charming contemporary ranch; 3 bedrooms; 1½ baths; 2 fireplaces; den; patio and barbecue.
W. H. LERCH DE 9344
9019 OLD BONHOMME
A good buy at $11,750; splendid possibilities for remodeling.
LEDERER, Realtor CA 0863
OVERLAND
LOVELY HOME
2440 Gothland; 4 and bath down, 3 and bath up with separate entrance; full basement; stoker heat; automatic water heater; garage; shrubbery; barbecue pit. Office open evenings and Sunday.
ARMBRUSTER
8940 St. Charles rd. WI 6-0242
G.I.—0 TO 5% DOWN
5-room ranch, attached garage; radiant heat; tile bath and kitchen; see 1806 Leondale.
4-room brick, full basement, gas heat; bus 1 block; see 8906 Higginson.
CALL PAYNE
Bruce Campbell WI 6-7415
2605 Woodson Open Sun. and Eves.
LARGE ROOMS
9563 Pagewood; 1 year old; 4 and dinette; fireplace; lots of closet space; gas heat; extra high basement.
J.W. Wood WI 6-4232
Approved G.I.—$500 Down
FULL PRICE $9500; 1933 Burns. 2-bedroom asbestos shingle on corner lot 50x130; full basement, gas heat, redwood storm sash. SEE TONIGHT.
WILSON CO. WI 6-6300
ONLY $1500 DOWN
5 rooms, large kitchen, automatic heat, 2-car garage, plus income; basement rooms with bath; close to schools, etc. 2315 BURNS.
KEENEY-TOELLE MU 7370
ATTENTION G.I.
9521-22-24-27 Miriam; new 2 bedrooms; hardwood floors; tile bath; gas heat; low down payment; price $10,750. Open 1 to 5.
EDWARD GOCKE R.E. CO.
2560 Woodson rd. WI 6-1824
G.I.—0 TO 10% DOWN
4, 5 AND 6 ROOMS
Bruce Campbell WI 6-7415
2605 Woodson Open Sun. and Eves.

SUBURBAN PROP. FOR SALE 145

OVERLAND
HOME AND INCOME
3223 Calvert; 2 4-room houses on lot 50x175, rear house furnished, rents for $60, front house with basement, now vacant, gas heat in both, total price $9250.
E. GILSON R.E. WI 6-8668
3218 Woodson. Open 'till 8:30
$1200 DOWN, NON G.I.
3653 Elsa; 5-room asbestos-shingle; oak floors; garage; possession; $8250.
J.W. Wood WI 6-4232
ROMAINE, 9436; modern 2-bedroom; attached garage. Wabash 2-8123W.
PAGEDALE
ATTENTION CATHOLIC FAMILY! 1316 Ferguson; 6-room frame; 1 block from St. Catherine's school; nice big yard for children.
L. J. McNEARY HU 4032
PINE LAWN
Vacant, lovely, under $10,000
5-room story and a half bungalow; gas furnace, automatic hot water; newly decorated; 1 block to Public Service bus, and underpriced. Try $1500 down, call for details on 64xx Curtis.
KEENEY-TOELLE MU 7370
GREER, 6229; 5-room frame; modern hot water gas heat; garage. HAMPTON REALTY ST 8907
RICHMOND HEIGHTS
LOVELLA, 7542; well built brick; excellent condition; gas heat; priced to sell. ROBERT B. RODGERS PA 1700
WOODLAND, 1222; single flat; 5 and screened porch, gas, stoker. ESPENSCHIED, HI 1704 HI 2260
YALE, 1015; 4 rooms. S. Louis Rlty D. Corp., CH 1969
CALL TODAY if you need a good buy in an excellent 3-bedroom brick colonial; bus, schools close. Owner anxious.
BLASE & DONALDSON
DAILY ST 5006 EVES
DUPLEX, new ranch-type, 5-5; 1300 Yale; $27,000; offered by builder; open Saturday and Sunday.
ROCK HILL
GRAYSTONE, 9724; full 3-bedroom ranch; nearly new; offer wanted. WILLIAMS-OSSENFORT FL 8300
ST. ANN'S
ONLY $7800
New 4-room frame; no basement. Try $1000 down. Long Dr., south of St. Charles.
J.W. Wood WI 6-4232
ST. BRIDGET, 3548; 5-room frame, big corner lot; basement, gas heat.
ST. ANN RLTY. WI 6-4000
ST. CARLOS, 10460; 5-room brick; basement garage; $12,000.
ST. ANN RLTY. WI 6-4000
ST. JOACHIM, 3557; 3-bedroom shingle, with 2 finished rooms in basement, tile kitchen, bath, gas heat; attached garage; storm sash, very clean; priced for quick sale.
MOCK-PHILLIPS
8831 ST. CHARLES. WI 6-4404.
ST. SHAWN, 1026b, 2 bedrooms, garage; large lot; income. BURTON-MURPHY R.E. DE 2450
ST. JOHN'S
OWNER TRANSFERRED
9067 Paillardy lane; 5-room brick in excellent condition; bath; full basement; gas heat; basement garage; storm windows. Office open evenings and Sunday.
ARMBRUSTER
8940 St. Charles rd. WI 6-0242
OPEN; 3 BEDROOMS; $12,800
8815 Babb; year old ranch-type; all modern conveniences and improvements; dishwasher, disposal and other extras; large basement; gas heat; low down payment; assume 4% loan. Call De Lorme.
TEC—Fi 9550
FHA $1750 DOWN
9721 Margo Ann; clean 5-room asbestos, attached garage, sundeck, basement; Lutheran school block; close to McDonnell and Lincoln Mercury plants.
GLEN RAMSEY WI 6-3134
Open Sunday and Evenings
WHEN BUYING OR SELLING — CUMMINGS AGENCY, WI 6-4770.
8625 ARGYLE
4-bedroom colonial brick, 2 baths; 2-car garage; A1 condition. Call DOERING REALTORS, HU 3535.
SHREWSBURY
$11,500
5-room home in top condition; real fireplace; nice yard; good financing. BOEGEMAN, ST 3558.
UNIVERSITY CITY
THINKING ABOUT
BUYING? SELLING?
CONSULT
HYAMS R.E. CO.
CLAYTON, MO. CA 3870
101 S. Meramec Till 9 P.M.
OPEN 2 TO 4:30 TODAY
7276 Lindell; 6-room brick; 3 large bedrooms, gas heat; immediate possession. Can finance with $5000 cash down payment.
DITTMEIER
706 CHESTNUT CH 9116
5-5 SINGLE FLAT
7208 Dartmouth; both units in excellent condition; modern kitchens and baths; gas heat; 2-car garage. Possession of both in 90 days. Just west of Midland and close to bus and all schools. See and buy this now.
Solon Gershman, Realtors DE 9300
REAL DEAL, $8950
1335 Eastover; 4-room brick; bath; full basement; automatic oil heat; hardwood floors. Office open evenings and Sunday.
ARMBRUSTER
8940 St. Charles rd. WI 6-0242
REDUCED TO SELL
7615 CORNELL; all-electric St. Charles kitchen; breakfast room; rathskeller; and three large bedrooms with 2 baths.
Lee C. Richards DE 6511
PRICED TO SELL
7005 Pershing; well-built 6-room home; gas heat; rathskeller. Just west of Big Bend, near transportation and Flynn Park School. Under $18,000. May trade for larger home in University City.
Solon Gershman, Realtors DE 9300
THREE LOVELY BEDROOMS
LIKE NEW—BRICK
7017 Camden ct.; 6 large rooms, tile bath, kitchen fireplace first floor; 2 large bedrooms, bath second floor; newly decorated; gas heat.
TED GRELLNER DE 4600
Come—See—Appreciate
Beautiful home, perfect condition, 4 bedrooms, 2½ baths, gas heat; priced right; make offer. 7263 Cornell. VO 3-4863.
OPEN 2-5
8318 Richard; 5 beautiful rooms; gas heat; tile kitchen, bath; full basement.
HI 5668 CITY & COUNTY HI 5613
ATTENTION DOCTORS
7477 Delmar; 9 rooms, 2½ baths; ideal home-office. CH 1566.
CORBITT, 6844; 5 rooms and bath, knotty pine paneled kitchen; extra lot; $57 per month will handle. DE 0440.
BAYER-RICKHOFF Realtors
ALL SOLD OUT, NEED MORE
WESTWARD DE 7450—7230
CREST, 6843; 4 family, 4 rooms. BILL GREEN REALTORS PA 0818
NORTHMOOR, 7236; 2 bedrooms, one bath on second; living room, dining room, kitchen breakfast nook; bedroom and bath in basement; Lady of Lourdes Parish. Evenings WO 2-3244.
ELEANOR V. BLASE DE 4100
NORTHMOOR, 7164; recently decorated; den, powder room, breakfast room on first; 4 bedrooms, study, 2 baths on second.
Ralph F. Piper, Inc., DE 6700
ORCHARD, 8306; 5 ROOMS $14,700. CA 3870 'TIL 9 P.M.
UNIVERSITY DR., 7434; brick English; new price; breakfast room, ½ bath 1st; 3 bedrooms 2nd; paneled game room in basement.
LAURA McCARTHY, Inc. DE 5100
1442 WOODSON; NEW 5-ROOM BRICK.
MORELAND, DE 7730; CA 7486
THREE-BEDROOM ranch, $18,900. SYDNEY JACOBS VO 3-8600
VELDA VILLAGE
NORMANDALE, 6941; just listed, this beautiful 5-room brick; full tile-wall bath and kitchen; gas heat; hardwood floors; fully insulated; storm sash; basement garage; make appointment to inspect.
HILMER-DUTTON
REALTORS JE 7480
VINITA PARK
MONROE, 8035; beautiful 5-room bungalow; large attic, Vitrolite bath, steam heat, gas, 2-car garage; school, bus, stores.
P. D. HUFFORD DE 6692
WEBSTER GROVES
KUHLMAN, 1627; NEW LISTING; 2-bedroom brick with partially finished (floored and insulated) second floor; can assume large FHA loan. OWNER TRANSFERRED.
1372 GRANT RD., WEBSTER OAKS; 6-room ranch; 3-bedrooms, delightful living and dining rooms, carpeting, rathskeller with stone fireplace; large wooded lot.
Laurene Davis WO 1-2200
640 BARSTOW PL.
3-bedroom, 1½-bath brick; excellent location.
975 TUXEDO
Spacious 3-bedroom, 1½-bath brick and frame; TV room; excellent condition.
JOHN W. FELDWISCH
WO 1-0811

SUBURBAN PROP. FOR SALE 145

WEBSTER GROVES
HAVE YOU SEEN?
215 Kerruish pl., just off Sylvester in the heart of Webster, featuring 2 very large bedrooms, one could be divided, plus sunroom on first floor. Immediate possession.
BANK OF ST. LOUIS
R. E. DEPT. GA 1850
2 BRAND-NEW HOMES
649, 655 Foote ave.; 6 rooms, large kitchen with disposal and lots of cabinets; lot 71x162; good buy direct from builder; Open 2-5.
BURGARTY-WEISS INC., FL 9585
ATTRACTIVE
745 Eunice; 3-bedroom brick ranch home; aluminum windows, marble sills, garbage disposal, tile kitchen and bath, gas heat, full basement, ST 7046.
UNDER $10,000; WILL G.I.
Good 5-room white frame on double lot; workshop and 2-car garage; 315 E. Swon. See any time. WO 2-3654.
Ann Noonan WO 2-8040
JUST LISTED
3437 French; beautifully remodeled brick cottage, 5 full rooms, new gas furnace, priced to sell. BLB, FL 6470 or WO 2-5899.
FOR WEBSTER SALES, RENTALS, FIRST NATIONAL R.E. CO. J. W. Ward WO 2-3881 J. W. Wenom
FOR WEBSTER GROVES PROPERTY CALL WEBSTER GROVES TRUST CO., Realtors. WO. 1-2400
ATALANTA, 572; 4 bedrooms, 2 baths; priced to sell. DON RON VE 2-2358
CAMELLIA, 330; ultramodern 6-room ranch; appointment needed. A. J. MEYER & CO. PR 5321
CROFTON, 440; unusual 2-story stone and frame; almost new; in perfect condition; attractively and tastefully finished in every detail; 3 bedrooms, 1½ baths; top convenience of location; downtown bus and commuter's train; Mary Queen of Peace. Price reduced to $22,-500.
IRA E. BERRY
YO 5-3030 DE 6166
IVANHOE, 457; new 4-bedroom brick, just completed. HUFFMAN Realtors WO 1-6898
OAK TER., 15; 3 bedrooms, 1½ baths; best location; lot 70x180.
Trembley-Wilson WO 1-0308
3-BEDROOM brick; 2-story; excellent closets; shady street; convenient location; $14,750.
CHOMEAU & ENGELLAND YO 5-0770
$11,500; see this pretty 2-bedroom frame; certain to G.I. FLETCHER, YO 5-1162.
MODERN 3-bedroom, $1000 down; garage; near bus. PA 3265.
WELLSTON
$595 DOWN
6402 Myrtle; 5 rooms, furnace. For this week only, low down payment, low price; $78 monthly includes everything. Vacant.
H. SHANKER R. E. CO. PA 6278
PAGE, 6412; see to appreciate; 5 full rooms; new gas furnace; side drive, garage; bus at door. Call WALSH, FI 4314.
CROWN
ACREAGE
40-ACRE tract sub-divided into 12 3¼-acre lots at Lake Wappapello near Taskee. Call WI 6-5550 between 8-5 week days.
TESSON ROAD; 2 acres. Thornwall 5-4064, call after 5.

HOUSES FOR SALE 146

L-O-O-K!
Low-Cost Housing on Your Lot
2 2-bedroom duplex, $15,000, with 2 garages, $17,000.
2-bedroom home, $5950 up.
3-bedroom home, $6950 up.
4-bedroom, 2 full baths, $11,995.
See Mr. Hanson, 5865 Hampton, or call for appointment. SW 8500
NORTH
WILL GO G.I.
335 Crawford rd. (Glasgow Village); 6 rooms, 3 bedrooms, full basement; gas heat; storm windows; garage; WILL GO G.I. Won't last long. Owner transferred. Call Mr. Scheidker.
C. T. WILSON REAL ESTATE, Inc.
DIAL UN 7-0700
$150 DOWN—VACANT
2417 N. Ninth, rear; 2-room cottage; inside toilet, sink; $2950. MAYORWITZ RLTY. MA 9575
3217 BLAIR
Clean 5-room cottage on 1 floor; bath, furnace; possession. DE 8165
Herman Glick 724 Chestnut CH 1283
WARNE, 4243; 6 rooms, bath; automatic heat, garage; priced for quick sale.
MOORE MU 4851
COTTAGE; redwood, 4 rooms, bath, knotty pine living room, stone fireplace, large utility room; $8950. Open. 2049 Nemnich rd.; owner.
NORTHWEST
5-Room Brick, $11,850
5712 MANOLA (at 55xx Natural Bridge); is a VACANT 1-floor brick home with automatic heat, hardwood floors. Just been Re-STYLED in the STANLEY EPSTEIN MANNER VACANT (Always OPEN)
STANLEY EPSTEIN
and ASSOCIATES, Realtors
CA 8618 (NIGHTS, CA 8591)
WALNUT PARK
Solid 4-room brick bungalow; hot-air heat; garage; level yard; ideal for couple; ½ block west of Riverview; should go today; hurry; it's right.
BACH Fi 5000
3708 Jennings See Photo Listings
WILL TRY G.I.
Large 5-room bungalow; hot-air heat; 2-car garage; clean and solid; fenced yard; hurry; only $10,750 today.
BACH Fi 5000
3708 Jennings See Photo Listings
2-BEDROOM BRICK; VACANT
—$1250—
Down buys 4541 ARNOLD PL. (off 4000 Bircher); a snug bungalow with bath and furnace; 2 blocks to St. Engelbert's, $7950.
MIROWITZ RLTY. MA 7255
Sunday and Evenings VO 3-8220
ABNER PL., 3109; 5-room brick; gas heat; automatic hot water; tile kitchen and bath; 2-car garage.
STOCK & SON EV 4411
Office open evenings and Sunday
CHAMBERLAIN, 55xx; 10-room brick residence, in excellent condition; hardwood floors, automatic heat, full basement; having good income. Must be seen by appointment. Call now.
SCOTT Realtors ST 2122
GREER, 5746; just east of Goodfellow; lovely 5-room brick; gas heat, glazed and screened porch, garage; first class condition and priced to sell.
DUCHESNE
TE 7-3546 Open Evenings
5979 KENNERLY—VACANT
6 rooms; entirely reconditioned; new floors, etc. Open. CH 1566.
NATURAL BRIDGE, 4646; 6 rooms. STEINLAGE & SCHMID CH 8808
NATURAL BRIDGE, 10406; needs work; VACANT; 6-room brick. MELVIN JOHN THOMAS RO 1406
PARIS AV.; 7-room brick; clay tile bath, large kitchen, new 3-car garage, gas heat, fireplace, hardwood floors; will trade. Call CHRIS CENTO, Fi 4114.
CROWN
PRICE REDUCED; 5-room brick; gas heat, full basement; close to schools, bus; priced to sell quick at 5840 ASHLAND.
KEENEY-TOELLE MU 7370
RECONDITIONED THROUGHOUT; neat 4-room brick; gas heat; 5736 Lotus; bus half block. MELVIN JOHN THOMAS RO 1406
A- CONDITION; 4 and bath 1st, 5 and bath 2nd; oil hot-water heat; 4-car garage; $18,000. STAR, GO 1173.
SOUTH
6 Gorgeous Rooms
1½ TILE BATHS
4064 QUINCY (1 block south of 40xx Loughborough) is a thoroughly modern brick home of 6 large rooms. It's VACANT and has GAS hot water heat, tile kitchen and 1st floor powder room, and has just been completely Re-DECORATED in the STANLEY EPSTEIN MANNER VACANT (Open) $17,500
STANLEY EPSTEIN
and ASSOCIATES, Realtors
CA 8618 (NIGHTS CA 8591)
ONLY $8950
4693 Allemania; 5 rooms; glassed-in porch; gas heat; good condition; see this outstanding buy.
LEAHY Fi 4300
ST. PIUS PARISH
4-BEDROOM HOME—$13,900
34xx Humphrey; 7-room home, extra toilet on 1st floor; near transportation, church, school; it's well built, conveniently located.
ALTMAYER R. E. CO.
7001 HAMPTON SW 2171
OPEN—$5950
VACANT—$750 DOWN
3437 Montana; four rooms; decorated; toilet; excellent location.
PERLMUTTER CH 7742
NEW LISTING
4423 Osceola; frame bungalow, siding covered; 3 large rooms, bath and furnace; very fine condition; buying other home. Priced to sell.
B.L.B. FL 6470; after 5. FO 0232

HOUSES FOR SALE 146

SOUTH
IMMEDIATE POSSESSION
6-room brick home; newly decorated; 4-car garage; gas heat; will trade for modern bungalow or good commercial. 4261 Flad. HARTMANN HEINRICH SI 0200
$5950
VACANT—$750 DOWN
3512 Caroline; 4-room brick, bath, decorated. OPEN. Good shape.
PERLMUTTER CH 7742
UNDER $9000
4129 CONCORDIA
Quick possession on cozy 4 rooms; new siding; small down payment. B.L.B., FL 6470. After 5 SW 1818
NEW LISTING
Lovely brick 7-room residence; completely modern; owner wants quick action; will trade for lot or income property.
Schuepfer Realtors, FL 3000
VACANT—$7950
4176 Burgen; 5 rooms, oil heat; good condition. OPEN.
PERLMUTTER CH 7742
G.I.—$1700 DOWN
New 3-bedroom ranch houses; gas heat; birch cabinets; colored fixtures in bath; 4 left. Joyce Terrace, 8300 Morganford. FL 7975.
MODERN COTTAGE
5461 Alabama; 4 large rooms, new gas furnace, close to everything; best buy in the neighborhood. BLB, FL 6470.
CALL ZIDEN REALTY CO. Realtor, for list of cottages, bungalows, flats. FL 6166, LO 6999.
BATES, 825; 6 rooms, gas heat; try $2500 down. LO 3591. A. J. MEYER & CO. PR 5321.
GRATTAN, 1019; 8 rooms; vacant; newly decorated; $950 down; easy terms; 2 schools on block; bus stop at door; open.
EISENBERG REALTOR, CH 7372
EVES. CU 0041
AVE. H, 220 (39xx Weber); spacious 5-room, tile kitchen, bath, 120-ft. lot. Rumer, FL 4025.
DOLMAN, 1209; 10-room house, perfect condition; only $750 cash, balance monthly.
BRUNE, 808 Chestnut, CH 8500
IDAHO, 4729; 5-room brick; gas heat; after 5, MI 3041. A. J. MEYER & CO. PR 5321
LARK, 9999; 3-bedroom brick, gas heat; cottage in rear, for income. KOEHLER, LA. 8658.
4063 MAGNOLIA BL.
7 rooms, 2 baths; corner lot overlooking park.
ROBERT E. LYNCH DE 7500
MARGARETTA, 4125; 3-bedroom brick; Holy Rosary parish. HAMPTON RLTY. ST 8907.
NEBRASKA, 2644; 7-room brick; decorated; oil heat; income. HUGHES R. E. ST 0514, FO 0092
ROSWELL, 3623; vacant 4-room, very clean; $7500, terms. LO 2833
UTAH, 2750; 6 rooms; tilex bath, kitchen; after 5, GR 8752. A. J. MEYER & CO. PR 5321
WINNEBAGO, 2845; 5-room brick cottage; modern bath; gas furnace; 2-car garage; don't miss this; call Clark, GR 6314.
A. J. MEYER & CO. PR 5321
NEW LISTING, 1545 S. Compton; 7-room brick residence; $130 monthly income; priced too cheap to advertise. RESULTS INC. ST 1394
CALL Phelim O'Toole for list of bungalows and flats. Call HU 2285
SOUTHWEST
OWNER WANTS OFFER
Vacant; immediate possession; 6-room brick home; living room, dining room, 1 bedroom, tile kitchen and bath on first floor; two nice bedrooms on second floor; full basement, gas heat, garage, large lot; many other features. For information call office. We have the key.
Harvey Vatterott
9111 GRAVOIS PL 8234
OFFICE OPEN EVENINGS
1ST TIME ADVERTISED
6 ROOMS, $9950
6132 CRESCENT (just west of 12xx Hampton) is the most attractive 6-room house you ever saw for $9950. Immediate possession. Occupant will show. A careful inspection will make you want to quickly phone.
STANLEY EPSTEIN
and ASSOCIATES, Realtors
CA 8618 (NIGHTS TE 4-8477)
Open Daily 10 'til Dark
New 2-3 Bedroom
$11,550 TO $14,350
See the values that everyone is raving about; just a few left in beautiful "Sunset View." Go Gravois to 21, turn left to subdivision. L. J. McNEARY HU 4032
OPEN ALL DAY
5040 Potomac; new 5-room brick, tile kitchen and bath; exhaust fan, marble sills, gas heat; large back porch; across from Kennard school; a real value.
HI 5668 City & County HI 5613
WATCH FOR BAYLESS — — — — ?
JUST LISTED
56xx Potomac; 4-bedroom home; 2 baths, 2-car garage, gas heat, wall-to-wall carpeting.
B.L.B. FL 6470
VACANT—VACANT
4822 Austria; 2-bedroom frame, garage, furnace and bath; asking $8750.
L. K. WOOD RLTY. SI 1929
BIRKENHEAD DR., 7932; 2-bedroom brick; $14,450; tile bath; open daily.
DELOR, 5500; 6-room brick, gas heat; after 5, Hamill, FL 0864. A. J. MEYER & CO. PR 5321
DELOR, 4655; 5-room brick, vacant, gas heat. BRINKMANN, HU 3010.
EICHELBERGER, 51xx; 6-room brick efficiency; modern kitchen; garage. Will sell today at $14,-500. Call early on this new price. HI 5668 CITY & COUNTY HI 5613
6753 HOFFMAN
(1 BLOCK NORTH OF ARSENAL) OSCAR AWARDS HERE; very clean 4-room modernized bungalow; owner will show; price reduced. B.L.B., FL 6470. After 5, SW 1818.
JANUARY, 6411; 5-room Cape Cod bungalow; vacant. Jolly, HU 4898.
KNOX, 1916; 5-room; $1000 down. T. P. McNulty, Realtors WI 6-3500
LANSDOWNE, 5002; 7 rooms, modern, $3500 down; terms. CH 1566
LINDENWOOD PL., 6460; 2-story modern. WILLMORE REALTORS, FL 8100
MACKLAND, 3458; vacant 4-room brick; bath, automatic heat; $8750, terms. LO 2833.
NASHVILLE, 6725; lovely 2-bedroom frame; gas heat; disposal and many other extras. LAMB R. E. HI 0691.
OLEATHA, 6723; 7-room bungalow, 1½ baths, hot-water gas heat; vitrolite kitchen and bath; double garage; possession. Owner. Open Sunday, and after 5 daily.
5476 POTOMAC
ST. JOAN OF ARC PARISH
5-room modern brick bungalow; 2 years old; floored attic; many extras. B.L.B, FL 6470, after 5, SW 1818.
PRIMM, 3849; 3-bedroom National; $66 monthly. MILLER, LO 0800.
RHODES, 5627; 5-room brick; 1 floor; hot water, gas heat, tile kitchen and bath; near Hampton av. Immediate possession.
Gergs Co., Rltrs. HU 4964
RICHERT, 2231; 5-room efficiency; newly decorated; new 2-car garage, rathskeller, gas heat, automatic hot water. Make offer. HAHN-LIPPELMAN, LO 7670.
ROBERT, 5304; 6-room; has everything; stoker; clean. LA 6027. A. J. MEYER & CO. PR 5321
6591 SCANLAN
EPIPHANY PARISH
Modernized 5-room bungalow; glassed porch, large lot. B.L.B., FL 6470. After 5, SW 1818.
SUTHERLAND, 6654; 6-room brick; 1½ baths. Bender, GR 8200.
$13,250, BRAND-NEW home with large rooms; can use as 2 or 3 bedrooms; real plaster, clay tile; gas heat; basement; good location. BOEGEMAN RLTY. CO., ST 3558.
HAVE modern 3-bedroom brick ranch home, 6 years old, in St. Louis Hills district. Quick possession. Priced under $25,000. Will trade. Box S-9, Post-Dispatch.
BUILD ranch home or duplex on your lot. See plans; financing. Southside Builders, LA 6110-4284
$10,950; 2-BEDROOM home better than new; storm sash; basement; nice yard. BOEGEMAN, ST 3558.
OWNER or buyer, call R. A. O'Rourke, 5471 Gravois, HU. 4310.
WEST
72 Trees on 2/3 Acre
5836 JULIAN
A house of distinction; lovely interior, 4 large bedrooms, 1½ baths, new gas furnace; ¼ block to 3 Public Service lines. Will trade. Solon Gershman, Realtors DE 9300
INCOME PROPERTY
1326 Laurel; lovely 9-room residence, arranged for 2 families; separate baths; gas heat; 2-car garage. We trade. JEANNE CONKIN WI 6-8702
9 ROOMS—$1000 CASH
1034 Hamilton; vacant; bath, furnace, stoker; newly decorated; $11,500, $60 and interest monthly. LIEBERT CH 8970
SALE OR LEASE
4469 Westminster; 12 rooms, 4 baths; oil heat; all vacant; lot 50x150; evenings DE 0957.
MAYORWITZ RLTY. MA 9575
COTE BRILLIANTE, 5616; vacant; lovely brick bungalow; 5 rooms, bath, automatic heat; $1500 cash, balance monthly.
DITTMEIER
705 CHESTNUT CH 9116
4159 McPHERSON—2-FAMILY
St. Louis Rlty. D. Corp. CH. 1969

HOUSES FOR SALE 146

WEST
INSURE YOUR FUTURE
5813 Clemens; 12 rooms beautifully furnished; 3 baths; $105 week income.
4212 West Pine; 12 rooms, 3 baths; income $73 week plus first floor for owner.
BRINE GR 4139, MO 0635
MAPLE, 5408; large, beautiful residence, 9 rooms, hardwood floors, tile bath, automatic heat; vacant; large lot; $2500 cash, monthly.
DITTMEIER
705 CHESTNUT CH 9116
MARYLAND, 41xx; rooming house, good income, furniture. FL 8789. A. J. MEYER & CO. PR 5321
OAKHERST, 5940 (1 block north of 5900 Plymouth); Dutch colonial, 6 rooms, gas heat, excellent condition. DOUGHERTY, Realtors, FO 5234
PARKLAND, 15; 12 rooms, terms. Bernard A. Gross R.E. Co GA 6295
WESTMINSTER, 4544; 11 rooms; 3 baths; furnished; big income; really nice; $2950 down. PA 0383.
WISE, 6726; exceptionally clean 2-bedroom bungalow; like new. KRATZ-FISCHER GR 4072
VACANT, 5-room brick, EZ terms. DE 8250 WY 1-6988 PA 2642

FLATS, APTS. FOR SALE 147

NORTH
$795 Down, Vacant
1419 Monroe; 2 single flats; good income; 5 rooms; vacant front 2nd floor; only $8750. WITTELS INV. CO. CH 2269
BARRETT, 3224; 4-5-4 brick 3-family; stokers; possession. Louis C. Lochmoeller, Fireside 6511
BROADWAY, 2517 N.; 2-family; small down payment. CH 1969.
2130-32 JOHN
$1500 DOWN
Good 4-family brick, 3-3 rooms; new baths; large lot; newly painted and decorated. DE 8165. Herman Glick 724 Chestnut CH 1283
NORTHWEST
ANDERSON, 4634; 4 and sunroom, gas heat, strictly modern. McDONOUGH CO 4409 Realtors CO 8800
GREER, 4674-76; double flat 3-3, baths, furnaces, large yard; $15,-000. CE 2238.
ROOSEVELT, 5638; 2-family frame; 2-car garage; priced low. J. W. WOOD WI 6-4232
UNION, 4906-08; 3-3 matt brick double; hardwood floors; furnaces; rents $200. Louis C. Lochmoeller, Fireside 6511
SOUTH
— $2450 —
Down buys 445 WILMINGTON, & VACANT 2-family BRICK of 4-5 rooms; it has 2 oil furnaces, garage, etc. Owner may TRADE. MIROWITZ RLTY. MA 7255 Sunday and Evenings VO 3-8220
$295.00 DOWN—VACANT
HAVE HOME AND INCOME
1322 S. 6th st.; 3-3 2-family; inside plumbing; decorated; balance E.-Z. Eve. DE 2042.
BAIN & WHYMAN
722 Chestnut Realtors MA 3139
CLEAN AS A WHISTLE
507 Eiler; single flat; 4 nice rooms; 2 hot-air furnaces (1 gas). Owner anxious. BLB, FL 6470; after 5, HI 2588.
$750 Down—All Vacant
No closing cost; 938 Morrison, 4 down, 5 up; baths; newly decorated; buy like rent. Wittels Inv., CH 2269, VO 3-1942.
OPEN 11-5
2915 Shenandoah; 5-6 rooms; modern; gas heat; priced to sell. COLEMAN R.E. LA 4431
CALL ZIDEN REALTY CO. Realtor, for list of cottages, bungalows, flats FL 6166, LO 6999.
ARSENAL, 1331; 4 and sunroom single, hardwood floors, gas heat; only $13,000. HAHN-LIPPELMANN, LO 7670
DE TONTY, 3906-8; 5-6, sunrooms; oil heat; bargain. ST 5676.
HENRIETTA, 2725; 3-3 single; 4 rooms vacant, 2 rented; furniture included; new sink, automatic hot water, gas heat; $6750, $750 down. HOENE-CRAIG, MA 0344.
HICKORY ST., 1020; fine 2-family flat, 4-5 rooms, bath; vacant; $750 cash, balance monthly.
BRUNE, 808 Chestnut, CH 8500
LAWRENCE, 2203-09; 3-family apartment, 4 rooms and bath; $37,500; call your realtor or St. Louis Union Trust Co., CE 9300, Station 535.
McREE, 4009; 4-5 single flat. EWERS, PR 2020.
MINNESOTA, 3224; only $7950; 3-3 frame single, unusually clean, baths, stoker, double lot. HUMPERT & KONRADI, MO 9050
NEBRASKA, 3318; 3-3, baths, gas heat. KOEHLER, LA 8658.
PENNSYLVANIA, 5340; for home and good income; try $3000 down. SW 4629. Groebl-Senniger, LO 3000.
RUSSELL, 3958; brick; 3 and 6 single; gas heat; 2-car garage; possession both units; price reduced. FREEMAN & CO. HU 0500
RUTGER, 26xx; 3-3 single, baths; possession; first time offered; small down payment. HUMPERT & KONRADI, MO 9050
SIDNEY, 2313; 3-3 brick; $1000 down. LA 6653, VE 2-1163.
TEXAS, 3237; 3-3, baths, gas heat, 2 finished basement rooms. KOEHLER, LA 8658
VIRGINIA, 6823; 4-3 single flat, vacant. GOEKE, LO 7117.
$1000 DOWN buys a 3 and 3 brick single, completely furnished; $50 per month rent upstairs; move in at once. L. K. WOOD RLTY. SI 1929
3-ROOM; 2-family; rent $65 up. Agent, GO 3538; will trade.
VACANCY, modern 4-room, 4-family; try $19,000. Agent, FL 9478.
SOUTHWEST
BRAND new 5-5 duplex in St. Louis Hills with every modern appointment; 2-car attached garage; 1 block to St. Raphael's, 5627-29 Jamieson.
SMITH COMPANY
6485 Chippewa, Realtors, FL 7912
BEST BUY IN DISTRICT
3324-26 Lawn; 4-family, matt brick, 3-room units, separate entrances, hip roof; splendid. B.L.B., FL 6470, after 5, FO 0232
$12,000 DOWN PAYMENT
Buys 6201 Loran, St. Louis Hills; new 5-5 single flat; vacant. GUS A. WEISS, RLTR., FL 9585
ATTRACTIVE DOUBLE, 4 AND 4 DELOR AT KINGSHIGHWAY IDEAL BUY. SMITH, SW 2800
MURDOCH, 5345; well-built 5 and 6-room single flat; 2 gas heating plants; 2 possessions; 2-car garage; just needs decorating and some paint.
DOLAN CO.
HI 2610 Realtors 6401 Manchester
5-5 SINGLE, gas heat; very modern; private party. Box R-205, Post-Dispatch.
NEW LISTING; 4-family, 5 rooms; 2 vacancies. WO 2-7190 evenings, LEPPER. WO 2-5384
WEST
Offer Wanted
6052 Maple; modern 5-5 brick single; heat, 2 gas furnaces; very clean; first floor vacant; terms arranged; consider trade. B. F. VOSS REALTY MU 1095
DESIRABLE CLAYTON
4-FAMILY, $36,500, PA 0383 R. D. VON ENGELN WY 1-6293
CHOUTEAU, 4504; 4-family, 4 rooms and bath, furnace; $20,000. Call your realtor or St. Louis Union Trust Co., CE 9300, Station 535.
MINERVA, 5855; beautiful flat, 4-4 rooms, tile kitchen, baths, automatic heat, one vacant; $2000 cash, balance monthly.
DITTMEIER
706 Chestnut CH 9116
WABADA, 5909; fine 3 and 3 room flat; baths; A1 condition; both vacant; $1500 cash, balance easy monthly payments.
DITTMEIER
706 Chestnut CH 9116
5-FAMILY, 4 converted apartments, 5 rooms 1st floor for owner; good home with income; will trade. MO. R.E. INV. CO., DE 3904.
WESTMINSTER, 4258; clean, $95 month income. WO 2-3553 CARTER SW 3543

LOTS FOR SALE—VACANT 148

LOT, east of 10372 Hobday, Overland; 100x200; water, electric; $2000. E. GILSON R.E. WI 6-8668
WANTED, lots suitable for frame bungalows. RO 3899.
LARGE St. Louis county residential lots. POWELL, PA 8579.
SUBURBAN
EXCELLENT industrial site of 60,-000 sq. ft. located on Litzsinger rd., just west of Hanley, over 500 feet street frontage.
WILL SELL, LEASE or BUILD
EDW. A. POLLACK & SON
806 CHESTNUT MA 1858
3-ACRE wooded lot near Daniel Boone highway and Olive Street rd.; $3250.
GROWE-HAMMACK
Realtors 1019 Big Bend ST 7750
JEFFERSON COUNTY; about ¼ to 1 acre each; $600 up; 10% down. Call agent for plat. GR. 8812.
1-ACRE lots, 8 miles out, streets, water, electric, $1950. LO 1111.
CORNER LOT, on Larimore rd., subject to offer. VI 8-6447.

BUSINESS AND INDUSTRIAL PROPERTY FOR SALE 149

CENTRAL
60,000 SQ. FT. TOTAL ON 2 FLOORS
Located in mid-town on prominent street. Priced low for immediate sale. Inquire
EDW. A. POLLACK & SON
806 Chestnut MA 1858

BUSINESS AND INDUSTRIAL PROPERTY FOR SALE 149

CENTRAL

BROADWAY, 10xx N.; modernized 1-story building, 5500 sq. ft.; good income, very reasonable. Call Monday, CA 7676.

NORTHWEST

BEACON, 5475; confectionery with fixtures; 5-room living quarters in rear; price less than $11,000. CO 7111.

KUHS, Realtors OL 1600

SOUTH

STORE, apartment above; small payments; excellent business location. DE 2930.

SOUTHWEST

HAMPTON, 46xx; 36x54 brick store, corner lot; $52,500. Miller, LO 0800

WEST

COMMERCIAL building; 40-ft. frontage; good location for business or good investment; Big Bend at Clayton rd.

GROWE HAMMACK
Realtors 1019 Big Bend ST 7750

SUBURBAN

HAVE 100,000 sq. ft. industrial ground on main thoroughfare by R.R.; will sell all or part; can build.
ALPINE CONST. CO.
HU 9191

INVESTMENT PROPERTY 150

TERRIFIC INCOME
Clean brick residence; converted into apartments; gas heat; hardwood floors; 3½ baths; all furnishings included; over $6200 per year income; priced to sell; call Fennerty.
BACH Fi 5000
3708 Jennings See Photo Listings

CLAYTON RD., 7000; corner of Big Bend; 5 stores, 4 offices, 4 apartments; parking for 30 cars; can finance; statement on request; call Mr. Crause at
FEDERER
WY 1-0130 REALTORS

UNION, 3326-30; 3 large stores and 3 flats above; $525 per month; call for statement. LONDOFF, GO 9350.

CLAYTON, 2 stores, leased $3600; income net over 10%. PA 9525.

REAL ESTATE AVAILABLE FOR COLORED 151

$999
Down buys 9-ROOM brick at 3817 ASHLAND; it has garage, steam heat, etc., and is VACANT.
MIROWITZ RLTY. MA 7255
Sunday and Evenings, VO 3-8220 (*)

VACANT—$750 DOWN
4432 Aldine; 4 rooms; gas heat, cabinet sink, new bath, venetian blinds; decorated; $6450. OPEN
PERLMUTTER CH 7742 (*)

VACANT—POSSESSION
3824-26 GREER
Brick 2-family; 5-5 rooms; 2 baths, 2 furnaces, garages, 2nd floor vacant, ready to move in. PA 8467.
H. Glick, 724 Chestnut CH 1283 (*)

VACANT—POSSESSION
3928 GREER
Brick 2-family, 5-6 rooms, 2 baths, 2 furnaces with stokers; garages; 1st floor vacant. PA 8467
H. Glick, 724 Chestnut CH 1283 (*)

FINE DUPLEX
You'll really go for this 2-family buff brick; 1 heating plant; 2-car garage; a one-owner building. See 3407 Marcus. Only $1000 down.
Alpha, Inc., RO 2361 (*)

$350 DOWN
6208 Suburban; 4-room frame in Wellston; newly decorated; easy terms; vacant.
H. SHANKER R. E. CO. PA 6278 (*)

$500 DOWN
3926 Lincoln; 4-room brick; newly decorated; new roof; full bath; large basement; terms.
H. SHANKER R. E. CO. PA 6278 (*)

VACANT—$450 DOWN
2633 Hickory; 4-4 brick, bath, concrete basement; open—vacant.
HUBER MA 0136 VO 3-2834 (*)

T. H. MAYBERRY OFFERS
4536 Labadie; 9 rooms; excellent condition; try $1250 down; early possession. Call FO 1225 today. (*)

ASHLAND, 3822; single flat; $ down, 6 up; gas heat; 2-car garage; one of the best buys in St. Louis; FHA approved. Call Walsh, Fi 4114.
CROWN (*)

BURD, 1600; clean 3-3 brick flat; baths, furnaces; possession; priced right; $950 down; may trade.
WEAVER PR 4502, WO 2-2534 (*)

EUGENIA ST., 2328; 2-family, 4-4 rooms. In perfect condition; $750 cash, balance monthly. BRUNE, 808 Chestnut st., CH 8500. (*)

GREER, 4770; beautiful one-story brick bungalow; splendid condition; vacant; immediate possession; 5 rooms and sunroom; automatic heat; reasonable down payment; we will finance balance; easy monthly payments.
DITTMEIER
706 CHESTNUT CH 9116 (*)

GREER, 4842; only $9500 for this sturdy 5-room house; newly decorated; good condition; nice fenced yard; early possession.
EDWARD L. BAKEWELL CA 5555 (*)

2603 N. JEFFERSON; OPEN
$290 CASH; $3290; BRICK 6 rooms; new paper. MA 0088

LABADIE, 5xxx; 5-room ultra modern bungalow, gas heat, tile kitchen and bath. F. C. Robinson, JE 3991.

LEXINGTON, 4150; 4-room frame; try $1500 down. GR 8752.
A. J. MEYER & CO., PR 5321 (*)

LOTUS, 5229; single flat, 4 rooms each; hardwood floors, tile bath, automatic heat; possession; $2500 down. We will finance balance.
DITTMEIER
706 CHESTNUT CH 9115 (*)

MAFFITT, 4594; 5 rooms; quick sale wanted. Speculators make offer.
T. H. MAYBERRY & CO. FO 1225 (*)

3856 Maffitt—Vacant
2-family brick; 3-3; baths, full basements; gas furnace; terms.
FELBERBAUM CE 1334 (*)

5221 MAPLE
9 rooms, 6 bedrooms, tiled bath; in beautiful shape; oil heat; garage. DE 3778.
MERCANTILE TRUST CO.
REAL ESTATE DEPT. CE 3500 (*)

PALM, 5124; 4-family flat.
St. Louis Rlty D. Corp. CH 1969 (*)

ST. FERDINAND, 4337; fine 3-room cottage; bargain. Easy terms.
Brune, 808 Chestnut st. CH 8500 (*)

6201 SPENCER PL.—OPEN
(1 block south at 6200 Etzel)
Bargain, $490 cash, $6950
RENTS PAY EXPENSES
Brand new furnace, 2 baths
Vacant 2d floor. MA 0088 (*)

SULLIVAN, 3919; exceptionally fine flat, 5 and 6 rooms; automatic heat; both vacant; $2500 cash. We will finance balance.
DITTMEIER
706 CHESTNUT CH 9115 (*)

TERRY, 5148; this compact and well-decorated home has 4 rooms and sunroom; modern kitchen and bath; gas heat; new hardwood floors and venetian blinds.
HI 5613 CITY & COUNTY HI 5668 (*)

VERNON, 5119; 11 rooms, furnished; oil heat; real nice. CH 1566. (*)

REAL ESTATE—WTD. TO BUY 153

I BUY PROPERTY
THE SAME DAY YOU CALL
TOP CASH OFFER
ALL CASH; no obligations; reasonable possession; any type of property; no closing costs; no commission; earned money same day. MR. KANFIELD, CA. 8044 or DE 4027. Call Day or Night.

IF YOU WISH TO PURCHASE PROPERTY CALL FOR OUR LIST
OPEN SUNDAYS 10 A.M. TO 3 P.M.
VORHOF-DUENKE
Realtors
7567 St. Charles VO. 3-3200

I WILL PAY CASH
FOR YOUR PROPERTY
Receive highest offer, earnest money same day, 60 days or more for possession; no commission.
DE 5255
DIAL — — — WO 2-1063
MR. BOYER EVES. OR SUN.

WE WILL BUY
DIRECT FROM YOU
Any type of real estate, St. Louis or vicinity; highest all-cash prices.
GLICK MA 4182

MONEY TODAY; want quick action, just phone DE 9077 or write
DICKMANN 8125 Maryland
Sun. or Eves MO 5934 or Si 3291

CASH NOW
BEST DEAL IN TOWN
No commission or other unnecessary charges; colored or white property; city or county; any condition.
HERMAN, PA 6278, Eves. DE 7252.

HAUSCHULTE
Sixty years of real estate service, sales, loans, insurance and property management.
PHONE US, CH 6516
2407 N. BROADWAY

YOU GET CASH QUICKLY
SELL IT TO US
EASY TO DEAL WITH—GR 2400
DOERFLINGER

SALES APPRAISAL; no obligation; low down payment sells houses and we arrange financing on that basis.
J. Ben Miller LO 0800

WILL YOU SELL?
Wanted a 5 to 7-room house, north, or west, county; prefer brick, but might consider a nice frame. Box X-357, Post-Dispatch.

DO YOU NEED MONEY?
Why waste time calling others? All cash for your property, city or county; quick action; immediate closing. CA 6448.

A CALL TO GA 3184
WILL BRING CASH OR LIST FOR 30 DAYS
CHAUNCEY P. HEATH, Realtor

CA$H—COUN$EL—ALE
PAUL H. HOFFMANN, R. E.
8437 MIDLAND—WI 6-1529

LISTINGS WANTED
WE HAVE THE BUYERS
R. W. STUCKENBERG CO.
6518 Chippewa Realtors SW 8300

LIST YOUR PROPERTY WITH
D.R.B. REALTORS ST 1314

CASH FOR YOUR PROPERTY, all types, any condition, city or county. Call or write M. A. RUST & SONS, MA 4551, 817 Chestnut.

JECMEN & SON REALTY CO
PA 7500 REALTORS

WE NEED PROPERTY
Will buy or sell for cash; quick service. KORTE, MA 4258.

1 TO 5 ACRES, preferably with house; close to St. Charles or county northwest. Box S-33, P.-D.

LOTS, ACREAGE wanted; St. Louis county. Box X-149, Post-Dispatch.

FOR QUICK RESULTS list with us. MULLIN-WALTERS RLTY. CO., Inc.

PROPERTY bought, sold and exchanged. LARNER-DIENER R. CO., CE 2965.

SELL ME your property; any kind, any condition; white or colored. CE. 8884.

TOM FINLEY gives CASH for your property, regardless of condition. Fi 4939; eve., CA 2890

CASH FOR YOUR PROPERTY
McGRAW REALTORS FL 6128

FOR A QUICK SALE list with E. W. FRANCIS CO. PA 7330

NEED South Side and Richmond Heights property. Judge, PA 8140

CASH for city, county property. BURIAN CO., Realtor, NE 0593.

ALL CASH FOR PROPERTY
Loans Made. Mr. Johnson, GR 3412

ARCHSHOEFER & SKAGGS has buyers ready to buy, 824 Chestnut.

CASH for property regardless of condition. SHAPIRO. CE 1382.

WE BUY ALL PROPERTY
STEINBAUM CH 1747

WILL buy 3- or 4-room home; can pay cash. Branner, SW 1228.

COTTAGE, flat or bungalow wanted from owner. McCauley, HU 2331.

WANT 4-bedroom house in Ladue; private buyer. Box K-205, P.-D.

BUILDING LOT WTD.; west, northwest St. Louis county. MU 7863.

IF IT IS for sale or rent call JE 4234.

PAY cash for colored houses or flats. CH 1283.

Property wanted, including vacant lots ST 3576 E.H.B.REALTY UN 7-1477

SEE KRELL when ready to sell. KRELL, 3154 S. Grand, Si 5112

WE buy any kind of PROPERTY. St. Louis R. Dev. Corp., CH 1969.

WILL BUY or sell your property for cash. ALBRIGHT, MO 5188.

FARMS WANTED 158

SMALL dairy farm near St. Louis. Box X-143, Post-Dispatch.

FARMS FOR SALE 159

UNITED'S big free SPRING bargain catalog is ready now. Farms, ranches, retirement homes, resorts, all types of rural real estate throughout 16 states. NEW LOW PRICES AND EASY TERMS. Describes over 1000 hand-picked bargains, full details, 600 actual photographs, 132 exciting pages. Phone, write or come in this week for your free copy. Our 29th year. UNITED FARM AGENCY, 1682A Arcade Bldg. 812 Olive st. MA 1454.

ILLINOIS

52-ACRE farm, new, modern home, on route 140 near city park. Other good farms, 80 acres, 100 acres, 140 acres, 150 acres and 288 acres; priced reasonably. Contact C. J. Hopkins, Greenville, Illinois.

MISSOURI

325 ACRES; near Farmington; electricity; 3 springs; machinery; 7-room house; barn; fenced.
7½ ACRES, Fenton; 5 rooms, oil heat, electricity, water; 1 mile past Bank of Fenton, left on Saline.
113 ACRES; partly improved; near Highee; barn and house, on good road; 40 acres of good timber land.
CAFE, filling station, grocery and bus depot; on Highway 63 at Clark, just south of Moberly.
200 ACRES; Davisville, 102 miles from St. Louis; 3-room, 2-room house; timber land and pasture.
119 ACRES near Cuba; ¼ mile off main road; 3-room stucco house.
80 ACRES; 1 mile from Potosi; gravel road; well and electricity; ideal hunting and fishing; 70 miles.
20 ACRES; on Highway 66, west of St. Clair; filling station, restaurant, with living quarters.
HENRY H. HAFFNER
6629 Delmar Realty Co. CA 2996

113 ACRES, Owensville, Mo.; good house, barn, orchard; 78 miles out. $3800. GR 7016, after 5.

363 ACRES; stock and grain farm, 150 acres tillable; 3 ponds; 6 rooms, bath; electricity; 55 miles St. Louis, $16,000. LA 2040 or ZIRNHELD, Bank Bldg. Wentzville

5 ROOMS, 150x150; water, sewer; $7500; sell or trade. Floyd Davis, WO 2-5151.

DE SOTO, MO.; 75 acres with a 6- and 2-room home, fenced. SW 4950
FRANKLIN HU 6818

NEAR Lincoln-Mercury; 3¼ acres with 10 rooms, 3 baths; excellent income. Floyd Davis. WO 2-5151.

ST. LOUIS COUNTY FARMS 160

FIVE ACRES, 6-room semi-modern home, barn, orchard, school bus, concrete road, 20 miles St. Louis, $10,500; 3 ACRES, 5-room modern home, garage, outbuildings, shade, shrubbery, school bus, concrete road; 20 miles out of St. Louis, $11,750; EIGHT ACRES, country home farm, large old homestead; high view; on Ries rd, 1½ miles south of Ballwin, $16,950.
SCHNARR Crestview 3-6311

M-O-N-E-Y to loan on St. Louis county property; quick service. THOS. J. JOHNSON CO. HU. 2600

51½ ACRES; McKelvey road; water available VI 7-1057.

REAL ESTATE OUT OF ST. L. 161

7-ROOM BRICK; $6500
Dandy location; ideal for home and income; redecorated; hurry; owner's sacrifice; must sell; vacant. 125 E. Pratt, De Soto, Mo.
BACH Fi 5000
3708 Jennings See Photo Listings

STAUNTON, Ill., 8-room residence, all modern conveniences, stoker, hot water heat, 1½ corner lot; nice location; gas hot water heater and for cooking; storm windows; venetian blinds; fine constructed home; new garage; price only $8500. Call for information. MI 2594. Staunton 509R1.

WINFIELD, MO.; 4 rooms, attached garage; 2 lots. NE 7554.

JEFFERSON COUNTY FARMS 162

Home-Cafe Egg Business
Fully equipped, enjoying excellent business; having 230 feet of highway frontage, plenty room for expansion; located 22 miles from town. Call for appointment or directions; owner retiring.
SCOTT Realtors ST 2122

38 ACRES, 11 miles out; highway frontage; also building lot.
KORTE REALTY ST 7836

AUTOMOBILES

AUTOMOBILES FOR SALE 170

$25 DOWN
'47 Olds convertible, $27.19 month
'47 Chevrolet 2-door, $27.19 month
'47 Chevrolet 2-door, $24.98 month
'49 Chevrolet 2-door, $44.12 month
'50 Plymouth 4-door, $51.85 month
'41 Buick 4-door — $10 month
'40 Plymouth — — $9.85 month
'46 Chrysler — — $21 month
ROY HARMON'S
MOTOR MART
1175 S. Kingshighway LU 6677

NO MONEY
DOWN
150 clean, guaranteed post-war automobiles to choose from; all we ask is a fair credit record and steady employment.
AUFFENBERG
4050 Gravois Si 8800

COMPARE cars, compare prices, compare charges compare total cost; comparison will prove your best deal is at
McDANIEL'S
6805 Manchester ST 7788

MONTH-END CLEARANCE!

MARCH						
S	M	T	W	T	F	S
	1	2	3	4	5	6
7	8	9	10	11	12	13
14	15	16	17	18	19	20
21	22	23	24	25	26	27
28	29	30	31			

HURRY! ONLY 2 DAYS LEFT!

'48 Buick Conv. — $395	'51 Dodge 4-Dr. — $ 895	'52 Stude C. Cpe. $1595
'51 Ford 4-Dr. — $795	'51 Mercury 4-Dr. $ 995	'52 Plym. St. Wag. $1295
'49 Mercury 2-Dr. $595	'51 Buick 4-Dr. — $1095	'53 Chev. 2-Dr. — $1495
'49 Nash 2-Dr. — $395	'51 Plymouth 4-Dr. $ 795	'52 Ford Vict. — $1395
'47 Pontiac 2-Dr. — $395	'51 Mercury 2-Dr. $1145	'53 Mercury 2-Dr. $1995
'49 Hudson 4-Dr. — $495	'50 Mercury 2-Dr. $ 845	'53 Merc. 4-Dr. — $2095
'47 Olds 4-Dr. — — $395	'52 Ford 2-Dr. — $1395	'52 Ford 4-Dr. — $1445

1953 MONTEREY HARDTOP, BEAUTIFUL JET BLACK WITH INTERIOR OF BRILLIANT RED VINYL AND BLACK CLOTH. MERC-O-MATIC, RADIO, HEATER.

1952 FORD RANCH WAGON, VERY CLEAN, ONE-OWNER CAR, SPOTLESS INTERIOR, BEAUTIFUL LIGHT GREEN FINISH; RADIO, HEATER, SUN VISOR. SEE TODAY!

LIMITED SELECTION OF NEW 1953 MERCURYS AVAILABLE

OPEN SATURDAY TILL 5 P.M. — ABC Motors, Lincoln Mercury Dealer — OPEN EVENINGS TILL 9 P.M.
3671 S. Grand GR 8120

Andy Burger
BY REQUEST
WE AGAIN REPEAT OUR POPULAR
NO TRADE
MONTH-END CLEARANCE SALE
These Cars Are Priced to Our Retail Buyers on a WHOLESALE BASIS
'50 Pontiac 8, 2-door, radio & heater, $800
'51 Ford Custom 8, 2-door, R. & H., $900
'50 Ford Custom 8, 2-dr., overdrive, $800
'52 Ford Custom 8, 4-door — — — $1200
'52 Ford Mainline, 2-door (3) — — $1300
'52 Chevrolet, 2-door, clean — — $1100
'49 Chevrolet, 2-door, very nice — $600
'50 Plymouth, like new — — — — $750
'51 Nash Ambassador—Hyd.— — $800
'52 Ford Convertible, O. D. — — $1400
OUR REGULAR GUARANTEE APPLIES
BANK FINANCING
Andy Burger MOTORS INCORPORATED
3644 South Grand LA 7604
YOUR SOUTHSIDE FORD DEALER
A-1 USED CARS!

E. M. Stivers
Month-end Specials
Check These Stock Numbers—You Can't Be Fooled

Stock		Price
No. 517	'51 Lincoln Cosmo. 4-dr.	$1195
No. 543	'49 Lincoln Cosmo. 4-dr.	$ 695
No. 556	'51 Mercury Club Coupe	$ 745
No. 557	'53 Chevrolet Bel Air Con.	$1795

LINCOLN-MERCURY DEALER
37,000 FEET OF SPACE FULL OF CARS
PArkview 0901 PArkview 4243
6615-17-19-21-23-25-27-29-31-33
OLIVE STREET RD.

NEW MISSOURI CORP. SELLS NASH CARS WAY BELOW MARKET PRICE
1951 Nash
STATESMAN & AMBASSADOR
New Missouri Corporation
RADIO HEATER TWIN BEDS
8 TO CHOOSE FROM
$495 AND UP
FULL PRICE
2323 SO. KINGSHIGHWAY OPEN 9 TO 9

We're Off to
Auffenberg
at 4318 Nat. Bridge
TO SEE
'51 BUICK, $1160
RIVIERA
Gorgeous 2-tone, powder blue body, dark blue top; fully equipped. The super model that gives you power at the touch of the toe, mileage so low you'll think this was just a Sunday car and it's perfect throughout.
'51 Packard, $990
CLIPPER
4-door sedan with immaculate green finish, radio, heater and automatic transmission; previous owner traded for a new one. The motor is better than when new because it's been broken in. Spotless interior attests the discriminating care taken. It's today's buy.
'53 DODGE, $1420
Don't buy any car, new or used, 'til you see this one; Red Ram V-8 engine with Gyromatic drive, 2-door, 2-tone blue and cream, radio, heater and other accessories. Very, very low mileage. IT'S PERFECT.
Auffenberg
OL 6250 OL 6250

THOMS
SPECIALS
'51 PONTIAC 2-Door, $995
'51 CHEV. 2-Door — — $845
'51 NASH Statesman, $695
'50 BUICK Super 4-D. $795
'50 PONTIAC 2-Door, $795
'49 PONTIAC 4-Door, $695
'48 PONTIAC 4-Door, $495
'48 PONTIAC 2-Door, $495
'48 OLDS 68 4-Door, $495
'47 PONTIAC 4-Door, $295
'47 PONTIAC 4-Door, $195
WE'RE EASY TO DEAL WITH
THOMS PONTIAC
5200 Delmar RO 4808

You Don't Need
ANY MONEY
to Buy a CAR
I can buy you any year, make or model car you want without any money down if your credit is good. Call FO 7423 to contact Robert L. Sommers, the oldest automobile buyers' representative in St. Louis.

CALL AUFFENBERG
OL 6250
And we will prove to you, as we have to many satisfied customers, that our policy on
No Money Down
is the BEST in TOWN!
Don't Delay — Call Today!
4318 NATURAL BRIDGE

OPEN SUNDAY
NEW CAR TRADE-INS
'52 Pontiac; sharp — $1295
'51 Chev. Bel Air — — $ 995
'50 Buick Dnya. — — — $ 745
'49 Olds, Hyd. — — — $ 595
GUARANTEED
SIMMS OLDS
6709 PAGE VO 3-0950

SACRIFICE
'49 Kaiser Traveler — — — $345
'49 Buick Super sedanette — $695
'49 De Soto Custom sedan — $695
'48 Ford V8 tudor — — — $395
'47 Pontiac 4-door — — — $295
'47 Studebaker club coupe — $295
'47 Dodge 4-door — — — $295
PARDUE
CHRYSLER-PLYMOUTH
5854 EASTON GO 0397

CHAMBERS
MOTOR COMPANY
All Cars Inside
Every Day—Bargain Day
Finer Used Cars—31 Yrs.
3863 S. GRAND PR 7400

ATTENTION!!!
Take Over Payments
WE HAVE SEVERAL CARS WITH LOW BALANCES PAYMENTS AS LOW AS $5 PER WEEK
LUCKIE MOTORS, Inc.
5930 DELMAR BL. DE 9944

MENDENHALL
Always have 150 of the cleanest cars in America; all makes, all body styles. We trade high and fast. Low bank rates.
Open Eves. Till 9, Saturday Till 5
2300 WASHINGTON CE 3205
The Big Lot on Washington Just East of Jefferson

GO TO
4399 Easton
Take Over Payments
Repossessed Cars

WANT A CAR?
$29 DOWN Call RO 4517 between 6 p.m. and 10 p.m. for details on the finest deal anywhere.

Buyers' Representative for
NO MONEY DOWN
DIAL WABASH 2-2779R

NO MONEY DOWN
ANY CAR IN STOCK
REINA AUTO SALES
5876 Easton MU 5992

'50 BUICK
A beautiful car, one that you'd be proud to own; fully equipped.
$745
MENDENHALL
38 YEARS IN SAME LOCATION
2300 Washington Open 'till 9
CE 8205

BUICKS
We have one of the largest selections of Buicks in the St. Louis area. Specials, Supers, Roadmasters, Riviera coupes, sedans, convertibles; all have radio, heater, some with Dynaflow, some conventional drive; large selection of colors; 1949s to 1953s. They are new car trade-ins; reconditioned and guaranteed.
McDANIEL'S
6805 Manchester ST 7788

'53 BUICK V-8
9000 MILES
SUPER RIVIERA
100% fully equipped including white side-walls; save $1700 at
AUFFENBERG
4050 Gravois Si 8800

'53 BUICK, $2395
Super Riviera 2-door; Dynaflow, fully equipped, custom trim, white walls, light gray finish; a low-mileage, 1-owner car.
COTTER BUICK
3288 S. KINGSHIGHWAY LO 9269

'52 BUICK, $1695
Super Riviera 2-door; Dynaflow, fully equipped, plastic covers, 2-tone gray finish; extra clean.
COTTER BUICK
3288 S. KINGSHIGHWAY LO 9269

'52 BUICK, $1475
2-door sedan; radio and heater, new tires; 26,000 actual miles; immaculately clean.
Buy with confidence at
CLAYTON MOTORS, Inc.
Your De Soto-Plymouth Dealer
8455 Maryland PA 2200

BUICK, 1952 Riviera sedan; not a blemish on car; 2-tone powder blue, light gray Roadmaster; all tires (white walls) including spare like new, tinted glass, radio, heater, etc.; kept in heated garage; finance if preferred, $300 down payment, can dispose of old car; 1 owner. GR 9651.

'50 Buick Spec., $775
2-door; radio, heater, blue finish; always dependable, ready to go.
Mueller Olds, Inc.
4300 Natural Bridge JE 4146

'50 BUICK SUPER 4-DOOR
Very nice car; dark green finish, Royal Master white-wall tires, Dynaflow, radio, heater.
KUHS BUICK
4850 Natural Bridge GO 2570

'53 BUICK CONVERTIBLE
Jordan grey, 2-tone leather interior; power steering and brakes; 7000 miles; guaranteed for 25,000 miles.
KUHS BUICK
4850 Natural Bridge GO 2570

BUICK, '52 hard-top Riviera super 2-door; 2-tone red and black, white-wall tires, automatic drive; will sacrifice for quick sale; $1475; private. FO 3922, before 9 a.m. or after 6 p.m.

BUICK, '51 2-door; $1095; 2-tone; actually driven 18,000 miles; a real beauty. 5049 Natural Bridge.

BUICK; '42 runs good, full price, $90. 2213 S. Grand.

CADILLAC, 1952 "62" 4-door; fully equipped; white-wall tires; low mileage. 5822 McPherson ct. DE 9498.

CADILLACS (2) '51 and '52 sedans, practically new; prices right, we trade high.
CITY MOTOR 4761 Easton

CHEVROLET, '52; 4-door de luxe sedan. This beautiful one-owner jet black sedan has all the ear marks of a new car; radio, heater, backup lights, etc. Act fast, will not last at $1095.
MacCarthy
Open Every Evening Till 9 P.M.
CLOSED SUNDAY
AUTHORIZED FORD DEALER
6153 DELMAR PA 2526

CHEVROLET
'54 MODEL
210 4-DOOR
Radio, Heater, Beauty
Driven Few Miles
Looks, Drives Like New
SAVE $400
We Trade Real High
Bank Rates
Open 10 P.M.
Jack Kennedy
Chevrolet
5400 Natural Bridge

'50 CHEVROLET
Convertible coupe; has radio and heater; Sequoia cream with black top; outstanding condition.
$895
CASTLES-WILSON
AUTHORIZED BUICK DEALER
4530 DELMAR
RO 6904

'51 CHEVROLET
2-door sedan; 26,000 actual miles; like new and very clean.
$995
TRADE YOUR WAY
WEBER
CHEVROLET
4035 LINDELL NE 2500

'52 CHEVROLET
De luxe; a beautiful car and clean as they come. Only
$1045
MENDENHALL
38 YEARS IN SAME LOCATION
2300 Washington Open 'till 9
CE 8205

1953 CHEVROLET
STATION WAGON
9 passengers, driven 5323 miles by Mrs. James; heater, radio; premium white-wall tires, Power-glide, power steering. You can save $600. New car guarantee.
JAMES CHEVROLET
3721 S. GRAND LA 5110

Bargain Counter
$25 DOWN
IF EMPLOYED STEADY 1 YEAR
'47 Chevrolet 4-door sedan; original black finish; it's like new inside and out; grandmother drove this car. Must see to appreciate.
FELD CHEVROLET
7700 Manchester HI 4358

'50 CHEV. CL. CPE., $695
$230 down, balance $8 weekly; take a demonstration ride today. Open evenings until 10 p.m.
McMahon
PONTIAC
4120 Gravois at Chippewa MO 4104

'52 CHEV., $1145
Styleline De Luxe 2-door; radio, heater, white walls, 2-tone green finish; looks and runs like new.
COTTER BUICK
3288 S. KINGSHIGHWAY LO 9269

$100 CASH DOWN
IF EMPLOYED STEADY 1 YEAR
'50 Chevrolet Styleline de luxe 2-door; low-mileage, one-owner car. This car is really nice; must see to appreciate; 30-day guarantee.
FELD CHEVROLET
7700 Manchester HI 4358

BRAND-NEW '54 CHEV.
210 de luxe 2-door; radio, heater.
$250 CASH DOWN
Includes all insurance, interest, sales tax and license; nothing extra to pay; first payment due in May.
FELD CHEVROLET
7700 MANCHESTER HI 4356

'51 Chevrolet, $995
Powerglide, radio, heater, all new white-walls; exceptionally nice; LOW down payment.
LUCKIE AUTO SALES
1345 Pennsylvania, 1 block north of Page. CA 4977.

'51 Chev. 4-dr., $995
The car that fits your family; radio, heater, Powerglide, light gray finish.
Mueller Olds, Inc.
4300 Natural Bridge JE 4146

'51 Chev. Carryall
8-passenger, very low mileage; radio, heater; perfect for business and pleasure; $1195.
TREVELLYAN
4225 Natural Bridge OL 1346

'51 CHEV., $995
Convertible; radio, white walls.
VINCEL
St. Louis' Oldest PONTIAC Dealer
3291 S. Kingshighway SW 3291

1952 Chevrolet, $895
Special club coupe; dark blue, heater, radio; this car won't last long at this price.
JAMES CHEVROLET
3721 S. GRAND LA 5110

'51 CHEVROLET
Fleetline de luxe 2-door, radio, heater, seat covers; special; $945.
Placke Chevrolet
Guaranteed O.K. Used Cars
2244 S. Kingshighway LA 4609

$25 Down, $10 Week
IF EMPLOYED STEADY 1 YEAR
'47 Chevrolet 2-door; original dark green finish. A real bargain. Today's special.
FELD CHEVROLET
7700 Manchester HI 4358

CHEVROLET 1951 Styleline de luxe 2-door; automatic transmission, radio, heater; exceptional value today $987.
To get the best see
McCLINTOCK MOTORS
Authorized Studebaker Dealer
7434 Manchester HI 0019

'52 CHEV. 4-DOOR DE LUXE
Bright light-green finish, heater, custom upholstering, good tires; oneowner- new car trade-in.
KUHS BUICK
4850 Natural Bridge GO 2570

'50 CHEVROLET 4-DOOR
Radio, heater; bright finish; plastic covers, sun visor, good tires; gleaming chrome.
KUHS BUICK
4850 Natural Bridge GO 2570

'50 CHEV. 2-DR., $795
2-door; radio; heater; white-wall tires; clean inside and out.
29 Years Ford Dealer
RIESMEYER MOTOR CO.
8154 Manchester MI 3033

CHEVROLET, 1949 convertible coupe; beautiful, original throughout; new top; fully equipped; top condition; a bargain, only $495 cash or $45 down. MO 2571. 2127 Gravois.

CHEVROLET, '52 Styline de luxe 4-door; radio, heater, white walls; you couldn't buy better for less; $295 or your old car down. 5049 Natural Bridge.

CHEVROLET, '46 Stylemaster; very clean; my equity $50, take over payments, balance due $229. WI 6-5775 after 5.

CHEVROLET, 1951 de luxe sedan; very low mileage; $865.
GEBHART CHEVROLET
5616 Gravois HU 8030

CHEVROLET, '49; 2-door sedan; perfect condition; heater, radio, seat covers; $525; private. ST 5627.

CHEVROLET, '48 Fleetline 2-door; good solid bargain; $365.
GEBHART CHEVROLET
5616 Gravois HU 8030

CHEVROLET, '47 AERO; EQUIPPED, SHARP, RUNS LIKE NEW. $10 DOWN, $6 WEEK. 3157 GRAVOIS.

CHEVROLET, 1950 club coupe, Powerglide; $845; others. 1915 N. 9th.

PONTIAC GOODWILL USED CARS
Offer More Comfort, More Convenience, More Style, Than Even Much Higher Priced Cars

'53 Pontiac $1895
Custom Catalina 8-cylinder; radio, heater, Hydra-Matic; extras.

'51 Pontiac — $995
Chieftain de luxe 4-door; radio, heater, Hydra-Matic; extras.

'53 Pontiac $1795
De Luxe 2-door; 2-tone green; radio, heater, Hydra-Matic, extras.

'50 Pontiac — $845
Chieftain de luxe 4-door; radio, heater, Hydra-Matic; extras.

'52 Pontiac $1295
Chieftain de luxe 4-door; straight shift, radio, heater; extras.

'49 Pontiac — $545
Chieftain de luxe 4-door; radio, heater; extras.

See Lou Frentzel, Floyd Safriet and Byrd Frentzel For the Best Deal on Wheels
2540 N. Grand — Dan O'Madigan DOWNTOWN PONTIAC — LU. 8495
½ block south State License Bureau—Come in today. Open 9 a.m. to 9 p.m.

CHEVROLET, '41, $95; other prewars, $25 and up. 2254 S. Vandeventer.

CHEVROLET, '53 coach; fully equipped; $1550. 460 Fairview, Webster. WO 1-5454.

CHEVROLET, '47 sedan; runs good; full price $150. 2213 S. Grand.

CHEVROLET, '48; a beauty; low mileage; guaranteed; terms, trade; owner. Monday. 929 Hodiamont.

CHEVROLET, '40; by owner. SW 5371.

CHEVROLET, '53 2-door; fully equipped; clean; $1250; trade. WI 6-7726W.

$10 DOWN, Chevrolet, '46, 4-door; perfect 2-tone. Mardel Motors, 6658 Gravois.

CHEVROLET, '51; perfect; $995. 6133 Delmar.

CHEVROLET, '50 4-door, de luxe; $600. WY 1-2348.

'52 Chrys., $1395
POWER STEERING
TORQUE CONVERTER
A beautiful 4-door it. Saratoga with automatic transmission, power steering, radio, heater, white sidewalls; many other extras.
THIS CAR IS PERFECT!
NOTARIZED GUARANTEE.
Follow our ads—we advertise only the cleanest of new car trade-ins.
AUFFENBERG
4050 GRAVOIS Si 8800

'49 CHRYSLER, $595
Windsor 4-door; has radio, heater, white-wall tires and seat covers; very clean.
L. M. STEWART, Inc.
Grand and West Pine JE 3614

'51 DE SOTO
Custom; has everything including automatic transmission. A beautiful automobile for a ridiculously low price.
$995
MENDENHALL
38 YEARS IN SAME LOCATION
2300 Washington Open 'till 9
CE 8205

'49 DeSoto Carry-all, $795
Perfect salesman's car; converts to beautiful 4-door sedan for family use; wonderful all-purpose car for sportsman, family driving or business use.
Chris Christen Pontiac
Shop out of the weather in our large heated indoor showroom
6310 Natural Bridge EV 8007

DE SOTO, '51 4-door; radio, heater, $949; 19,000 miles. OL 0047.

DE SOTO, '47 Suburban; $495; others; terms. 1915 N. 9th.

DE SOTO, '46, CLUB COUPE, $295
ST. JOHNS Ttr. 7500 St. Charles rd.

'50 DODGE, $635
A four-door Coronet in excellent condition; equipped.
Follow our ads—we advertise only the cleanest of new car trade-ins.
AUFFENBERG
4050 Gravois Si 8800

DODGE, '53 4-door; $1395; radio, heater, plastic seat covers, low mileage. 5049 Natural Bridge.

DODGE, '50 2-door; radio, heater; $645.
Ed Rippy VO 3-6555 5825 Delmar

DODGE, '52 2-door; $1095. 6133 Delmar bl.

'52 FORD
Brand new is what you'll say when you see this outstanding beauty; factory equipped.
$975
MENDENHALL
38 YEARS IN SAME LOCATION
2300 Washington Open 'till 9
CE 8205

'50 FORD
V-8; has everything, plus loads of pep. See it.
$545
MENDENHALL
38 YEARS IN SAME LOCATION
2300 Washington Open 'till 9
CE 8205

1954 Fords, Chevrolets,
Plymouths—2-Doors
Only $348 Down
24 Payments of $57.96
Includes All Finance Charges
MERRITT MOTORS
5956 Natural Bridge EV 2742

'49 FORD, $395
A 2-door dark green de luxe "8," absolutely perfect, body and finish; completely spotless interior; smooth, quiet motor; new car performance. NOTARIZED GUARANTEE; no down payment if you have good credit.
Follow our ads—we advertise only the cleanest of new car trade-ins.
AUFFENBERG
4050 GRAVOIS Si 8800

'51 FORD 4-DOOR, $895
$298 down, balance $8.75 weekly. See this outstanding buy tonight.
McMahon
PONTIAC
4120 Gravois at Chippewa MO 4104

FORD RANCH WAGON
'52 V8; radio; heater; very clean; low mileage; has had the best of care; see today; $1495.
29 Years Ford Dealer
RIESMEYER MOTOR CO.
8154 Manchester MI 3033

FORD '51 Victoria; Fordomatic, radio, heater; $1195.
MURRAY MTRS.
AUTHORIZED MERCURY DEALER
5835 Natural Bridge CO 2757

'49 FORD, $545
Custom V8 tudor; radio; heater; overdrive; original blue finish; a real good family car.
29 Years Ford Dealer
RIESMEYER MOTOR CO.
8154 Manchester MI 3033

'52 FORD, $1095
V8 tudor; heater; clean inside and out; this week's special.
29 Years Ford Dealer
RIESMEYER MOTOR CO.
8154 Manchester MI 3033

FORD, 1948 club coupe; solid throughout; A1 motor and tires; equipped; a real bargain; only $229 cash or $29 down. MO 2571. 2127 Gravois.

FORD, '53 V8; fully equipped; like new; must sell; will take trade. Call Chris Marko. PR 0707

FORD, 1951, 6-cylinder 4 door, radio, heater; excellent condition; reasonable. VI 7-0539J.

FORD, '47 V8 coupe; very good; $325. CO 6328.

FORD, '53, like new; cost $2400, take $1350. LA 1201 after 4:30.

FORD '53, ranch wagon 8, excellent condition. WO 1-6558.

FORD, '49 club coupe; $395. 637 Rosedale.

FORD, '50 2-door; $545. 637 Rosedale.

FORD, '46 4-door; radio and heater; runs perfect; $195. 4022 Gravois.

FORD, 1950 custom, 6, radio, heater, new tires, $650. MI 1252.

FORD, '53 convertible; 15,000 miles; A1; owner. WO 1-3624.

FORD, '52 V8, tudor; perfect condition; 1 owner. PL 9912.

FORD, 1947 sedan; a real buy; $195. 1230 N. Grand, FR 2221

1954 FORD RANCH WAGON. Custom 8, $2250. WO 2-3005.

HUDSON, '47 "6", 4 door; heater, good tires; good running, $199; 1 year guarantee.
Riefling Nash, 2333 S. Jefferson.

HUDSON, '51 4-door; low mileage, radio, heater, white sidewall tires; a truly beautiful car. 5049 Natural Bridge.

HUDSON, '50 Pacemaker; cheap. Call VI 3-4338.

HUDSON, '53 Jet 4-door; save $$$. 6133 Delmar bl.

JAGUAR, 1952, XK120; coupe; blue; excellent throughout; $2550; phone for appointment Illinois 3191 or Tri City 7-1174.

KAISER, 1951 sedan; beautiful original light gray finish; top mechanical condition; fully equipped; 30-day guarantee; a nice one; only $595 cash or $45 down if you qualify. 2819 Gravois. LA 3354.

KAISER '50, like new $375, small down payment, trade and your own terms.
CITY MOTOR 4761 Easton

KAISER; '49 custom interior, runs good, sacrifice for quick sale $300. 2213 S. Grand.

KAISER, '51 sedan with overdrive, like new, $695. 6950 Manchester.

'51 KAISER, $565
Looks beautiful, drives perfect, no down payment if your credit is good. NOTARIZED GUARANTEE.
Follow our ads—we advertise only the cleanest of new car trade-ins.
AUFFENBERG
4050 GRAVOIS Si 8800

LINCOLN, 1949 tudor; this is a solid car; fully equipped and ready to go; only $335 cash or $15 down if you qualify. LA 3354. 2819 Gravois.

MERCURYS
'53s, '52s, '51s, '50s and '49s
All Body Styles
Some with Mercomatic
Some with Overdrive
Most Have Radio and Heaters
31 to Choose From
Get More VALUE for Your Money—Get a Used MERCURY today
One of the largest selections of Used MERCURYS in the city
DICKERSON
Authorized Lincoln-Mercury Dealer
6116 Natural Bridge Fi 2390

'53 Merc. 2-d. $1495
Low mileage, radio, heater, beautiful green finish. This is the car for you, the kids can't fall out, radio to keep them awake, heater to keep them warm.
Mueller Olds, Inc.
4300 Natural Bridge JE 4146

MERCURY, '51 tudor; Mercomatic equipped; $1095. Taylor 2-1297.

MERCURY, '53; Monterey convertible; Mercomatic; radio; heater; white walls. Fi 1819. 6403 Myrtle.

MERCURY, '53 Monterey hardtop; equipped; make offer. Si 7363.

MG TD, '50; excellent condition; fully equipped. VI 3-3144 or WO 1-9232.

MG-TD '53; radio, heater; never raced; good condition. PA 7610.

'51 NASH
Sedan; radio, heater; bargain; very clean.
$695
Gateway
2001 S. 7th and Russell
GR 0990 PR 0193

SAVE
$800
'54 NASH DEMONSTRATORS
Only 3 left; will sacrifice to move immediately.
METROPOLITAN
NASH—OPPOSITE BALL PARK
LU 4864 2922 N. GRAND

'50 NASH, $495
Statesman Super; radio, heater, overdrive; 4-door; original finish; perfect in every respect; special today.
SUBURBAN MOTORS
Kirkwood & Manchester YO 5-2580

'50 NASH, $595
4-door; heater; overdrive; 2-tone finish; believe me, it's clean.
29 Years Ford Dealer
RIESMEYER MOTOR CO.
8154 Manchester MI 3033

'50 NASH, $645
Statesman super; radio, heater.
BIG 4 CHEVROLET
2400 S. Jefferson GR 0444

NASH, 1950 Ambassador sedan; A1 throughout; A 1-owner; must sell; only $395 cash or $25 down if you qualify. LA 3354. 2819 Gravois.

NASH, '50 Statesman, 4-door; radio, Nash conditioned air heater, $349; 1 year guarantee.
Riefling Nash, 2333 S. Jefferson.

NASH, '49; RADIO, HEATER, SMALL "600"; NICE FAMILY CAR. LOOKS LIKE NEW; $25 DOWN, $6 WEEK. 3157 GRAVOIS

NASH, 1949 tudor; a nice car; must be sold; only $249 cash or $19 down. MO 2571. 2127 Gravois.

NASH, '52 Rambler station wagon; radio, heater, low mileage, $995. 250 S. Jefferson, GR 1039.

NASH, '53 4-door; hav everything; 14,000 miles; $1200. MI 1436 after 6 p.m.

NASH RAMBLER, '51, hard top, 26,000 miles, $700. VI 7-4878W.

NASH '52 custom station wagon; 14,000 miles; $950. LO 5556.

NASH, '51 Statesman 4-door; $745 637 Rosedale.

NASH, '51 Ambassador 2-door; $895. 637 Rosedale.

NASH, '49 Ambassador 4-door; $395. 637 Rosedale.

NASH, '50 Statesman; $495. 637 Rosedale.

NASH, '52 Statesman; $1195. 6133 Delmar.

RAMBLER, '52 hard-top and convertible; clean. 6133 Delmar bl.

'53 Oldsmobiles
DEMONSTRATORS
"88" and "98"
HOLIDAYS, COUPES, CONVERTIBLES and 4-DOORS.
SAVE $1000 AND MORE
SIMMS OLDS
5950 DELMAR PA 2506

1953 OLDS, $2495
98 4-door; power steering, Hydra-Matic, radio and heater, white tires; like new.
GREBE
Oldest Olds Dealer in St. Louis
3400 S. Kingshighway FL 0800

'53 OLDS HOLIDAYS
Four-doors, two-doors, convertibles, 88s, 98s; $2195 and up.
Olds Dealer Since '27
TUCKER
2339 S. Grand PR 5901

'53 OLDS "88", $1945
4-door sedan; radio, heater, Hydra-Matic.
GILBERT BUICK
3500 GRAVOIS GR 5204

OLDS '49 4-door sedan; $895.
MURRAY MTRS.
AUTHORIZED MERCURY DEALER
5835 Natural Bridge CO 2757

OLDS, '46 SEDAN; HYDRAMATIC; RADIO AND HEATER; RUNS LIKE NEW; $25 DOWN, $6 WEEK. 3157 GRAVOIS.

OLDS, '51 Holiday; $1395; radio, heater, Hydra-Matic, Premium white-wall tires. 5049 Natural Bridge.

OLDSMOBILE, '47 Hydra-Matic, all extras, clean, $300. 5319 Patton or call FO 8079.

OLDS '46 sedanette; owner will sacrifice. 2213 S. Grand.

'51 Packard $895
Here's your chance to buy a perfect high priced automobile at the price of a Ford or Chevrolet. A very beautiful light green fordor with automatic transmission (Ultramatic) and white side-walls. This beauty is like new. NOTARIZED GUARANTEE.
Follow our ads—we advertise only the cleanest of new car trade-ins.
AUFFENBERG
4050 Gravois Si 8800

PACKARD, '51 sedan; radio, heater, Ultramatic, like new, $895. 6950 Manchester.

PACKARD, '51; perfect; $995. 637 Rosedale.

PLYMOUTHS
'46's '47's '48's
2-door and 4-door sedans; some have radios, all have heaters, all are in good condition, as low as $245. Many others to choose from.
WEST END MOTORS
Your De Soto-Plymouth Dealer
DeBaliviere at Pershing VO 3-1205

'53 Plymouth 2-Door, $1395
Cranbrook; radio, white-wall tires; $450 or your present car down, balance $12 weekly, bank terms.
McMahon
PONTIAC
4120 Gravois at Chippewa MO 4104

'52 PLYMOUTH
2-door; very clean.
$795
TRADE YOUR WAY
WEBER
CHEVROLET
4035 LINDELL NE 2500

'52 PLYMOUTH, $845
2-door Cambridge; heater; exceptionally clean inside and out; this is a real bargain.
29 Years Ford Dealer
RIESMEYER MOTOR CO.
8154 Manchester MI 3033

PLYMOUTH '53 Cranbrook 4-door; low mileage; accept clean '49; terms arranged. FR 1521 after 4 p.m.

PLYMOUTH '46 sedan, a good one, $475, also '49 2-door $575, trade and terms.
CITY MOTOR 4761 Easton

PLYMOUTH, 1948 tudor de luxe; radio, heater; A1. FL 6108.

PLYMOUTH, '51 sedan, $325. 8800 Brown Circle. VI 7-3969.

PLYMOUTH, '53 Cranbrook; 4-door, perfect condition. VI 7-4842W.

PLYMOUTH, '51, Cranbrook, 2-door, 20,000 miles, $795. HI 4846

PLYMOUTH, '54 4-door; 2-tone; extras; must sell. VO 3-6250.

PLYMOUTH, '54 Suburban; save $400. 5049 Natural Bridge.

PLYMOUTH, '51; radio, heater, seat covers; $800. VI 7-1259J.

PLYMOUTH, '50 Suburban; A1; can finance. Owner, OL 3314.

PLYMOUTH, '46, radio, heater, original, $110. GR 7982.

Accurately Advertised
We invite the Better Business Bureau to judge the accuracy of this advertisement by inspecting this automobile.
PONTIAC, 1948 sedanette 8, gorgeous original 2-tone light blue with cream colored top and a spotless set of white-wall tires with less than 5000 actual miles on them, radio, heater, windshield washers, original white-wall tire still in spotless trunk which still has original trunk matting; every piece of chrome is absolutely perfect, the interior of this car is almost incredible; it's hard to believe that upholstery could be so clean; and the performance! just drive it and you'll buy it; this car is a credit to the used-car business.
$95 DOWN
18 MONTHS TO PAY
GROSS MOTOR CAR CO.
6615 MANCHESTER

'52 PONT. CONVT., $1495
Dual Range Hydra-Matic 8; fully equipped; $595 down, balance up to 24 months, low bank terms.
FREE DRIVING LESSONS
McMahon
PONTIAC
4120 Gravois at Chippewa MO 4104

'51 PONT., $1095
Chieftain 8 De Luxe; 4-door, Hydra-Matic; factory equipped, sun visor, seat covers, 2-tone green.
COTTER BUICK
3288 S. KINGSHIGHWAY LO 9269

'49 PONTIAC, $495
4-door; radio, heater.
VINCEL
St. Louis' Oldest PONTIAC Dealer
3291 S. Kingshighway SW 3291

'50 PONTIAC, $795
De luxe 2-door; radio, heater.
VINCEL
St. Louis' Oldest PONTIAC Dealer
3291 S. Kingshighway SW 3291

'52 PONTIAC, $1595
Chieftain de luxe 8, 2-door; radio, heater, seat covers; looks and runs like new.
Chris Christen Pontiac
Where Customers Send Their Friends
6171 Natural Bridge EV 5000

PONTIAC, 1952, "8" de luxe chieftain; perfect condition, city driven, seats coveerd since new; spare tire still new; radio, heater, turn signals, under coat, standard shift; accept $250 down and monthly payments from responsible party; may take car in trade. LA 4161.

PONTIAC, '54 Star Chief de luxe; 4-door sedan, 8, Hydra-matic; fully equipped. WO 1-7806.

PONTIAC '46, 2-door; radio, heater; real transportation; $245.
8154 Manchester. MI 3033

PONTIAC, '51 club coupe; $995. 6133 Delmar bl.

PONTIAC, 1947; 2-door; radio, heater; bargain. Fi 4350.

STUDEBAKER, 1951 Starlight coupe. This little Champion is really clean in and out; extremely low mileage. This economical will not last long; see it, drive it now; $595.
MacCarthy
Open Every Evening Till 9 P.M.
CLOSED SUNDAY
AUTHORIZED FORD DEALER
6153 DELMAR PA 2526

'52 STUDEBAKER, $1095
Commander V-8 Starlight coupe; $365 down, balance $10 weekly.
McMahon
PONTIAC
4120 Gravois at Chippewa MO 4104

STUDEBAKER, 1951 Commander sedan; automatic transmission, radio, heater, exceptional value; $1095.
To get the best, see
McClintock Motor Sales
Authorized Studebaker Dealers
7434 MANCHESTER HI 0019

'51 STUDE., $895
2-door; heater.
BIG 4 CHEVROLET
2400 S. Jefferson GR 0444

STUDEBAKER, '51 Champion 2-door; low mileage; good buy.
HEGEMAN MOTORS
Authorized Studebaker Dealer
8217 Clayton PA 0303

STUDEBAKER, '49 Champion; 4-door sedan; radio; heater; overdrive; runs perfect, $275; needs grill. ST 4324.

WILLYS, '51 station wagon; 6-cylinder; $895, terms. 1915 N. 9th.

BODY WORK, parts, sales, service. Sutton Ford, Inc., 7717 Forsyth.

DIAL OL-7114
3117 OLIVE ST.
MOTORS EXCHANGED
NO MONEY DOWN
EASY TERMS
10,000 MILE WRITTEN GUARANTEE
ONE DAY INSTALLATION
OPEN DAILY 'TIL 7 P.M.
SAT. 'TIL 5 P.M.
United Motor Exchange
3117 Olive OLive 7114

There is
A' DIFFERENCE
Have Your MOTOR REBUILT by
H&H ENGINE EXCHANGE
20 YEARS IN ST. LOUIS
2916 N. Grand St. Louis 7, Mo.
OPPOSITE THE BALL PARK
Call OLive 0263
Prompt Service . . . Terms to Suit

AUTOMOBILES FOR SALE 170

'54 and '53 MODEL automobiles offered at a large discount. JOS. NESSER MOTORS 6536 Chippewa SW 6300

MOTOR SALES; gigantic used car bargain carnival. 4200 Lindell.

AUTOMOBILES WANTED 171

CARS WANTED
READY CASH
WE NEED 100 USED CARS NOW
IT WILL PAY YOU TO SEE
VINCEL
St. Louis' Oldest PONTIAC Dealer
3291 S. Kingshighway SW 3291

DON'T SELL YOUR CAR
UNTIL YOU SEE CYRUS
IT WILL PAY YOU!
Discover what thousands of dealers and individuals have—that we pay ABSOLUTE TOP CASH for clean '49s THROUGH '54s.
ALL MAKES—ALL MODELS
Or we will sell your car on consignment at no cost to you!
FOR YOUR OWN SAKE—BEFORE BUYING—SEE
CYRUS SINCE 1920
3518 LINDELL LU 2244

Sell Us Your Car
We're paying more now than we have in recent months.
GET CASH RIGHT AWAY
Chris Christen Pontiac
Where Customers Send Their Friends
6171 Natural Bridge EV 5000

WE PAY TOP PRICES
WE PAY TOP PRICES CASH OR WILL SELL YOUR CAR AT NO COST TO YOU
J. C. AUFFENBERG, Inc.
820 N. KINGSHIGHWAY
1½ BLOCKS NORTH OF DELMAR

CARS WANTED
We need 100 used cars now; prefer Kaiser, Hudson, Studebaker, Packard and Nash, '46 to '50 models. LA 3354, 2819 Gravois.

WE NEED used cars, '49s to '53s. Northside Stude. 4232 Nat'l Bridge

MUST HAVE CARS
High prices paid; any make, model; bring title. 4301 Washington.

CARS WANTED
1946, '47 and '48 Plymouths, Chevrolets, Chryslers and Fords. Bring title; top dollar paid. MO 2571. 2127 Gravois.

ALL AUTOS BOUGHT
We need them. Klink, 2213 S. Grand

CADILLAC wanted, late model; will trade brick business building occupied by bank or sell for $4500; located 80 miles east of St. Louis. Write or call John R. Harrell, Louisville, Illinois.

'46 TO '52 CARS WANTED FOR CASH or pay your balance plus cash, bring your wife and title to 4617 S. Kingshighway.

WE NEED CLEAN CARS
KRIBS 4162 NATURAL BRIDGE

CASH FOR YOUR CAR; bring title. 4609 Delmar.

AUTO PAINTING, $54.50; baked enamel; terms if desired. JE 3080, ask for Stanley; nights and Sundays, WA 2-4967W.

AUTO PAINTING, REPAIRING 172

MOTOR overhaul; reringing, reboring, valve job, rebuilt engines, automatic and standard transmissions, differentials, clutch, wheel alignment, brakes, batteries, radiator repairing, body work, and car painting; 18 months to pay, no money down; signature loans; work guaranteed.
J. H. GLASER & SON
6305 Natural Bridge CO 4404

BEST OVERHAUL JOB
IN ST. LOUIS
18 Months to Pay
Guaranteed Service
NIXON BROS.
2525 Kienlen GO. 1594-1595

TRUCKS, TRACTORS, TRAILERS 173

Our Loss—Your Gain
Big Savings on 1953 Ford Trucks
F 100 pickups.
F 250 express.
F 100 sedan delivery.
See Them at Truck Headquarters
Your Westend Ford Dealer
MacCarthy Motor Co.
6153 Delmar PA 2526
OPEN NIGHTS TILL 9

8x8, 3-YARD dump; Inst. — $610
9x6½, 3-yard dump; Inst. — $400
11x7, 7-yard dump; Inst. — $650
ASF Fifth Wheel — — — — $75
2-Speed Axle for KB87 — — $550
7' Platform — — — — — $75
11' Limespreader — — — — $525
SLEEPER EQUIPMENT CORP.
509 N. CHANNING AV. JE 0835

USED TRUCK CLEARANCE
Macks, 2, LFT gas tractors; fully equipped, one has brand-new engine.
White, 1947 with hydraulic steel dump body.
Autocar, 1950 tandem.
International, 1951 tractor, fully equipped.
MACK TRUCK 2350 Chouteau

Trucks-Trucks-Trucks
ALL MAKES AND MODELS
TOP VALUES
AT BARGAIN PRICES
SIDNEY WEBER, INC.
SAVE $-$-$
23rd AND LOCUST GA 3155

94 TRUCKS, ½ to 10 TONS
'41 to '52s. 4169 MANCHESTER

CHEVROLET '49 ½-ton pickup; like new; $595; trade; terms. CITY MOTOR, 4761 Easton.

CHEVROLET, 50 2-ton dump, also 1951 1-ton dump; good condition. Thornwall 5-7994.

DIAMOND T, 1½-ton, stake body; $150. 3307 Rutger.

DODGE '50, ½-ton panel; like new condition; special, $495. 717 S. Vandeventer.

DODGE '51 Omaha stake, dual rear wheels, good condition, terms. Owner, PR 7162.

DUMP TRAILER; Fruehauf; $750; Herman, $400 up. MI 3118.

'53 FORD, $965
2800 MILES
We sold this truck new just 2800 miles ago; it is completely perfect. NOTARIZED GUARANTEE. Follow our ads—we advertise only the cleanest of new car trade-ins.
AUFFENBERG
4050 GRAVOIS Si 8800

'52 FORD F-8
ROAD TRACTOR
FULLY EQUIPPED; WILL GUARANTEE BUYER 1-YEAR CONTRACT.
BARRETT WEBER, INC.
3330 S. Kingshighway FL 7008

NEW FORD TRUCKS
¼ to 3 Tons, As LOW As $400 DOWN—36 MOS. TO PAY
We do our own financing; open daily till 10; Sunday till 5.
JOE SIMPKINS
6421 EASTON Fireside 6490

FORDS, 2 '50 Big 6 dump trucks; '48 Ford dump; '41 Ford dump. CHAS. H. BOPP Construction Co., Ballwin, Mo. Phone Lafayette 7-2326.

FRUEHAUF LOWBOY — $1000. MI 3118.

GMC, '50, 650 Diesel tractor; (just overhauled), $2250.
INTERNATIONAL HARVESTER
3201 N. Broadway CH 0105

INTERNATIONAL, '45; 6x6 tandem with Ransome concrete mixer, A1 condition. 717 S. Vandeventer.

INTERNATIONAL 1949 Tractor; looks and runs like new; $650. 2207 N. Broadway, CE 9665.

WHITE, '51, P.L.T. 22, runs and looks like new; reasonable. VI 7-3556.

FOR good used trucks at reasonable prices see our lot.
WHITE MOTOR CO.
1415 N. Thirteenth, St. Louis.

COMMERCIAL freight vans for lease: new low rates. Richwood Company, Inc. Box X-80, P.-D.

MOVING VAN, Dodge '41; perfect shape; steel body; equipment and business; $600. CO 8011. 1931 Belt.

MOVING VAN, 16-ft body; Diamond T in use; good rubber; $400. CE 6784.

PANELS, dumps, pick-up trucks; make offer. 1915 N. 9th.

TRUCK; '46 Chevrolet, canopy express. 4522 Delmar, RO 6800.

VANETTES, ½-ton G.M.C., 1949-'50s; good condition; real buys. Hertz, 1428 Delmar, GA 3131.

TRUCKS, TRACTORS, TRAILERS WANTED 174

WE BUY Trucks and Semi-Trailers, also Crawler and Farm Tractors. 4169 MANCHESTER FR 2104

TOP PRICES for trucks. Barney's, 4415 Manchester. NE. 2344.

AUTOS & TRUCKS FOR RENT 177

HERTZ—WORLD'S LARGEST
Rent cars and trucks by hour, day, week; low rates; oil, gas, insurance—everything furnished but the drivers. Rely on HERTZ 25-year leadership. Call or come in.
HERTZ DRIV-UR-SELF STATIONS
15th and Delmar GA 3131

AUTO TRAILERS, MOBILE HOMES 180

HUB TRAILER CO.
LIBERTY, SCHULT, LIGHTHOUSE
STREAMLITE, Up to 45'
Distributors for U-Neek Hitch
Used Coaches—Insurance—Repairs
10501 U.S. 66 at Lindbergh
YO 5-6600

Aluminum; new 23-ft. $1995; bath.

CLOUSS TRAILERS
We Buy, Sell, Trade, large display. 9 to 9 & Sun. 6801 Olive DE 4539

NEW MOON
On display famous I LOVE LUCY; Prairie Schooner porch; Skyline. Alderson Sales Co., 7758 Olive St.

COLONIAL, Elcar, Star, Duo Terra Cruiser; 5 YEARS TO PAY.
Forshey Trailer Sales
Hadley Forshey, Mgr.
6927 OLIVE ST. RD. CA 0270

MEPHAM
Authorized Glider, Anderson Dealer
10560 HIGHWAY 66 YO 5-3816

Republican Prices
Democratic Terms
We must reduce our used trailer inventory. For the deal of your life stop in and look them over.
GRASK
LOCATIONS AT
6671 Olive Street rd. PA 0740
18th and Missouri, E. St. Louis.
BRidge 3361
No Task to Deal at Grask
OPEN EVERY DAY AND EVE.

HUB SPARTAN
AUTHORIZED SALES
AND SERVICE
10405 City 66, Kirkwood 22, Mo.
YO 5-6600.

ALL-ALUMINUM
Spartans
"Direct Factory Dealer"
5901 NATURAL BRIDGE
Fireside 1394

USED TRAILER BARGAINS
BIG SAVINGS. NEW TRAILERS
BUDGET PLAN. BANK FINANCE
FRANKLIN TRAILER SALES
LAMBERT FIELD, BY-PASS HY. 66

NEW 1954 2-BEDROOM TRAILER WITH TANDEM AXLE, TUB, SHOWER AND FLUSH TYPE TOILET. $2995. 6927 OLIVE ST. RD. CA 0270.

Midway Trailer Sales
PONTIAC CHIEF, TRAVEL HOME
GLOBEMASTER, 25 to 45 FT.
8322 State st., East St. Louis, Ill.

AMERICAN TRAVEL VAGABOND
Large Selection of Used Trailers
Accessories, Service, Insurance
Geo. Wilson Trailer Coaches
5785 Natural Bridge GO 4388

E.C. DUNNE TR. COACHES
Alma, Howard, Safeway, Vindale.
7905 Watson rd. Hy. 66 WO 1-6155

Appler Trailer Sales
10250 Highway 66 YO 5-6811

SPARTAN, 1953, 37-ft. Imperial Mansion, any reasonable offer accepted for equity, balance can be financed, air conditioning optional. VI 3-5054. Hill Top Trailer Court, Lot 4.

BIG DISCOUNT; 35' large 2-bedroom, 1954. 7760 Olive St. rd.

'54 30-FT PACEMAKER. DE 4074.

J. & H. TRAILER SALES
1504 Woodson rd., WY 1-0656
8600 west between Olive and Page.

AUTO TRAILERS, MOBILE HOMES WANTED 181

CASH FOR YOUR TRAILER
FRANKLIN TRAILER SALES
CA 7881 TE 5-8744
Lambert Field and Highway 66

THINGS FOR SALE

DOGS—CATS 202

VISIT SPRY FARMS.
"The House of Thoroughbreds" for a real nice dog or puppy; over 20 breeds on display. 6180 Delmar.

BOSTON Terrier, 1 male, 8 weeks, $50. VI 7-3135W.

BOSTON TERRIERS; 6 weeks old; AKC; well marked. MU 6465.

BOSTON TERRIER at stud; pups, beauties; $35 up. GR 8288.

BOXER PUPS, registered males, females, brindle and fawn. Woodriver 4-3645 after 6 p.m.

BOXER puppies, registered AKC, faun black masks. TA 2-0133.

COCKER PUPS, AKC champion sired, parti-color. VI 7-1817W.

COLLIES, 3 litters, nice selection; Lochland quality; see them. 1335 Woodruff (north of 6700 Page).

Save Almost One-Third the Cost
Order Your Want Ad for 7 Days

FRENCH poodle; genuine black male; miniature; 14 months old; pedigreed. LU 8937.

GERMAN Shepherd pups, beautiful; sire imported from Germany; AKC registered. TU 2-3347.

GERMAN shepherd pups; stud service; boarding. VI 7-0842, Vee-Rol.

KITTENS; free for good permanent homes; must be cat lovers. CA 8949.

PEKINESE blonde, year old, house trained, pet. 5088 Washington.

PEKINGESE, registered toy puppies. Stud service. WOLZ, SW 6570.

POINTER PUPS, registered; males and females; liver and white; 4 months old; good show and hunting prospects. WO 1-9927.

PUPS weaned, wormed, inoculated; new arrivals every day, many highly bred; bargain prices; most all breeds; ship anywhere; also Angora, Persian and Siamese kittens, baby monkeys, hamsters, rabbits, etc. NATIONAL, 3101 OLIVE.

SPRINGER Spaniel puppies; champion bred; a fine litter; 8 weeks old; for hunting or show. TE 4-8732.

TOY terrier pup, housebroke. GE 4941 after 5 p.m.

HORSES AND VEHICLES 205

BAY MARE, 6 years old, good riding horse; reasonable. 8405 Short st., Berkley.

RIDING HORSES; 3 and 5 gaited; Palominos and one albino; all A1 and all bargains; trade.
SLOAN 9800 PAGE

POULTRY AND SUPPLIES 209

SAVE MONEY ON CHICKS.
HEAVY ASSORTED; $6.90—100; selected breeds slightly higher.
ATLAS, 2651 CHOUTEAU, PR 3311

GOSLINGS, $1.75 each. Henzler, 2015 Lemay Ferry, VI 2-5602.

BIRDS FOR SALE 211

BABY SHELL PARRAKEETS
Right at training age; 5½ and 6 weeks old; all 4 colors.
SEE THESE TODAY
SPRY FARMS 6180 DELMAR

BABY PARAKEET and new cage, $8.95, all colors; young albino hens, $15. WO 2-7921.

CANARIES, PARROTS, Parakeets; cages, supplies. Visit or write National, 3101 Olive. Ship anywhere.

Tropical Fish and Aquariums 213

FREE COUPON FOR OUR
Grand Opening Sat. and Sun. April 3 and 4—9 a.m. til 9 p.m.
ST. LOUIS AQUARIUM
6700 PAGE at Kingsland
FREE GIFTS! 2 FREE GUPPIES to children under 12 with adult.

AIR-CONDITIONING EQUIPMENT FANS—WINDOW FANS 214

Warehouse Clearance
MONDAY THROUGH SATURDAY
We need our warehouse space for sensational new Iron Fireman SelecTemp Heating Systems.
3—¾-ton Window Air-Conditioners — — — — — $200
Demonstrators — new machine 5-year guarantee.
Installation Extra
20—New ¾-ton — — $259.50
DOUGLAS HEATING CO.
1002 Bates at Louisiana
SW 4883

AIR CONDITIONERS; used, package, Chrysler, Air-Temp, U. S. AirCo, Curtis, 3- to 5-ton with tower. Lloyds Inc., 3343 Franklin, NE 4398.

AIR CONDITIONERS, RCA; new '54 models, all sizes, big trade-in allowance on your old air conditioner, fan or electrical appliances. Buy now and save. Simpkins, 6172 Delmar, DE 1016.

AIR CONDITIONERS, ¾-ton de luxe '54 Fedder window models; ivory or breeze green cabinets; $289.95, terms. CA 0809.

AIR CONDITIONERS; floor samples; factory prices; $10 delivers this week; don't wait. Central Mart, 2315 Olive, MA 6666.

BRYANT Command-Aire cooling and heating units, all sizes; buy now and save. Comfort-Aire, Inc., LA 3675.

5-TON, No. 550, York, $600. Call MU 9203, EV 8822.

AIRCRAFT 215

FLIGHT INSTRUCTION by certificated instructors; $5 introductory lesson; also airplane rental by hour or day. Call TE 5-5000, nights Taylor 1-0980. INTERSTATE, LAMBERT FIELD

PLANES, new, used; $100 down. Lakeside Airport, IL 5135.

AIRCRAFT WANTED 216

WANT used Army cargo carriers, M29C; state condition, mileage and Price. Joe Perko, Ely, Minn.

ANTIQUES WANTED 218

CALL WEBER—LU 1460
Cut glass, jewelry, furniture, etc.; hand-painted china, bric-a-brac, music boxes. WEBER, LU 1460, ST 1649. Sunday and evenings.

BABY GIFTS-CHILD. SUPPLIES 220

CRIB AND MATTRESS; matching chest. Storkline, DE 1533.

BICYCLES, MOTORCYCLES 221

FOR CHEAPER and more economical transportation, buy a new or used Harley-Davidson Motorcycle; over 100 to choose from. We trade and we finance.
OPEN 8:30 TO 5:30 DAILY
DOMYAN BROS.
711 S. 10th St. Upton 4-9014

HARLEY DAVIDSON, '49 125; just overhauled; make offer. WA 2-0090M.

1950 HARLEY DAVIDSON motorcycle, loaded with extras. CE 9142

BIKES, new, used; all makes, all kinds. City Bicycle, CO 8456.

BOATS AND MOTORS 223

BOATS; motors, new, used. University 4-2960, University 4-2594.

BOAT, trailer and motor, 4944 Washington. RO 1980.

ARKANSAS TRAVELER
ALUMINUM BOATS
THOMPSON BOATS
JOHNSON OUTBOARD MOTORS
HOLSCHAW BOAT TRAILERS
MARINE PAINT and HARDWARE
OPEN TUES. & THURS. EVES.
ROCK HILL BOAT & MOTOR
9225 Manchester WO 2-8466

MERCURY OUTBOARD MOTORS
Master Craft Trailers
Custom Chrome Trailer Hitches
Fishing and Pleasure Boats
Reo Trollabout Motors
"EVERYTHING FOR THE SMALL BOAT OWNER"
ST. LOUIS SPORT SALES
2904 Olive LU 7100

BOATS, MOTORS AND TRAILERS
ARTISTO CRAFT, LOAN STAR, AND REYNOLD'S BOATS
EXPERT MOTOR REPAIR
BUD'S PLACE
4443 CHIPPEWA GR 0816
Open Mon., Wed., Fri. Till 9 p.m.

BOAT COVERS, custom made, Tomcraft, 3836 Laclede. OL 1483.

BOAT TRAILERS, $25 and up. GR 9492.

JOHNSON, 5 h.p., late model with neutral; must sell. FL 6606.

BUILDING MATERIALS 227

AALCO WRECKING CO.
USED LUMBER
3½c Board Ft. Up
Flooring, good for sheathing
14th and Chouteau CH 2500

A1 USED BRICKS
Reasonable. MU 0194

CEDAR POSTS for sale. M. C. Mahan, Pacific, Rt. 2, Mo. Phone Clearwater 7-2379.

CRUSHED STONE, $2.25 per ton delivered; vicinity Eureka, Pacific, Times Beach. Justice 7-5371.

CRUSHED STONE, limestone, dirt, cinders; delivered, VI 2-5685.

DOORS, overhead, new 8x7, first quality, complete, $49. FO 6505.

DOORS, new, slab, all sizes; guaranteed; $9. 1434 N. Broadway.

HOUSE PAINT, outside whites, high grade quality (formula on can), $2.50. Franklin R.R. Sal., 914 N. Broadway.

LUMBER, new; our regular house building stock for a limited time only, 10c board ft., any size. 6300 N. Broadway, MU 5350.

MILLWORK; new; windows, doors, frames, etc.; closing out 50c up. 1434 N. Broadway. CE 8136.

ROOFING SHINGLES, 3-1 Hex. lock type, $3.95 square; siding, 100 sq. ft., per roll $2.75. Franklin R.R. Sal., 914 N. Broadway.

SOFT maple and oak lumber for sale. Write or call G. O. Skaggs, Paynesville, Mo., Phone 751.

TILE BOARD, 4x8, 4x4 sheets, various colors, 20c sq. ft.; less than ½ price. Franklin R.R. Sal., 914 N. Broadway.

USED BRICK—CHEAP
DELIVERED ANYWHERE
Some brick $15 per 1000. EV 1026, FO 8441.

"DO IT YOURSELF" 228

KNOTTY Engleman spruce plywood, new; ideal for rathskellers, rooms, etc.; closing out ½ price. 6300 N. Broadway, 1434 N. Broadway.

KNOTTY PINE paneling; new early American design; fresh carload; real bargain; 13½c bd. ft. 6300 N. Broadway. MU 5350.

PAINTS, all kinds; factory clearance $2.50 gallon. 826 S. 18th.

REDWOOD room paneling; from California; beautiful stock; closing out at less than ½ price. MU 5350, 6300 N. Broadway.

REDWOOD EXTERIOR; new, clear pattern stock; less than half price. 6300 N. Broadway. MU 5350.

TOILET outfits, $15.95. Soulard Supply Co., 707 Carroll, CE 6625.

CAMERAS 229

COLOR SLIDE
PROJECTORS
$8.25
JEFFERSON CAMERA SHOP
1915 S. Jefferson SI 8539

BROWNIE box and flash cameras; beginner's darkroom outfits. Avenue Camera Shop, 2306 S. Grand, LA 6401.

CAMERAS on BUDGET payments. THE CLICK SHOP, 6310 Delmar.

CLOSEOUT
NEW HOLLYWOOD BED OUTFITS
Complete close-out of our springs and mattresses gives you the bedding buy of a lifetime. Famous brand names for your selection include Simmons, Beauty Rest, Englander, Sealy, Serte, American Beauty and others.
EASY TERMS
NO DOWN PAYMENT
1. HOLLYWOOD BED
2. INNERSPRING MATTRESS
3. BOX SPRING
4. SET OF LEGS
ALL FOR $37.77
CARSON·UNION·MAY·STERN
OPEN EVERY NITE TILL 9 Exchange Stores 616-20 Franklin Av. Sarah & Chouteau

CAMERAS WANTED 230

CASH for your camera; large display of new and used cameras.
HARPER'S
2818 Sutton Maplewood MI 0270

CAMERAS AND EQUIPMENT
ST. LOUIS PHOTO, 1625 Market.

CLOTHING 231

GOING OUT OF BUSINESS; beautiful dresses, $29.95 to $49.95 values for $12. SW 9121.

CLOTHING WANTED 232

CLOTHING; men's, ladies', children's; fur coats; cash. CA 8571.

COAL, WOOD, KINDLING 233

COAL bag or basket; briquettes and stoker; wood. Pickup daily 8-8, Sun. 9-4. O. K. Coal, 6500 S. Broadway, 8501 Gravois.

BRIQUETTES, $13.25; good stoker, $8.75. Watson, LA 8549.

1-TON; same day delivery. Braudis Coal, 1229 S. 2nd. CE 4944.

FARM SUPPLIES FOR SALE 235

SAVE MONEY ON CHICKS
HEAVY ASSORTED; $6.90—100; selected breeds slightly higher.
ATLAS, 2651 CHOUTEAU, PR 3311

ART BRITTON always has tractors and equipment. YO 5-6605.

ALLIS CHALMERS, 40, Combine, perfect condition, $245. YO 5-6605.

CLEAN up sale on garden tractors, $175 up. 1915 N. 9th.

FARMALL CUB, $459. E. & K. Equipment Co., Imperial, Mo. Hobart 7-3535.

FARMALL CUB, 4 attachments; used 2 months. PR 9078.

FARMALL F-12 on rubber, plow, disc, $265. Others, 1915 N. 9th.

FARMALL F-20; plow, disc; $295. Others, trade, terms. 1915 N. 9th.

FORD, '49, with equipment, $1045. E. R. GODDARD CO., TE 5-2940

FORD FERGUSON tractor, good condition, $550. Henzler Tractor Co., 2015 Lemay Ferry, VI 2-5602.

FORD TRACTOR, plow and disc, corn and corn planter, hydraulic; Cub with mower, 1915 N. 9th.

FULTON tractor, with implements, A1 condition; phone VI 3-5360.

GARDEN tractor, BOLENS, with plow and cultivator; excellent condition; $175. VI 7-3178W.

I.H.C. corn sheller; like new; $110. YO 5-6605.

JOHN DEERE MT tractor, plow, 2-row cultivator, planter with fertilizer attachment; like new, $1150. John Deere Model B on steel, $175. Florissant Valley Elevator, Highway 66 opposite airport, Robertson, Mo.

NEW 1954 Ford tractor, bumper and lights; big discount. John A. White, Marissa, Ill., phone 20M.

McCULLOUGH chain saws at Jennings Boat, 6140 West Florissant.

Roto-Hoe Garden Tiller
2 Hp. — — $134
FARM & HOME SUPPLY
6509 Olive Street Rd. VO 3-4212

FARM SUPPLIES WANTED 236

4- OR 5-FT tractor-drawn disc wanted; reasonable. Tremont 2-7394.

GOOD THINGS TO EAT 237

BABY BEEF; sirloin, round, club and T-bone steaks, all at 50c lb.; rib steaks at 39c lb.; chuck roast at 29c lb.; ground beef, 4 lbs. $1. 10 to 100-lb quantities; veal chops, cutlets, 50c lb.; veal neck chops, 3 lbs. $1. Stock up now; bulk packaged; all cash, carry. LONGWOOD MARKET, 9410 S. Broadway, TW 2-9086.

GARDEN & LAWN SUPPLIES 239

POWER lawn mowers; $25 up; new Toro mowers with mulcher, $89.95 up. Henzler Tractor Co., 2015 Lemay Ferry, VI 2-5602.

POWER lawn mower, 30-inch Moto-Mower, with new cutter reel; fine condition, $150. UN 7-1250.

Lawn Mowers—Sales, Service 240

LAWN MOWER, powerful 2-hp. trimmer rotary; sacrifice. WY 1-1849.

HEATING EQUIPMENT 241

Warehouse Clearance
MONDAY THROUGH SATURDAY
We need our warehouse space for sensational new Iron Fireman SelecTemp heating systems; closing out all new oil and gas-fired warm air furnaces at huge discount.
Combination Gas-Oil Conversion Burner, installed — — $375
3—¾-ton Window Air-Conditioners — — — — — $200
Demonstrators — new machine 5-year guarantee.
Installation Extra
(20) NEW ¾-TON $259.50
TERMS
DOUGLAS HEATING CO.
1002 Bates, at Louisiana
SW 4883

FURNACES
Gas, oil or coal boilers and stokers; new and used; installed or repaired. Over 33 years service.
Call Curran LA 2000
2772 GRAVOIS

HOT-AIR furnace, 22 in., complete with pipes and casing; will heat 5 rooms; $45. 3525 SALENA, SI 8462

STOKER, A1 condition $50. 4915 Arlington, CO 5242.

HOUSEHOLD GOODS 243

SEE OUR FINE SELECTION OF MODERN, TRADITIONAL, PROVINCIAL AND EARLY AMERICAN FURNITURE; FURNISH FROM 1 ROOM TO AN ENTIRE HOME AT A REAL SAVING. CARPETING, APPLIANCES, BEDDING AND FURNITURE; TERMS; TRADE - IN ALLOWANCES; OPEN DAILY TIL 5:30 AND MON. EVES.
MOUND CITY FURN.
2000 DELMAR CH 5394

BEDROOM, NEW; beautiful limed oak modern suite; well made; exquisitely finished; large double dresser, bookcase bed, chest; our regular price $239.50. Last suite reduced $159.50; terms.
KNOST-BOCKWINKEL FURN. CO., INC.
4601 Delmar Mon., Wed., Fri. 'Til 9

BEDROOMS, the largest display ever; all periods; all prices; all guaranteed bargains. Ben Langan Storage, 5201 Delmar, FO 0922; also eves. 7-9.

BEDROOM SETS, used and new; $75 up Bargains.
SLOAN'S 5619 Delmar

BEDROOM suite, 4-piece, blond; living room suite, 2-piece, makes bed; refrigerator. 8940 Dora, Berkeley City, weekdays after 5.

BEDROOM suites; floor samples; factory prices; $10 delivers any suite this week. CENTRAL MART, 2315 Olive, 3d floor showroom.

BUY WITH BROKER; furniture, rugs; 10 over. 4023 W. Florissant, Fireside 6340.

ASSUME BALANCE
Want responsible party to pay $11 cash and assume payments on 3 rooms of furniture including bedroom, living and kitchen; electric refrigerator; washer and television set; will separate; free delivery 200 miles.
ORIGINAL PRICE $937.15
BALANCE DUE $446.81
SEE LOT NO. 914
Outlet, 1331 North Market at 14th. Open Monday, Friday and Saturday till 9 p.m. CH 6555.

COMPLETE 3-BEDROOM
Complete kitchen including refrigerator; complete living room including floor covering; complete bedroom including lamps, and for a limited time only we will include one table model television at no extra cost, with outfits as low as
$149.95
E-Z Convenient Terms
Carson-Union-May-Stern
EXCHANGE STORES
618 Franklin and Sarah and Chouteau

$3.50 A WEEK BUYS
3-Room Outfit Complete
Take over payments; used short time. See lot 444.
CROWN FURNITURE CO.
1001 Franklin E-Z TERMS CH 3397

HIGH-GRADE USED FURNITURE STORAGE AND ESTATE LOTS ALSO NEW CARPET AND RUGS SALVAGE PRICED; TERMS. WE ALSO BUY GOOD USED FURNITURE, READY CASH
SPRAGUE'S, 5070 DELMAR
Open Mon., Wed., Fri. 'til 9
FO 5712 FREE DELIVERY

BALANCE DUE $433.15
REPOSSESSED 3-ROOM OUTFIT. Includes bedroom, kitchen, living room, range, refrigerator, TV set. Take over payments $7.50 weekly.
MODERN HOME FURN.
1017 FRANKLIN CH 1359

ODD BEDS
All sizes panel, bookcase and metal beds; from
$2.95
Carson-Union-May-Stern
EXCHANGE STORES
618 Franklin and Sarah and Chouteau

OPEN FOR INSPECTION
On sale to public; 3 rooms of furniture, including 3-piece bedroom suite, springs, mattresses, bed davenport, living room suite, lamps, tables, breakfast set, gas range, refrigerator utility cabinet and floor covering; ask for Lot 3281.
Take Over for Balance Due
$235.21
$5 Down Delivers. Easy Terms.
SPECIALTY FURNITURE CO.
820 FRANKLIN OPEN NIGHTS

BEDROOMS
3- and 4-piece suites; some new; some completely rejuvenated; all guaranteed; from
$29.95
Carson-Union-May-Stern
EXCHANGE STORES
618 Franklin and Sarah and Chouteau

BEDROOM; twin beds; maple; small rugs. GO 7455.

FURNITURE
BY ORDER OF DIRECTORS
Take over for balance due; 3 rooms of furniture, including bedrooms, living room, kitchen, television set, electric refrigerator, washer, floor coverings, lamps and tables; will separate; original price $984.33; ask for Lot 4222.
Take Over for Balance Due
$433.13
$10 Down Delivers. Easy Terms. 200 Miles Free Delivery.
SPECIALTY FURNITURE CO.
820 FRANKLIN OPEN NIGHTS

5-Piece Breakfast Sets
Chrome and oak sets; complete clearance; from
$12.95
Carson-Union-May-Stern
EXCHANGE STORES
618 Franklin and Sarah and Chouteau

OUTFIT CANCELLED
Released for sale, 3 rooms, all new furniture; will sell to reliable party for balance due; $378.59. $10 down, balance monthly; ask for lot 119; free delivery 200 miles. PINE LAWN FURNITURE EV 0655
6240 Natural Bridge
Open Monday and Friday nights

NO DOWN PAYMENT
3-ROOM OUTFIT COMPLETE
Just Take Over Monthly Payments Used only 30 days—See Lot No. 17
Pay Only $3.95 Per Week
KOPPEL FURN. CO.
1020 Franklin Open Nights

UPHOLSTERED CHAIRS
MODERN OCCASIONAL
VALUES TO $39.95
PRICED FOR CLEARANCE
NOW $24.50
ERNIE'S FURN. & APPL. CO.
3605 GRAVOIS TO 5-2100

LOOKING FOR BARGAINS?
Used beds, chests, dressers, stoves, refrigerators, bedroom, kitchen, living room; all kinds; all sizes; stacked high, priced low. Also new bargains galore, Golden, 1260 N. Kingshighway (at Page), Wellston store, 5712 Easton.

BREAKFAST suites; floor samples; factory prices; $10 delivers any suite this week. CENTRAL MART, 2315 Olive, third floor showroom.

BREAKFAST SET, 5-piece; refrigerator, 10 cu. ft. FR 2831.

CARPETS—RUGS
1st grade; leading mills.
SAVE $4 SQUARE YARD
Use our shop-at-home service; free estimates and measurements.
W. C. SCHILLER, HI 2292, GO 8037

CHOICE USED FURN. BARGAINS
12th St. Furniture, 1116 Olive St.

DINING room, living room, electric stove, refrigerator, lamps, chairs, chrystal chandelier, bookcases, rugs, tables, air conditioner. 550 Stratford; CA 2462.

DINING SUITE, 8-piece mahogany; Lammert stock; good condition; $250. MO 4644.

DINING ROOM, unusual head boards, chests, modern. WY 1-2850

DINING ROOM set, 8-piece, walnut, good condition. HU 9467.

DINING room suite; kitchen set. MU 5233, 5834A Roosevelt.

DINING ROOM; 9-piece, good condition, moving. $85. ST 8671.

DRAPES; heavy rust velour, 2 pair; like new, $50. FL 6397.

ELECTRIC RANGES, new, regular $349; save $150; crate-marred. Vermont Sales, GR. 5484
3635 S. Broadway at Maine

ELECTRIC RANGE, G.E., push-button, solid oak dining room suite, small pool table, A1 condition; reasonable. UN 8-2321.

ELECTRIC RANGE, Philco, used 12 months; perfect. FO 7552.

FREE; LAYING (tackless), and padding, with all carpeting sales. C. Snider 2300 Big Bend MI 0067

FREEZER, 16 cu. ft.; bargain; $90. Nappier, 7231 Manchester.

FREEZER, Home Cooler, 25'; '53 model; $550. WI 6-7493.

FREEZERS, new I.H. 20-ft. $399.95. Beeger & Sons. TE 4-2031

FREEZER, 11-ft. H.C.; $175. E. R. GODDARD CO. TE 5-2940

FURNITURE, factory to you; 50% off. NAPPIER, ST 3824.

GAS STOVE, billiard and pool tables, breakfast set, fisherman's tent, DE 3577.

HIDE-A-BEDS, name brands, $119; believe it or not; others; terms; also evenings 7-9. Ben Langan Storage, 5201 Delmar, FO 0922.

LIVING ROOMS; floor samples; factory prices; $10 delivers any suite this week. CENTRAL MART, 2315 Olive, 3rd floor showroom.

LIVING ROOM, 2-piece; rug; platform rocker; 2 throw rugs; coffee table; lamp. 4527 Alaska.

2-PIECE frieze living room suite; will sell cheap. CA 8196.

LIVING ROOMS, bedrooms; factory prices. Cordes, 5253 Natural Bridge

LIVING room; 2-piece; like new; $50; modern. FR 2895.

LOVE SEAT, new; makes bed; $59. FAIR MERCANTILE, 5257 SHAW

MATTRESSES; new; innerspring; full or twin size from $17.50. Brasch Storage, 2618 Franklin, NE 3314.

ODDS and ends sale; mahogany sideboard, $75. 3917 Olive.

REFRIGERATOR
Completely rejuvenated and guaranteed; Frigidaire, Crosley, Philco, Coldspot; the largest selection in town; from
$39.50
Carson-Union-May-Stern
EXCHANGE STORES
618 Franklin and Sarah and Chouteau

REFRIGERATORS
Used; $40.95 up; some with 5-year warranty. City Refrigeration Co., 4739 McPherson, FO 2200.

REFRIGERATORS, $30 and up; repossessed. 1201 Franklin.

REFRIGERATOR, Frigidaire, new floor samples, slightly marred; substantial savings. CORDES, 5253 Natural Bridge, EV 1606.

REFRIGERATORS, bedroom sets, TV sets, washers; small down payment, Kittrell, 1803 S. Jefferson, LA 3462.

REFRIGERATOR, electric Westinghouse; repossessed; balance due $48.10; $5 down, $1.25 weekly. Specialty, 820 Franklin. Open nights

REFRIGERATOR, new, Norge, bargain, $150. NAPPIER, 7231 Manchester.

REFRIGERATORS; repossessed '53 models, like new; $79.50 up. PA 5454, 5977 Delmar.

REFRIGERATORS, 20, $34 up. Barr Furniture, 1421 Salisbury.

WOOD and METAL ROBES
All sizes; some damaged; some new; some used; from
$6.95
Carson-Union-May-Stern
EXCHANGE STORES
618 Franklin and Sarah and Chouteau

GOLDMAN BROS
OPEN FROM 9 AM TO 9 PM
1104 OLIVE ST.
DISCOUNT STORE
WHERE YOU BUY ON CREDIT AND STILL GET YOUR DISCOUNT
Many Items Up to 70% Discount AND MORE
THIS WEEK'S SPECIALS
39.95 "FAMOUS NAME" INNERSPRING MATTRESS 19.95
19.95 WESTINGHOUSE STEAM IRON 12.88

HOUSEHOLD GOODS 243

REFRIGERATORS (used); good condition; name brands; $39.50 up. CORDES, 5253 Natural Bridge

RUGS—CARPET
New, from all leading mills
BUY DIRECT, SAVE UP TO 50%
Wall-to-wall estimates free
Samples brought to your home.
CALL DEL VEATCH, FL 6387

RUGS; 9x12; imported Oriental pattern; for storage charges. BRASCH, 2618 Franklin, NE 3314

RUG, 9x15 rose wool, like new; 3-piece mahogany bedroom set, mattress, box spring. HU 5314.

RUGS, ORIENTAL, new and used, used domestic. 4222 Olive JE 5882

RUG, royal blue broadloom, 9x12; $30. VO 3-4404.

SEWING MACHINE, Singer; nearly new; cheap. VO 3-3772.

VACUUM CLEANER; $25. LU 3246, office 211.

VACUUMS, tank type, $19.95 up; year guarantee. TOM'S, PR 8162.

WATER HEATERS; RHEEM; 30-gal.; $59.95. Excel, FR. 4479.

WASHERS, Maytag, Easy, $19.50 and up. We repair any make. Adkins, 4120 W. Florissant, GO 7722

WASHERS, $10 up; automatic washers, $30 up; reconditioned. 1201 Franklin.

WASHER, G-E automatic, new guarantee, $179. Putnam, 5176 Easton.

WASHER, Maytag, in crate, $130; bargain. NAPPIER, 7231 Manchester.

WASHER, Frigidaire, automatic, $125. Nappier, 7231 Manchester.

WASHERS, 20 to choose from, $14 up. BARR, CH 7960.
1421 Salisbury—1500 Montgomery

WASHER, Norge, automatic, $165. NAPPIER, 7231 Manchester.

WASHER, Kenmore, bargain, $10. NAPPIER, 7231 Manchester.

WASHER, Bendix, bargain, $35. NAPPIER, 7231 Manchester.

WHIRLPOOL automatic, save $100, marred. Putnam, 5176 Easton.

COMPLETE 3 rooms, new furniture, new Admiral TV and $50 in cash, you repay only $10 a week. SILVER, 928 N. Kingshighway.

HOUSEHOLD GOODS WTD. 244

ACTIVE FURNITURE BUYER
DE 1604 badly needs bedroom, living room, kitchen furniture, table-top gas ranges, sewing machines and electric refrigerators, pianos, bisque figures; we buy rooming house furniture of all kinds. What have you for sale? Prompt, courteous service; spot cash.
Call ACTIVE, DE 1604

CASH
FOR FURNITURE
CH. 5394
BUYER'S, Inc.
WE CAN USE ALL KINDS OF SALABLE FURNITURE.

FOR MORE CASH
CALL WEBER, LU 1460
Bedroom, dining room set, rugs, antiques, radios, sewing machines, electric iceboxes, all types pianos. Weber, ST 1649 nights, evenings.

TOP CASH PRICES
For bedroom, dining room furniture, stoves, ranges, rugs; one room or a house full; ready cash; immediate pickup.
PROSSER'S
MOVING & STORAGE CO.
4706 EASTON FO 1897

ABCD—A BETTER CASH DEAL
For your furniture, stoves, refrigerators, bedroom, living room, rugs, washers, etc. Golden, Kingshighway and Page. RO 4463.

BEDROOM SETS, bed springs, mattresses, modern dinning room; late model refrigerators. DE 1604.

ALL KINDS FURNITURE; homes, rooming houses, bedding, dishes, utensils. CH 0788 or GO 7470.

BEDROOM, dining room, kitchen furniture wanted; cash. Si 3272

ALL FURNITURE for better prices. CH 1081 days; MO 9245 eves.

CALL Busby's for better price before you sell. CE 6878.

DINING ROOM furniture; French Provincial; private. WO 2-6050.

FURNITURE wanted, from 1 piece to a household. Sidney 4671.

PORCH and yard furniture and picnic tables wanted. TE 5-5935.

STOP; call us first; need bedroom, table-top stoves. Si 9515.

JEWELRY & DIAMONDS 245

ENGAGEMENT and wedding ring; large stone, $75. Sidney 3274.

JEWELRY, DIAMONDS WTD. 246

ATTENTION!
Highest prices paid for gold and diamonds. Square Deal Miller, 205 N. Sixth st. CH 8759.

DUNN'S buy; old gold, broken, jewelry, antiques; top cash prices; no lots too large. See us first. Dunn's, southeast corner, 6th and Pine. Established 1873.

HESS & CULBERTSON JEWELRY CO. will buy diamonds, old gold and silver. 826 Olive, St. Louis.

MACHINERY 247

Ice Cream Plant
REAL BARGAIN
ALL EQUIPMENT MUST BE SOLD
300 gal. round S.S. in and out, heavy duty pasteurizer, $1085.
1946 300 GPH M-G Homo, $1185.
1946 300 GPH mix or 600 GPH milk S.S. C-B cooler, $485.
Loads of S.S. and steel pipes, valves and fittings.
2-150-GPH C.B. continuous ice cream freezer, $875 each; ripple pump and attachments, $195.
Ammonia pipe coils and blower.
6x6 C. P. Ammo. compressor, $685
12 ft. S.S. pipewash tank with rack
3976 Page, JE 2203. Night Si 3012

AIR COMPRESSORS, new and used service and parts, all makes. St. Louis Compressor CO 2050

MOTORS; 50% new price. Hempie, 1419 S. Broadway, CH 3714.

TWO AC H.D. 5 Hylifts, full hydraulic; Dozer full hydraulic 8-ft. blade, gas, Oliver Cletrac 60 h.p.; Scraper, cable 5-7 cu. yds.; D.D. Heil Cable control; Hylift full hydraulic Oliver O.C. 3; Scraper 2 cu. yds. hydraulic; Backhoe Hop-To sits A.C. H.D. 5; tractor; motor grader No. 411, Diesel new 12-ft. blade, good tires; 3 tag along Lowboy trailers; Fordson roller; 3 concrete mixers, ½-sack; rubber tired farm wagon; 6 ft. tandem disc; 2-bottom wheel tractor plow; two-team slip scrapers. Bopp Construction Co., Ballwin, Mo. Phone Lafayette 7-2326.

AIR COMPRESSOR, large size, late model; regulator hose and paint gun complete; air hammer; 9" heavy duty sander; ½" electric drill, acetylene welding outfit; all $485. 5500 Michigan.

ARC welders, sell or rent; 200-300 amperes, electric or gas driven. C & M Electric, VI 3-5355.

HD14 HYDRAULIC hi lift; trade, terms. YO 5-7411, WO 2-4525.

MOTORS; ¼, ⅓, 1 hp.; bargains. 1427 Franklin, GA 4980.

RADIAL drill, American, 5 ft., 14 in. column No. 5 taper; 36 spindle speeds, 10-hp. 220-440 3-phase motor, rebuilt; like new. 2762 N. Eighty-ninth st., East St. Louis, Ill. Express 1633, Express 1932.

SHOE repair machinery; complete; A1; 2-h.p. motor. SW 5612, eves.

MACHINERY WANTED 248

TOOLS, machinery, complete shops bought. Segal 907 Market, GA 4708

MISCELLANEOUS FOR SALE 251

FIRE SALE
Hardware tools, plumbing, heating, electrical, janitor, paint suplies and housewares, slightly smoke or fire damage, on sale.
NEW MARKET HARDWARE
Cor. Sarah and Laclede ave.

ALUMINUM PAINT, extra bright, $2.95 gallon. 826 S. 18th.

ALUMINUM SHEETS and angles. Shanfeld, 2017 Chouteau, MA 9434

ANGLE IRON, I-beams, channels, used iron, structural steel. GENERAL, 1908 N. 9th. CE 8094

BABY CRIBS, 2; with mattress, 2 oil heaters, 3 drums; fans; cheap; private. 1604 Brentwood bl., Brentwood.

BATTERIES; $5 EXCHANGED. ALL CARS; GUARANTEED; INSTALLED. 5308 EASTON.

COAL SCALE, like new. Thornwall 5-7994.

COMBINATION storm sash; 14; wood; complete; will fit 30x63" frames; $50. UN 7-1625.

COPPER TUBING; several 100 ft. VE 2-2213.

COW MANURE; well rotted; 50-lb. bag full, Thornwall 5-2856.

DIRT, vicinity of Ferguson and Florissant. VI 7-0081.

DIRT, vicinity Page and Woodson. Call WA 2-0840R.

DIRT, topsoil; grading; back-fill. WO 1-8204. HU 7755, anytime.

DIRT, Holy Founders School, Gravois, Rock Hill rd. WY 1-0185.

DIRT, rich top soil from old nursery. WO 2-5866, ST 9489.

DIRT, TOP SOIL. FERTILIZED WO 2-0664

DIRT, genuine top soil; anywhere, any time. ST 6060.

EUROPEAN CRYSTAL, brass, putter, etc., stock of discontinued. Gift Shop, 40-50% off. 5320 Lotus.

FIRE EXTINGUISHERS, all types, $7.50 up. Broadway, 2007 Delmar

FORMICA SINK TOPS; rathskeller bars, cabinets; 50% off. LO 9646. VOGUE KITCHENS, 4553 Gravois.

INCINERATOR wanted, 1 used industrial type. Box R-82 Post-Dis.

LOCKERS, steel industrial, $3 up; all sizes. 2007 Delmar, GA 0753.

PAINT, outside white, $1.49 gallon. ALSAM SURPLUS CENTERS
1825 S. Broadway 4325 Manchester

PIPE FITTINGS, fire extinguishers General, 3544 LaSalle. LA 0190.

PIPE and fittings, new, used, Jos. Wolff, 1740 N. Broadway, CH 4469

PORCELAIN-TOP tables, 3, and 16 chairs. Call 5024 Gravois, LO 9683

PISTOL; 22 automatic, $35; others in stock; use our lay away plan. Kays, 212 N. 7th (between Olive and Pine).

PUBLIC address equipment, Amplifyer, 2 large speakers, phono turntable; microphones, LA 2845.

REGINA METAL WALL CABINETS, 15"x30" $12.95, 24"x18" $14.95. Sulard Supply Co., 707 Carrol. CE 6625.

RIFLES, shotguns, luggage, jewelry Pearlman, 1701 Market, GA 5820.

RUBBERIZED WALL PAINT
White and colors; $2.45 per gal. S. & S. Co., 3861 Easton, JE 3324

ANYTHING IN STEEL, Wolff Iron & Pipe Co., 3727 Chouteau.

SAND-FINISH PAINT
$2.45 gallon, white and colors. S. & S., 3861 Easton, JE 3324

SAW, Delta 10-in. Unisaw; drill press; combination 6-in. belt and disc sander; 6-in. thickness planer; all tools with motors. WO 1-1790.

$125 DE LUXE sink cabinet, 72"x25", $57; $25 3-drawer base cabinet, 15", $12.88; cash and carry. Liberty Plumbing and Hardware, 3909 S. Broadway.

SNOOKER TABLE, complete, balls, racks, lights; excellent; reasonable. 1515 S. 39th. PR 9546.

SEAT COVERS, $7, plastic; $10.98, 20% off on Revereware; AC or Champion spark plugs, 55c.
ACE AUTO 5909 EASTON

STEEL LOCKERS; full and ½ size doors; many sizes; need room; priced very low. GA 1912.

TARPAULINS, all sizes in stock; waterproof, new, heavy, $1.98 up.
BAILEY'S SURPLUS
6204 Easton MU 7496 Open Nights

TOMATO STICKS, new; get them early; only $26.65 per 1000 pieces. 6300 N. Broadway, MU 5350.

TOP SOIL for sale, $6 per load; 1-mile haul from Hampton and Eichelberger. GR 1700.

TRADE in your old plumbing fixtures on new. Joe's Plbg. Supplies, 2717 Chippewa, MO 9935.

WATER HEATERS; RHEEM; 30-gal.; $59.95. Excel, FR. 4479.

6 MARVELOUS original oil paintings; sports subjects; reasonably priced. MO 7836.

75 COIN operated AC-DC radios; call WA 2-4120W. Lormis, 4604 Whitfield lane.

MISCELLANEOUS WANTED 252

BATHTUBS, toilets, sinks, furnaces, scrap iron; pick up. AAA, CA4808

GUNS WANTED LU 0138
Cash or trade. 1308 N. Grand.

CASH; all types surplus materials bought and sold. St. Louis Surplus 1101 Chouteau. GA 6029.

SINKS, toilets, bath tubs, wash basins, etc. Joe's Plumbing Supplies, 2717 Chippewa, MO 9935.

AAA BATHTUBS, toilets, sinks; iron, metal. CH 6449. FI 4313.

MUSICAL FOR SALE 253

GRAND PIANO BARGAIN
Well-known make; a real buy for someone at only $335; bench and delivery included.
EASY TERMS
BALDWIN PIANO CO.
916 OLIVE GA 4370
Open Monday and Thursday Eves.

KIMBALL
PIANO SALE
6 Mahogany—SAVE $134 to $177
2 Walnut—SAVE $160
4 Ebonies, Fruitwoods, Maples
7 Ebonies, Fruitwoods, Maples
SAVE $150
LUDWIG MUSIC HOUSE
709 PINE CE 1825
Open Mon. and Thurs. Evenings
3535 SOUTH GRAND LA 3688
Open Every Eve. Except Sat. & Sun.

Returned Spinet Bargain
BALDWIN ACROSONIC
Beautiful style, new guarantee; reduced $375. A real opportunity for someone (small payments).
BALDWIN PIANO CO.
916 OLIVE GA 4370
Open Monday and Thursday Eves.

Real Spinet Bargains
Save from $150 to $360; 6 beautiful Baldwin Acrosonics, blond, mahogany, ebony; used in recitals; all like new; easy terms. DON'T MISS SEEING THESE.
BALDWIN PIANO CO.
916 OLIVE GA 4370
Open Monday and Thursday Eves.

BEAUTIFUL SPINET
Well-known make; like new; beautiful mahogany; small style; small payments.
A REAL BUY AT $355
BALDWIN PIANO CO.
916 OLIVE GA 4370
Open Monday and Thursday Eves.

REAL SPINET BARGAINS
Very famous makes; from $395. Kieselhorst, 5816 Easton.

SPECIAL RENTAL PLAN
See us for full particulars.
BALDWIN PIANO CO.
916 OLIVE GA 4370
Open Monday and Thursday Eves.

ACCORDION, 120 bass, 3 weeks old, 12 switches; beautiful professional model; sell immediately $200 or best cash offer today. LA 4056

ACCORDION, Carmen, 80-bass; like new; priced to sell. MA 0957.

BABY GRAND pianos. Wurlitzer $295; Baldwin-Hamilton, $395; Steinway, $495; Knabe $495; and many more; no money down; up to 3 years to pay. Open till 9. Simpkins, 6172 Delmar, DE 1016.

BALDWIN acrosonic spinet, blond, $495, includes matching bench, delivery and tuning in the home; no money down, up to 3 years to pay. Simpkins, 6172 Delmar, DE 1016. Open evenings 'til 9.

BALDWIN make, small upright; $50. Simpkins, 6172 Delmar, DE 1016. Open till 9 p.m.

CHICKERING, Knabe, Geo. Steck grand pianos, from $495. Kieselhorst, 5816 Easton.

CHICKERING spinet; like new; $495. Simpkins, 6172 Delmar.

GEO. STECK small restyled studio size piano, $95. Simpkins, 6172 Delmar. DE 1016. Open to 9.

GUITARS; Lark's Supro, Regals, Spanish, Hawaiian or electrical; amplifiers, accessories; easy terms.
STAFFLEBACH & DUFFY
CE 2969 918-20 Franklin

HAMMOND ORGAN; practically new, $600 discount. CH 6359.

PIANO, small restyled upright, $35 including bench; delivery and tuning in the home; no money down. Simpkins Piano Co., 6172 Delmar. DE 1016. Open evenings until 9.

PIANO; used upright; good condition, $60. VI 2-5830.

PIANOS, small sizes, from $69; no money down. Lake, 5725 Easton.

PIANO, reconditioned, keyboard recovered; $85. 5076 Milentz.

PLAYER PIANO; GUARANTEED. KEMPER, 3756 S. BROADWAY.

STEINWAY grand piano, excellent condition; need space; reduced to $295, $1000 value. Simpkins, 6172 Delmar, DE 1016. Open till 9.

SPINET PIANO full-size keyboard; $195; no money down, up to 3 years to pay. Simpkins, DE 1016, 6172 Delmar. Open till 9.

SPINET piano; 3 months old; perfect; make offer. EV 7060.

SPINET, Winter, $395. Simpkins, 6172 Delmar, DE 1016.

STUDENT PIANO, $25. KEMPER, 3756 S. Broadway.

SPINET PIANO, $225; full size. KEMPER, 3756 S. Broadway.

WURLITZER SPINET, almost new, dark mahogany, $200 off; $400 cash. 1423 S. 7th. GE 4034.

WURLITZER SPINET; ebony; only 6 months old. HI 3364.

MUSICAL WANTED 254

Pianos Wanted LU 1460
Baby Grands, Spinets, Studios. WEBER, ST 1649 nights and Sun.

PIANOS WANTED; PAY CASH
CALL ST. 6290

PIANOS WANTED FOR CASH
DE 1604, ANYTIME

PAY CASH for all pianos immediately. PR. 5661.

PIANOS AND ORGANS WANTED; PAY CASH. DE 1016.

PIANOS WANTED, all kinds; pay cash. Si 3272, any time.

MUSICAL REPAIRING 255

PIANO refinishing, restyling, repairing, restringing. Williams, CH 3348.

RADIO, TELEVISION 258

TELEVISIONS, $39.50 UP
Only $5 down; free installation by experts; RCA, GE, Philco, Westinghouse, Motorola, Admiral, Zenith and many others; all sizes and styles. Open eves. till 10:30.
5977 DELMAR, 6762 CHIPPEWA
PA 7474 SW 6580

MOTOROLA TELEVISION
Radio-phonograph, 17" blond. Reg. $649.95, now only $159.95.
BRAND NEW
ERNIE'S FURN. & APPL. CO.
3605 Gravois TO 5-2100

TELEVISION—SAVE $$$
LEADING MAKES; new floor samples. Cordes, 5253 Natural Bridge.

CAN'T AFFORD a new set? Need a second set? We have lots of used televisions from $39.95 and up; cash or terms. Royal TV Co., 1934 S. Broadway, MA 2145.

TELEVISION, RCA, Philco, Zenith, repossessed; balance due; from $48.77; easy terms. Specialty, 820 Franklin. Open nights.

PHILCO, 14", $55; 17" Westinghouse $95; 17" RCA TV, radio and 3-speed record player, $195. Simpkins, 6172 Delmar, DE 1016

TV RENTAL SETS; like new; factory warranty; your choice $49.95 up; $10 delivers any set this week. Central Mart, 2315 Olive st.

TRADE in your old TV on a new RCA or Zenith all-channel model; up to $200 trade-in allowance or cash discount. SIMPKINS, 6172 Delmar, DE 1016. Open till 9.

TELEVISION; Admiral; all channel; new, $199. Nappier, 7231 manchester.

MUNTZ; 17 in. console TV; good condition; $80. NE 3439.

RENT A TV—50c A DAY
Plus delivery charge. MA 6666

TV 10" G.E., table model, $35. NE 0392.

TV, GE; $45, RCA $50; Westinghouse $75. Tom's Electric, PR 8162

TEST equipment, Missouri Electronics Corp., 6058 Maple.

UHF CONVERTERS, 82-channel, Regency; $18.50. Browsing, FO 1461.

WEBSTER - CHICAGO wire recorder. Cheap. FL 4679.

ZENITH console, radio, record player combination; $75. SW 7547

RADIO & TELEVISION WTD. 259

TELEVISION, table model wanted for invalid; cash. VE 2-0295.

TELEVISION SETS WANTED; ANY CONDITION. PA 7474.

RADIO & TELEVISION SERVICE 260

ATTENTION MUNTZ TV
Home calls, $2; 1 hour plus parts; work guaranteed; dependable. 3108 Morganford. MO 3096.

FOR PROMPT TV and radio service, all makes and models VHF-UHF antennas, Vince's Appliance Service Co., day or night, 5736 Maffitt, CO 3185.

SEWING MACHINES 262

CLEARANCE PORTABLES; YOUR CHOICE $10; CONSOLES $22.50. KERLICH SEWING MACHINE CO. 2903 CHEROKEE LA 4747

CONVERT your sewing machine to electric; $13.95; free estimate. American National, PA 4944, CO 4173.

IMPORTED zigzag; cost $250, for balance due, $137; needs no attachments, GR 5745, PL 7562.

STORE, OFFICE EQUIPMENT 266

GROCERS!!
Midwest's largest selection of meat cases, self-service dairy, meat, produce, frozen food cases, walk-in coolers, etc.; NEW and USED.
FIXTURE MART
4520 EASTON LU 7128
OPEN MONDAY NIGHTS.

ALWAYS BETTER BUYS
USED OR NEW BARS
AND RESTAURANT FIXTURES
STERN FIXTURE CO.
700 Delmar GE 5400

Attention, Food Merchants
For the best used equipment for all departments, see us.
HUSSMANN DIST. CO., INC.
6185 DELMAR

ADDING Machines used; small Victor electrics; real bargain. Victor Adding Machine Co., MA 3630.

STORE, OFFICE EQUIPMENT 266

RESTAURANT, BAR EQUIPMENT
BENSINGER'S
1007 Market St. CH 4040

BEST BUYS ALWAYS
Globe Fixture Co. 700 Franklin

ALL STORE FIXTURES, new-used, terms. RICKENSOHL, 825 N. 8th.

ATTENTION, caterers and restaurants; electric food warmers, hot plates, dishes and miscellaneous items for sale. Garavelli's Food, Inc., 300 DeBalliviere, DE 8540.

BEAUTY SHOP equipment for sale; reasonable. FO 1413.

BEER BOTTLE BOXES, capacity to 56 cases, new, used. Fixture Mart, 4520 Easton. LU 7128.

CASH REGISTER, National electric, and blond wrapping counter; good condition. HU 6181.

FIXTURES OF ALL KINDS
MELMAN
FIXTURE CO.
812-818 N. 7th CE 9669

STORE, OFFICE EQUIPMENT 266

FROZEN FOOD CASES, self-service, 11¼ cu. ft.; new, $300 each. MU 8037.

HARDWARE fixtures; automatic key machine, 9532 S. Broadway.

ICE CREAM MACHINE, soft Sweden Speed; capacity 8 qt., 49" high, 27" long, 26" wide. LO 9600, ask for Maria.

KARDEX, Acme visible cabinets, desks, files, chairs, etc. CE 6282

KOLD draft beer dispenser, and bottle box; also other tavern equipment, cheap. HU 5453.

MIMEOGRAPH, electric, dictaphone recorder and transcriber; Addressograph; Pitney Bowes postage machine, IBM electric typewriter; oak executive desk, oak secretary desk, oak arm swivel chair, oak armless swivel chair. Electro Battery Mfg. Co., VO 3-2500.

12' SHELVES, 5, high Bulman steel island, 30" wide; 1 Bulman steel check-out back bar. VE 2-1990, 128 West Davis.

7 FT. MEAT display box; star fat fryer; electric soda box; LU 5697. 3973 Westminster, between 7 a.m. to 4 p.m.

NATIONAL check-out grocery register; Hobart coffee mill. SW 6074

RESTAURANT FIXTURES for sale. 714 Market st.

RESTAURANT equipment, silver, dishes, etc.; private. ST 2169.

SHOWCASES, 2; blond; 5 ft. SW 9121.

TYPEWRITERS, $29.50 up; rent 3 months $6 (applies). PR 4568.

TYPEWRITERS, rent 3 months, $6. Withington, 6208 Delmar, DE 5007.

VARI-TYPER, as new, reasonable. Emery, 4236A Virginia, SW 2780.

SAFES, underwriter's label; fireproof; large stock. 408 N. Fourth.

WALK-IN COOLERS, new, used. Fixture Mart, 4520 Easton LU 7128

TOYS FOR SALE 268

ELECTRIC TRAINS and scenery; year-round. Bell's, 6190 Delmar.

SMALL LOAN COMPANIES 280

LOANS
WITHOUT ENDORSERS
$20 to $1000 on signature, car or furniture easy-to-meet requirements fast service—up to 24 months to repay
HOUSEHOLD FINANCE Corporation
HFC
Grand & Olive, 2nd Floor—OLive 0720
705 Olive Street, Corner 7th Street—CHestnut 6011
3641 Gravois Avenue, Corner Grace—PRospect 1677
WELLSTON: 6201-A Easton Avenue—MUlberry 9908
MAPLEWOOD: 7370 Manchester—Mission 0050
Our Maplewood Office open Friday evenings until 8 P. M.

MONEY for EASTER
American Finance Makes Loans of $25.00 to $400 or More for Easter Shopping—to Pay Bills—to Meet Emergencies or for Any Good Purpose
Select the Amount You Can Use } $125.00 — $7.51 / 225.00 — 13.51 / 350.00 — 21.02 { Monthly Payments Will Be Only
OTHER AMOUNTS IN PROPORTION. THIS SCHEDULE BASED ON 21-MONTH LOW MONTHLY PAYMENT PLAN.
AMERICAN FINANCE CORPORATION
OPEN MON. TILL 8 P.M., CLOSED SATURDAY
1025 LOCUST, Corner 11th and Locust CHestnut 8170
1511 HODIAMONT, Over Katz Drug Store EVergreen 5784
7342A MANCHESTER, Maplewood Mission 2252

FRESH START LOANS
Now employed men and women — married or single — can get a fresh start from piled up bills with a fresh start loan at Personal. Phone first for one-visit service. If more convenient, write or come in to Personal today!
Loans $25 to $1000
Beneficial Loan System
"THE COMPANY THAT LIKES TO SAY YES"
Personal FINANCE CO.
DOWNTOWN—2nd Floor, Carleton Bldg., 308 N. 6th Street, CEntral 3386
MIDTOWN—2nd Floor, Wash. Grand Bldg., 520 N. Grand Avenue, NE. 3950
SOUTH—2nd Floor, 3140 South Grand Boulevard, PRospect 0103
WELLSTON—2nd Floor, Wellston Bldg., 1506 Hodiamont Ave., GO. 7670
CLAYTON—Grd. Floor, 14 N. Meramec Avenue, CAbany 4145
MAPLEWOOD—2nd Fl., 7363A Manchester Avenue, STerling 8757
OPEN MONDAY EVENINGS UNTIL 8 P.M. • Loans made to residents of all surrounding towns.

MONEY!!!
IF YOU NEED $50 TO $750 or More FAST
PHONE CH 9366
NIGHT OR DAY
Serving St. Louisans Since 1925
Open Saturdays Until 1 P.M.
Metro Finance Co.
722 CHESTNUT ST. CH 9366
Free Parking Any Lot
800 BLOCK MARKET ST.

MAKING COMMONSENSE LOANS SINCE 1887!
Get $25 to $1000 on Commonsense basis. Order-A-Loan by phone or come in.
COMMONWEALTH LOAN CO.
St. Louis—3 Offices
315 N. Seventh GA 2915-6
2806 N. Grand av. LU 2778-9
3129 S. Grand av. Sidney 2028
Maplewood
7326A Manchester ST 9830
Wellston
6200 Easton MU 8416
Open Monday Eve. 'Til 8 P.M.

ALL IN ONE LOANS
5 CONVENIENT OFFICES
6219 Easton, Wellston, CO 4414
203 Oriel Bldg., 316 N. Sixth st. GE 1101
817 Pine st. CE 1165
3585 Arsenal st. (corner Grand and Arsenal) GR 1690
3721 S. Kingshighway bl., PL 9556
Open Monday till 8:30 p.m.
PACIFIC FINANCE LOANS

LOANS 281

CASH
FOR EASTER EXPENSES
OR ANY WORTHY PURPOSE
Phone MISS WRIGHT, MU 5452.
State Bank in Wellston
6209 Easton MU 5452
FREE PARKING—1518 KIENLEN

GArfield 1850
"Telephloans"
Loans by Phone
BANK OF ST. LOUIS
9TH and WASHINGTON

LOANS. We make all types of installment loans, large or small; for any worthy purpose; convenient monthly payments; prompt, confidential service by borrowing here. Temporary quarters for these loans now located at 120 N. Broadway (Broadway at Pine), just 1 block south of the First National Bank. Open Monday till 5:30 p.m., Tuesday through Friday till 4 p.m. Call GA 2000, or come in.
FIRST NATIONAL BANK IN ST. LOUIS

NEED A LOAN? See Ralph Stone, 4925 Delmar. RO 7415.

FINANCIAL 282

DEBTS?
GET OUT OF DEBT
WITHOUT BORROWING
Let us consolidate and pay all your bills with one payment you can afford; no co-signers, no security; not a loan company.
No charge for consultation.
DEBT CONSOLIDATORS
408 Olive, Room 425 CH 9944

IN DEBT?
Bring us your bills; we'll get you out of debt on terms you can afford, regardless of how much you owe. No security, no co-signers.
CONFIDENTIAL BONDED
NOT A LOAN COMPANY
Phone for appointment in our office or in your home. MA 0598.
MIDWESTERN ADJUSTMENT CO.
705 OLIVE, ROOM 1202-03.

SHELL FURNACE OIL WITH POA-5X (ANTI-CLOGGING)
Call PORTER OIL REFINING CO. 1430 KENTUCKY AV. NEwstead 2490 NIGHT NUMBER GRand 1160

An Agency Account Will Relieve You of Investment Cares
ST. LOUIS UNION TRUST CO.
Broadway and Locust

SMART SHOPPERS READ THE WANT ADS

You Can Earn 3½%

on your idle funds with insured safety. Our current dividend rate is 3½% and all accounts fully insured to $10,000.00. Thousands of individuals, corporations, credit unions, labor unions, lodges, churches, pension funds and other organizations have placed their funds with us to earn this excellent rate on an insured investment.

Find out more—Write for Financial Statement

ASSETS OVER $50,000,000

COMMUNITY FEDERAL SAVINGS & LOAN ASSN.
8944 ST. CHARLES RD. Winfield 6-7400

Broadway and Delmar

Mrs. Beth Sims left this spot (Greyhound Bus Terminal) at 1:00 a.m. for LOUISVILLE.
Mrs. Sims is very pleased.
Why?
Because her fare was only $5.15 (plus tax).
Because she had her choice of 4 convenient schedules.
Because she boarded a super-comfortable Greyhound coach, knowing she would travel relaxed, free from driving strain.
Going some place?

Go Greyhound!

NOTICE OF PRIMARY ELECTION

State of Missouri } ss
City of St. Louis }

Notice is hereby given that a Primary election will be held at the regular polling place in each precinct of the City of St. Louis, State of Missouri, on the first Tuesday of August, 1954, being the 3rd day of August, 1954, for the purpose of nominating candidates for the following offices to be voted for at the General Election to be held Tuesday, November 2, 1954.

State Auditor
Representative in Congress for First District
Representative in Congress for Second District
Representative in Congress for Third District
State Senator for Second District
State Senator for Fourth District
State Senator for Sixth District
Members of the House of Representatives:
- First District (one to be elected)
- Second District (one to be elected)
- Third District (one to be elected)
- Fourth District (one to be elected)
- Fifth District (one to be elected)
- Sixth District (one to be elected)
- Seventh District (one to be elected)
- Eighth District (one to be elected)
- Ninth District (one to be elected)
- Tenth District (one to be elected)
- Eleventh District (one to be elected)
- Twelfth District (one to be elected)
- Thirteenth District (one to be elected)
- Fourteenth District (one to be elected)
- Fifteenth District (one to be elected)
- Sixteenth District (one to be elected)
- Seventeenth District (one to be elected)
- Eighteenth District (one to be elected)

Prosecuting Attorney for the St. Louis Court of Criminal Correction
Clerk, Circuit Court, Eighth Judicial Circuit
Clerk, Circuit Court for Criminal Causes, Eighth Judicial Circuit
Clerk, St. Louis Court of Criminal Correction
License Collector for the City of St. Louis
Recorder of Deeds for the City of St. Louis
Collector of the Revenue for the City of St. Louis

Magistrates:	Constables:
First District	First District
Second District	Second District
Third District	Third District
Fourth District	Fourth District
Fifth District	Fifth District
Sixth District	Sixth District
Seventh District	Seventh District
Eighth District	Eighth District
Ninth District	Ninth District
Tenth District	Tenth District

IN WITNESS WHEREOF, the undersigned, composing the Board of Election Commissioners for the City of St. Louis, Missouri, have caused this notice to be signed and the official seal of office affixed at office in St. Louis, this 24th day of March, A. D. 1954.

BOARD OF ELECTION COMMISSIONERS
MICHAEL J. DOHERTY, Chairman
DANIEL J. NACK, Member
ISAAC C. ORR, Member
WILLIAM E. BUDER, Member and Secretary

(SEAL)
ATTEST:
WILLIAM E. BUDER
Member and Secretary

PART OF NEW FRENCH DICTIONARY ISSUED

1000-Page Volume Goes From AAA to CCC, Sells for $22.

PARIS, March 30 (UP)—Precise Frenchmen, who boast that they have the world's most subtly accurate language, have a new dictionary to help them out of verbal quandaries.

But wordy arguments will have to be confined for the present to the letters AAA to CCC because that is the limited extent of the first 1000-page volume which retails for $22.

The complete set, which should carry enough sheer weight to stun any expert, will retail for $52.

With the complete French vocabulary running between 40,000 and 50,000 words—covering everything from the most exquisitely delicate compliments to the most annoyingly precise insults—French scholars have long lacked a dictionary comprehensively comparable to the American Webster or the British Oxford.

Emile Littre, the French equivalent of America's Noah Webster and Britain's Dr. Samuel ohnson, gave Frenchmen a monstrously great dictionary between 1848 and 1872 which has long since fallen behind the verbal times.

The new work, which has kept scholar Paul Robert's nose to the semantic grindstone for several years, updates Littre's efforts with a precision that should help keep combative experts out of future cafe scuffles over finite and infinite word definitions.

The irate Gaul who wants to tell a woman to get out of his life will be able to do so quite authoritatively with the aid of three pages—illustrated by 116 pertinent quotations—devoted to the verb aller (to go).

Should he, however, be seeking happily felicitous phrases of praise, he will find that Robert has provided him with three pages—using 120 flattering quotations—on the adjective beau (fine, pretty, beautiful).

'HERE'S MUD IN YOUR EYE'

KNOXVILLE, Tenn., March 30 (AP)—A Knoxville driver, who had .38 per cent alcohol in his blood by "drunkometer" test, was freed on a drunken driving charge because he was stuck in the mud.

Judge Charles Kelly said the law requires a car to be in operation on a public street for a drunk-driving charge to stick.

MARRIAGE LICENSES.
Robert A. Fultz — — — 3965 Aldine
Beatrice M. Daniels — — 4004 Labadie

Arthur F. Schmidt — — 4333 California
Maria Kugler — — — — 1223 Soulard

Tom M. Sokolich — — 5941 Elmbank
Vivian R. Philipak — — 5881 Plymouth

Harold D. Bond — — — — Ferguson
Joyce M. Scott — — — 2502 W. Palm

Louis J. Shoulders — — 5868 Delmar
June M. George — — — 5603 Delmar

Alan I. Schultz — — — Chicago, Ill.
Jean Katzman — — — 5632 Kennerly

Charles W. Eckert — — 6746 Bradley
Mrs. Rita M. Trefz — 3706A Hereford

Eugene Handcock — — — — Robertson
Elview Tomlin — 4432 Cote Brilliante

Earl N. Coen — — — 1422 Shawmut
Antoinette Mantia — — 2121 Rose Bud

Louise F. Triola — — — 2324 Madison
Marceline M. Schmits — 3213 Russell

James A. Coyle — — — 7124 Colorado
Jane A. Preston — — 5089 Waterman

Melvin E. Potts — — — East St. Louis
Mrs. Freeda J. Scaggs — East St. Louis

Carey E. Hayes — — — — 4374 Cook
Dorothy M. Walton — — — 217 Bowen

John I. Sanderson — — 7011 Winona
Ann E. Cooper — 700 S. Kingshighway

Henry V. Lane — — — 3605 Palm
Mrs. Doris M. Lane — 727 N. Union

Curtis D. Sanburn — 8110 Minnesota
Phyliss Ojanguren — — 3736 Ohio

Millet J. Wolken — 5034 Washington
Dorothy E. Horton — — —Brentwood

Charles J. Creeley — — —Belleville
Mrs. Lillian L. Lewis — — Belleville

Morris Handelsman — — St. Louis
Jeannine E. Doyle — — 3540 Hereford

William E. Bullock 4276 W. N. Market
Jeanne M. Cameron 4234W. N. Market

William P. Cheek — — — Chicago
Patricia M. Smith — — 1515 Semple

Peter Rodgers Jr. — — —2015 Virginia
Mary M. Gaina — — — 1921 Oregon

Roosevelt Duff — — — —787 N. Euclid
Aurora White — — — —789 N. Euclid

Pennington Brown — — — Wellston
Doris Robinson — — — 5438 Vernon

Murts Vernum — — — —2202 Farrar
Mrs. Gladys M. Rowley —2202 Farrar

Bert L. Kirkpatrick — —2624 Park
Hazel V. Spink — — — —2624 Park

BIRTHS RECORDED.
Important to parents of children born in Greater St. Louis: If your names do not appear in the birth column within two weeks after the birth of your child, call the physician or midwife and insist the records be sent to the Board of Vital Statistics, Room 10, Municipal Courts Building.

BOYS.
R. and T. Barry Jr., Indianapolis.
S. and E. Blackman, 3024 Semple.
J. and E. Breckle, 5175A Easton.
J. and M. Brown, 3117 Norwood.
W. and R. Brunk, 315 Millman.
W. and S. Buchanan, Union, Mo.
E. and V. Faulkner, 3829A Windsor.
H. and R. Fernandez, 510 W. Schirmer.
C. and M. Gulick, 47 W. Drake.
W. and S. Hellman, 265 S. Lafayette.
L. and M. Helmreich, 4 Wildwood.
A. and M. Hoffman, 7261 Amherst.
C. and B. Howard, 2861 Wisconsin.
A. and L. Hynes, 4104 Cook.
R. and A. Katims, 5354 Delmar.
W. and M. Kuch, 3517 Pestalozzi.
C. and M. Lardge, 2944A Cass.
M. and M. Marsh, 4166 Lindell.
E. and L. Mason, 2310 Chouteau.
V. and R. McKinnon, 2940 Prairie.
D. and R. Meyer, 5084 Minerva.
A. and N. Mitra, 4950 Pershing.
C. and M. Mooney, 7025 Dawson.
C. and P. Newman, 424 Innisfail.
O. and G. Nichols, Granite City.
G. and A. Olsen, 901 Sanders.
S. and A. Pennington, 4021 Delmar.
W. and H. Poston, 10720 St. Xavier.
R. and E. Salas, 1605 N. 16th.
E. and F. Smith, 1929 S. 9th.
J. and M. Summers Jr., 852 Albert.
W. and P. Walker, 10 Faculty.

GIRLS.
C. and A. Banks, East St. Louis.
E. and M. Berry, 5624 Minnesota.
K. and G. Burguin, 821 Westgate.
J. and L. Cain, East St. Louis.
H. and A. Cozart, East St. Louis.
L. and C. Davis, 523 N. Laclede.
O. and R. Ellis, 4406 Schmitt Wood.
E. and L. Frank, Waterloo, Ill.
W. and J. Grisbeck, 5223 Potomac.
R. and D. Harle, Arnold.
R. and F. Harris Jr., 3316 Caroline.
J. and B. Frese, 1105A Carr.
G. and G. James, Imperial.
W. and M. Johnson Sr., 3855 Labadie.
J. and M. Kraft, 716 Allen.
L. and M. Lee, 4050 Penrose.
L. and M. Leiwe, 2948A Osage.
I. and L. McNair, 323A S. Garrison.
V. and A. Mirabella, 2909 N. Taylor.
D. and I. Morgan, 6808 Clemmens.
R. and Robertson, 2335 Whittimore.
N. and L. Schafer, 910 Victory.
D. and T. Schober, 6142A Morganford.
C. and M. Schubert, 1225 Louisville.
D. and A. Sheppard, 5502 Vernon.
L. and H. Spates, East St. Louis.
W. & J. Wade, 6116 Plymouth.
F. and E. Walker, 2613 Ohio.
R. and M. Williams, 4459 Shaw.
F. and M. Yates, 3523 Elmhurst.
L. and M. Martin, 8879 Flamingo.

BURIAL PERMITS.
Catherine M. Bartsch, 65, 3608 N. 23rd
Rolla T. Anderson, 46, 1119 Chambers.
Charles O. Kirberg, 67, 5533 Maze.
Arsania Williams, 67, 4976 Wabada.
Queenie Austin, 48, 1124 N. 20th.
Clarence R. Bradshaw, 69, 3819 Olive.
Andrew J. Taylor, 78, Essex, Mo.
Rives Mills Jr., 52, 919 N. Leonard.
Walter W. Allmaier, 59, 6939 Arthur.
Alexander J. Walczyk, 62, 3202 Delor.
Flora I. Strauss, 91, 275 N. Union.
Fred Ford, 80, St. Johns, Mo.
Anna K. Rodger, 75, University City.

STOP!
WALL CRACKS
SAGGING FLOORS
BUILDING FAILURES
EXPERT SERVICE
PHONE GR. 3092
NIGHT PHONES: HU. 1748, PO. 2084
E. F. DAVID HOUSE MOVING CO.
1548 S. Vandeventer Ave.
Over 63 Years' Successful Experience in St. Louis

Did you know you can buy a New 1954 Packard CLIPPER for as little as $2621* DELIVERED IN ST. LOUIS

HERE IS the true luxury car that's capturing the hearts of Americans who want fine-car luxury at a medium price. The great new CLIPPER for '54 features Packard's advanced contour styling—the way-ahead design developed and introduced by Packard and now setting the style trend for 1954. And there's new power under that hood, a new luxurious interior with a greater selection of fabrics and color combinations . . . and, of course, Packard's unmatched Ultramatic no-shift drive, power steering and power brakes and power seats are all available. From stem to stern, the 1954 Packard CLIPPER's the big-value car of the year.

*Price is for the 1954 Packard Clipper Special Club Sedan, plus state and local taxes, if any. Optional equipment, including white sidewall tires, extra. Prices may vary slightly in nearby communities due to shipping charges. Manufacturer's suggested retail price.

Fine-Car Quality At A Popular Price

N-157-ER

1954 Packard Clipper Special Club Sedan

ALBRECHT-BURKE, INC.
5960 Westminster Place, St. Louis 12, Mo.
DE. 8000

BEN'S AUTO SALES
407 Clay Street, St. Charles, Mo.
St. Charles 714

CHAS. J. SCHNEIDER MOTORS
4231 No. Grand Avenue, St. Louis, Mo.
CE. 4494
WATCH FOR GRAND OPENING SOON

GEO. CASENS & SONS
120 Hillsboro Avenue, Edwardsville, Ill.
Edwardsville 308

SCHNEIDER'S COUNTY PACKARD
216 West Lockwood, Webster Groves, Mo.
Woodland 1-0323

HURZELER'S SALES & SERVICE
5335 State Street, E. St. Louis, Ill.
EX. 1475

340,000 Telephone Numbers Change April 4

New Blue Directory Lists All The New 2-5 Numbers

At 12:01 a.m. April 4, some 340,000 telephone numbers in St. Louis, nearby Illinois cities and St. Charles will change to the modern 2-5 numbering system.

All numbers in the metropolitan area will then consist of two letters and five figures—an arrangement that provides for future telephone growth and paves the way for faster long distance service as well.

The 2-5 numbering system is a change in numbers only, and does not mean a change in calling areas.

All these new numbers are listed in the blue directory which will be delivered to you before the changeover. On and after April 4, the surest way to get the correct number will be to look it up in the directory.

If you already know the old number, you can tell how it will change by consulting the list below. The last four figures stay the same in practically all cases.

For example: suppose the present number is CAbany 2199. The list shows that CAbany changes to PArkview 1; so the new number will be PArkview 1-2199. On and after April 4, you dial PA 1 2199, or ask the operator for "PArkview one . . . two-one . . . nine-nine."

Remember—on and after April 4, every telephone number in the Greater St. Louis metropolitan area will consist of *two* letters and *five* figures. Use of the old numbers will interfere with your telephone service. If you dial an old number, your call will not go through.

TELEPHONE NUMBERS WITH THESE PREFIX NAMES WILL CHANGE AT 12:01 A.M. APRIL 4

Present Prefix	New Prefix
Belleville	ADams 3
Belleville 1	ADams 6
BRidge	BRidge 1
CAbany	PArkview 1
CEntral	CEntral 1
CHestnut	CHestnut 1
COlfax	COlfax 1
CUmberland	PArkview 6
DElmar	PArkview 5
EVergreen	EVergreen 3
Express	EXpress 7
Fairbanks	FAirbanks 1
Fireside	EVergreen 2
FLanders	FLanders 2
FOrest	FOrest 7
FRanklin	FRanklin 1
GArfield	GArfield 1
GEneva	GEneva 6
GOodfellow	EVergreen 1
GRand	PRospect 1
HIland	MIssion 5
HOwell	NAtional 3
HUdson	HUdson 1
ILlinois	GLenview 2
JEfferson	JEfferson 3
LAclede	PRospect 2
LOckhart	FLanders 3
LUcas	JEfferson 5
MAin	MAin 1
MIssion	MIssion 7
MOhawk	MOhawk 4
MUlberry	EVergreen 5
NEwstead	JEfferson 1
OLive	OLive 2
PArkview	PArkview 7
PLateau	PLateau 2
Portage 9	SKyline 3
PRospect	PRospect 6
ROsedale	FOrest 1
St. Charles	RAndolph 4
SIdney	PRospect 3
STerling	STerling 1
SWeetbriar	FLanders 1
TErryhill 4	HEmpstead 2
TRi-city 6	TRiangle 6
TRi-city 7	TRiangle 7
TUlane 2	IVanhoe 7
Tyler 3	DRexel 3
VIctor 2	IVanhoe 7
VIctor 8	SHerwood 1

SOUTHWESTERN BELL TELEPHONE COMPANY

2-SM3

STANKY OPTIMISTIC AS CARDS END FLORIDA DRILL

POST-DISPATCH
Sports
Edited by
J. ROY STOCKTON

PART THREE PAGES 1—4C
ST. LOUIS, TUESDAY, MARCH 30, 1954

WRAY'S COLUMN

Are Players Too Earnest About Spring Training?

MAYBE the players are getting too serious about this spring training business . . . The number of training camp mishaps suffered by important stars, we're told, is sounding a danger signal . . . Why this should be is nearing the investigation point, you might be led to believe by headlines.

* * *

Well, if the situation really is dangerous, maybe it's because winning training camp games has become important . . . Publicists keep track of the standings of the teams and percentages . . . And we'll wind up with Grapefruit League champions . . . Club managers are anxious to make a good spring showing, as an indication of what their clubs may do in the real business to come. Players go all out to retain or win jobs . . . Fans paying to see spring games, expect mid-season efforts.

* * *

Perhaps the keen interest of fans and the rivalry of teams combine to step up the action in spring practice and games beyond their original purpose, namely **to build up a solid physical foundation that will enable the players to stand up under the 154-game schedules and remain at their best to the finish.**

* * *

As to the season's injuries, about a score of more or less serious ones were reported . . . In major league camps more than 800 players were involved, some on club rosters, many brought in for observation; so the percentage of mishaps both in practice and in games is, after all not high (0.025) enough to cause all the comment.

* * *

If players, on their own account, made it a point to report in condition, ready for hard effort, accidents might diminish.

* * *

Do Spring Training Games Mean Anything?

FANS, and perhaps the club owners, think spring training success means a lot . . . perhaps it does—to the box office. . . . **As an indication of the outcome of the major league season, the standings, up to this week, may be discounted.**

For example, as of Monday spring training results between major league clubs showed that **the Baltimore Club was leading the American League,** whereas pre-season estimates of its final standing figured the club to finish in seventh place or lower. The Athletics were runners up while **the popularly favored Yanks ranked sixth and the second high team in the future ratings, Cleveland, was fifth.**

* * *

In the National League, **look who topped the spring training race as of yesterday —the Pirates,** who again are a popular choice to finish last . . . Milwaukee, second place team, last year, was sixth having lost four more games to big league foes than it had won . . . Brooklyn and the Cards were doing all right, in second and third positions respectively and the White Sox in the American League, were placed about where they may finish—in third place.

* * *

You wonder if, at the risk of injury, it pays to put the heat on in playing games meant only to build up physical condition, get the winter rust out of systems rusty from months of idleness and limber up leg muscles that have grown soft from riding in automobiles.

Ty Cobb, some time ago, was credited with the statement that spring training involved a risk of injury and was more or less a waste of time. . . . In these days that seems foolish. . . . It seems incredible that Ty could have made the remark because in his day the players were sent to spas to "boil out" first, and to spring training camps afterwards. . . . **They received plenty of conditioning but not too much competitive play against other big league groups.**

* * *

Spring training of baseball athletes might take a leaf from the horse trainer's book. . . . Ben Jones, famous Calumet trainer of thoroughbreds, begins training his aces by giving them three-mile gallops to strengthen their muscles, and continues that for weeks. . . . When they are sent into competitive tests, they are raced only in sprints, with the distance gradually increased later.

A gradual approach to severe tests, whether by horse or man, would seem preferable to hard competition, early in the season, such as sometimes happens in pre-season baseball rivalry.

* * *

Old But True: "Least Said, Soonest Mended."

ART ARAGON, Pacific Coast boxer, who has had great difficulty in keeping his mouth shut, in and out of the ring, told a Pacific Coast audience that the fight game is a crooked, stinking racket, with elaborations. . . . Now he wishes he hadn't. . . . **Birds that foul their own nests have a hard time remaining in them. . . . Aragon's popoff makes one wonder if that was the only side of the fight game Art ever contacted.**

* * *

"There's nothing wrong with the fight game," commented a fight character who has been in the picture for a long time. . . . "It's the people in it." A wise-crack never convicted anybody. . . . Boxing has been motivated by some fine persons since the Marquis of Queensberry first took over.

PILOT FEELS BETTER ABOUT HURLING AND CLUB DEPTH

By Bob Broeg
Of the Post-Dispatch Sports Staff

ST. PETERSBURG, Fla., March 30 — Manager Eddie Stanky today viewed the Cardinals' pennant chances with "increased optimism" on the strength of the Florida phase of spring training.

Picking his words as carefully as some of his pitchers recently have picked the corners of the plate, Stanky emphasized that he still regarded the Redbirds as having only "an outside chance, but I feel better now about that chance than when we began training."

Explaining, the manager went on, "If our pitching was as certain to look as good during the regular season as it has down here, I'd make it even stronger—our chances of winning—but I do have increased optimism."

It was, Stanky emphasized, his pitching staff that had been most responsible for the enthusiastic review of Florida training which, counting the unprecedented side trip to California, produced an unusually bright won-and-lost Grapefruit League record for a Redbird team. The Cards won 13 out of 21 while headquartering at the Bainbridge Hotel.

Squad in Good Condition.

Stanky was pleased with the physical condition of a squad that, given mid-summer weather its last 10 days here, contributed only $13 to the club's kitty on the basis of the field foreman's unrelenting demand for meeting prescribed weight or paying at the rate of $2 a pound.

Royce Lint, two and one-half pounds over Dr. Stanky's figures, paid $5, Red Schoendienst $4, Jim Walsh $3 and Capt. Enos Slaughter $1. Stanky, though a bench manager now, also kicked in $3 for failing to meet the weight he had set for himself.

"It's been a great training trip and we're starting north with the most talent, the greatest depth of any Cardinal club I've had," Stanky said. "My only concern now has to be pitching, but that's only because the staff must do next month and the months that follow what it did down here."

Stanky pointed out that he had been glum about his pitching at the opening of training, which began as long ago as Feb. 12 at DeLand for some players, because Vinegar Bend Mizell had been taken from a staff that was inadequate a year ago.

"But then, we got Vic Raschi," Eddie said brightly. "Joe Presko has looked good, Stu Miller like the Magician of 1952 and Tom Poholsky most promising."

Only 3 Set as Starters.

On the barnstorming trip with the Chicago White Sox, who will be met in eight of nine games, Stanky said he would attempt to decide his fourth and fifth starters from among Presko, Miller and Poholsky.

It was Poholsky who went six smooth innings yesterday, hurling three-hit, one-run ball as the Cardinals, making the most of their own four blows, defeated Paul Richards's White Sox, 4 to 3.

In the same game Bobby Tiefenauer, the tall knuckleball bullpen candidate, pitched one sloppy inning of two, but then hurled handsomely out of trouble. With the potential tying run on third base in the eighth inning, another Chicago man on first and one out, Tiefenauer retired Nelson Fox on a short outfield fly and got dangerous Minnie Minoso on a double-play grounder.

Lint breezed through the ninth, and Stanky noted that he hoped either the prematurely-gray draftee from Portland or Memo Luna, the expensive Mexican, could make good to give the staff another lefthander to go with ace Harvey Haddix and veteran relief artist Al Brazle.

"But Lint and Luna will have to show me enough to stay," Stanky declared. "I wouldn't keep them just to have another lefthander if they couldn't do the job."

Bullpen Jobs Still Open.

Still open, the manager pointed out, are berths in the bullpen brigade headed by Brazle.

"They'll be filled from among Hal White, Cot Deal, Jim Walsh and Tiefenauer," the little boss said.

Following the release yesterday of Lefty Niles Jordan to Rochester, the pitching staff already has been trimmed to 14, only four more than the number Stanky intends to carry. And that 14 includes injured Floyd Wooldridge, who is almost certain to be optioned.

Not counting outfielder Wally Moon, who still is on the Rochester list, the Cards will leave town this evening with only 30 roster men.

"Sure," said Stanky, "we're trying to help the farm clubs early, but we're down in numbers early chiefly because the talent stood out. It was that kind of camp."

Redbird Notes.

Gerry Staley will pitch against Chicago tomorrow at Columbus, Ga., Raschi Thursday at Birmingham, Haddix Friday at New Orleans and Luna will oppose Houston there Saturday, Stanky said. . . . The manager has offered a suit of clothes to any and all Cardinals who steal 10 or more bases this year.

Joe Frazier, bidding for an outfield job, drove in two of the four runs yielded by Bob Keegan, White Sox righthander. . . . Poholsky made Minoso look sick, striking him out twice. . . . Because Tom wasn't with the Cards last year, he'll get a suit of clothes any time he doesn't walk a batter in 1954.

Twin Colts, a 10,000-to-1 Shot Among Racers

—United Press Telephoto.

Thoroughbred horse breeders say that only once in 10,000 births does a racing mare have twin colts. Above, the dam NITALFY casts an eye over her twins, born two days before on the La Jolla Farms in California. The sire is Atavistic.

Cards' Box Score

WHITE SOX.	AB.	R.	H.	CARDINALS.	AB.	R.	H.
Car'quel ss	4	0	1	Repulski cf	4	1	1
Fox 2b	4	1	1	Hemus 2b	3	1	0
Minoso lf	4	0	1	Musial lf	3	1	1
Yuis 1b	4	0	1	Jak'nski 3b	3	1	1
Marshall rf	3	0	0	Frazier rf	3	0	1
bMarsh	1	0	0	Moon rf	0	0	0
Michaels 3b	3	0	0	Alston 1b	3	0	0
Rivera cf	3	1	1	Tiefen'er p	0	0	0
R. Wilson c	3	1	1	Lint p	0	0	0
Keegan p	2	0	0	Sarni c	3	0	0
Sima p	0	0	0	Gram'ss ss	3	0	0
aStewart	1	0	0	Poholsky p	0	0	0
Fornieles p	0	0	0	Bilko 1b	1	0	0
Totals	32	3	6	Totals	27	4	4

a-Safe on error for Sima in eighth.
b-Grounded out for Marshall in ninth.

White Sox	0	0	0	1	0	0	0	2	0	—3
Cardinals	3	0	1	0	0	0	0	0	x	—4

E—Carrasquel, Marshall, Sarni. RBI—Jablonski (3), Frazier (3), Marshall, R. Wilson, Carrasquel, 2B—Repulski, Minoso, R. Wilson. 3B—Rivera. DP—R. Wilson, Keegan and R. Wilson; Tiefenauer, Hemus and Bilko. Left—Chicago 2, Cardinals 7. SB—Off Keegan 3, Poholsky 1. SO—By Poholsky 2, Tiefenauer 1. H—Off Keegan 4 in 5 innings, Sima 0 in 2, Fornieles 0 in 0, Poholsky 3 in 6, Tiefenauer 3 in 2. R and ER—Keegan 4-4, Sima 0-0, Fornieles 0-0, Poholsky 1-1, Tiefenauer 2-2, Lint 0-0. Winner—Poholsky. Loser—Keegan. U—Donatelli, Grimsby, Summers. T—2:00. A—2392 paid.

Blackwell, Not Sure Arm Is Dead, Works Out With Cincinnati

TAMPA, Fla., March 30 (UP)—The New York Yankees were surprised to learn today that Ewell Blackwell still hasn't given up his hopes of making a comeback.

Blackwell, once one of the best pitchers in baseball, announced his retirement on March 5, but was found working when the Yankees came here to play the Cincinnati Redlegs yesterday.

Blackwell, who lives here, explained he had received permission to work out with the Redlegs "on fresh evidence of life in his arm."

Rochester Basketball Coach Fined $500

NEW YORK, March 30 (UP)—Coach Les Harrison of the Rochester Royals was fined $500 by President Maurice Podoloff of the National Basketball Association for his "unbecoming conduct" in Sunday's playoff game against the Minneapolis Lakers. Harrison also was held accountable for the conduct of his players, who used "vile and obscene language" in berating referee Arnold Hoeft after the game.

Cy Young Celebrates His 87th Birthday With Turkey Dinner

NEWCOMERSTOWN, O., March 30 (AP)—Cy Young, waiting for "this storm to get over," spent his eighty-seventh birthday reading cards and letters of congratulation yesterday.

Young, whose 510 pitching victories are the most ever turned in by a major leaguer, explained the "big celebration" was Sunday when he and Mr. and Mrs. John Benedum with whom he lives had a turkey dinner at the Carrollton home of friends.

Young said he was "feeling good," although he goes outside only to help with the chores.

Pointing out he still is active despite a "bad leg," Young said "we went over to Canton Saturday night for a big Masonic doings."

During five of the 22 years he pitched, Young won 30 or more games. And he won three no-hitters—for Boston against Philadelphia May 5, 1904, in the American League; for Cleveland against Cincinnati Sept. 18, 1897; and for Boston against New York June 30, 1908, in the American League.

Former President of Trolley League Dies

PARIS, Ill., March 30 (AP)—John Harvey Roberts, 82, who was active in professional and semipro baseball for more than 50 years, died Sunday in Paris.

Roberts played baseball until a hunting accident cost him the sight of an eye. Later he was president of the old Trolley League, composed of six eastern Illinois and western Indiana teams.

Roberts operated a restaurant and tavern in Paris for several years.

Survivors include his widow, a son and a daughter.

Davidson New Benton High School Coach

BENTON, Ill., March 30 (AP)—Ralph Davidson, former Harrisburg High School coach, has been named to head Benton High School's athletic teams this fall.

Davidson's apopintment and the selection of Glenn Truelove of Johnston City as his assistant was announced yesterday.

The appointments fill vacancies created by the resignations of Coaches Ralph Hooker, Jim Loven and Frank Chornak.

La Starza and Cockell Battle

LONDON, March 30 (UP)—In a baffling fluctuation of odds, Don Cockell, British heavyweight champion, may enter the ring at Earls Court Arena tonight an 11 to 10 favorite to beat Roland La Starza of New York in their 10-round "world heavyweight title elimination" bout.

The Britisher, who often is referred to as Britain's "Mr. Five-by-Five," expects to weigh in at 210 pounds compared to the 193 pounds for which La Starza has been pointing.

The Bronx battler started out as a heavy favorite but took his training so "casually" that the odds dipped until some bookies were quoting even money.

Solomons revealed he had a sell out and predicted the gate would reach 27,000 pounds ($75,600).

The Smiths Have It

LINCOLN, Nebr., March 30 (AP).

NEBRASKA probably will, on occasion, field a football team next fall that has:

Chuck Smith, Franklin, N.H., at quarterback; Bob Smith, Grand Island, Nebr., at fullback; Howard Smith, Lewiston, Ill., at one end, and Don Schmid, Columbus, Nebr., at the other end.

Coach Bill Glassford is mulling over a play in which Quarterback Smith laterals to Fullback Smith who passes to End Smith who laterals to End Schmid.

FAST, DEPENDABLE SUPER DC-6 FLIGHTS TO
all Europe, the Near East North and South Africa
The Royal Sabena
TOURIST SERVICE
See Your Travel Agent, or
SABENA BELGIAN AIRLINES
208 S. LaSalle St., Chicago 4, Ill. RAndolph 6-6873

'I'll Do My Best,' Stan Hack Says After Replacing Cavarretta as Cub Manager

LOS ANGELES, March 30 (AP)—Stanley Hack, for 15 years a playing idol of the Chicago Cubs, is flying today to join the club at Shreveport, La., as its new manager.

Hack, relinquishing his job as manager of the Cubs' Pacific Coast League affiliated Los Angeles Angels, was named successor to Phil Cavarretta, in a surprising move last night.

Hack said he learned of his appointment from Wid Matthews, director of personnel for the Cubs, by long distance call after a lengthy conference out here last Saturday.

"I liked to have dropped out of my chair," Hack said when the official call came through.

Asked if Matthews gave any reason for the sudden decision to replace Cavarretta at this early date in the spring, Hack said he had no comment. He implied that Matthews himself had given no explicit reason, although it is general knowledge that the Cubs haven't looked good in exhibition games.

'I'll Do My Best.'

Hack was asked the direct question: "Do you think you can help the Cubs?" and he almost choked on a bite of steak.

With a grin that is familiar to the Chicago fans, Stan answered: "I'll do my best."

Hack was asked if it were not true that he had always hoped eventually to manage the Cubs, where he starred at third base without interruption from 1934 through 1947.

"Naturally, Chicago has always been my ideal ball club," he said. "I have many friends there over all these years and when I began managing, naturally my goal was to get back to Chicago."

Hack started in the Cub farm system in 1948 with Des Moines, where his team won the pennant. He finished fourth there in 1949, almost getting into a tie for first in the tight windup. In 1950 he managed the Cubs' farm at Springfield, Mass., in the International League. He came to Los Angeles in 1951, and with little or no help from the parent organization, finished third, sixth and third in the Pacific Coast League.

—Associated Press Wirephoto.
STANLEY HACK

Familiar With Players.

Stan said he is familiar with many of the present Cubs. Included were Dee Fondy, Gene Baker, Warren Hacker, Bill Moisan, Ransom Jackson, Bob Talbot, Bob Zick and Elvin Tappe, all of whom played under him.

Hack played with Catcher Clyde McCullough and against Joe Garagiola and Howie Pollet.

With Club 20 Years.

DALLAS, March 30 (AP)—Phil Cavarretta and the Chicago Cubs parted company after 20 years today and another former Chicago baseball idol — Stan Hack—stepped in as manager.

Cavarretta, a star player for 17 years but unable to win as manager in two full seasons, was relieved of his post here yesterday after the Cubs had dropped their fifteenth spring exhibition game in 20 starts. It was the first managerial change in the major leagues this year.

Wid Matthews, director of playing personnel of the Chicago organization, told Cavarretta he was to change places with Hack, who has been manager of the Los Angeles club in the Pacific Coast League. Cavarretta balked and said he would seek a major league connection elsewhere.

Cavarretta said he had applied to the Milwaukee Braves for a job as either a coach or reserve first baseman. He said he also would talk with the New York Giants and Cleveland Indians when they swing through Dallas Saturday and Sunday on an exhibition tour.

Matthews insisted that Phil wasn't fired but Cavarretta had a different view. "I come home and get fired," he said sadly. Cavarretta now lives in Dallas and operates a children's amusement park here.

Matthews gave no reason for the action other than that it was "for the good of all concerned." But at Phoenix, Ariz., Phil K. Wrigley, owner of the Cubs, said "this year when he picked everyone but us to finish in the first division, he was licked before he started. He said he did not have the kind of ball players he wanted. He had sort of given up on the boys, so to speak, feeling that they were not pennant material. Well, maybe not, but they could be with the will to win."

"I was really shocked," Cavarretta said at his home here. "Matthews told me right after the ball game. He just said Stan was coming in to take over the ball club. And if I wanted to stay with the Cub organization, I could take over Los Angeles. I just couldn't see going out to Los Angeles. I thought I had done a good job with the material I had. So I get fired in spring training."

Cavarretta, 37, became manager of the Cubs in mid-season of 1951, replacing Frank Frisch. His club was fifth in 1952 and seventh last year. Cavarretta played in three world series and was voted most valuable player in the National League in 1945.

LOOK FOR THE WORDS
Distilled and Bottled by
ON THE WHISKEY YOU BUY!

Next time you ask for a straight whiskey, take a long look at the label. If the words *Distilled and Bottled by* are on it you know *who* made it, *where* it was made and *who* bottled it. And if the name Glenmore is on the label, too, you know you are getting a uniform product of one of the most respected distilleries in Kentucky. You see, we do not use other whiskies to bottle under the Glenmore label. If we did, the label could not read *Distilled and Bottled by.* We urge you to remember these important facts and try Glenmore next time!

Every Drop Distilled and Bottled by
GLENMORE DISTILLERIES COMPANY
OWENSBORO, KENTUCKY

Jackson Eyes Marciano's Crown After Stopping Bucceroni

BETWEEN ROUNDS

by W. J. McGoogan

A Heavyweight Star Is Born.

FIGHT fans who witnessed the victory of Tommy Jackson over Dan Bucceroni at Eastern Parkway Arena in Brooklyn last night were dumbfounded.

Here was a 22-year-old boy with only 17 fights defeating the third-ranking heavyweight in the world. And a good heavyweight with a terrific punch in either hand.

Jackson's recuperative powers were almost beyond belief. He took everything Bucceroni threw at him—and Dan really turned loose some bombs—and came back fighting, fresh as a daisy.

Tommy started each round as though it were the first. The minute rest between rounds seemed to restore all the energy he had used in the three minutes of fighting.

He kept his left hand going into Bucceroni's face throughout, pumping it in like a piston, causing Dan's head to bob about from side to side like a rubber ball in rough water.

The cut which was opened over Bucceroni's right eye in the second round was, of course, decisive. The injury hampered Bucceroni for the rest of the way and Jackson gave him no chance to rest and recuperate.

There wasn't a clinch in the fight. Jackson made no effort to clinch and if Bucceroni had any ideas in that direction, Jackson wouldn't let him carry them out.

Bucceroni, 6 feet 2 inches tall, weighed 192 pounds. Jackson, the same height, was just a half-pound lighter, so it was a perfect match, physically, and developed into one of the greatest fights you could ever hope to see.

That was the way it looked on the TV screen and the reaction of the crowd seemed to indicate that it was equally thrilling at ringside. The bout was televised here by WTVI.

After it was over there was speculation as to where Jackson would go from here. And there were, of course, many extravagant claims made by his supporters. Even to saying that he could take Rocky Marciano, the present champion, tomorrow.

And Now Marciano?

THAT may be a little far fetched but surely, after seeing Jackson in action several times, watching him stop Rex Layne, then defeat Clarence Henry, then stop Bucceroni, you wouldn't want to bet your week's salary on Marciano against Tommy.

Unless the unforeseen happens, it would appear that Jackson will be the opponent for Marciano following Rocky's June engagement with Ezzard Charles. That's assuming, of course, that Marciano gets past Charles.

Certainly Jackson would make either of them do their best to defeat him.

The man is a physical marvel. He seems to be completely tireless and oblivious to punishment. He took punches from Bucceroni which would have felled a horse. He was hurt, all right, but he came back fighting as though nothing had happened.

He still has a number of crude maneuvers. He swings his arms around his head and he uses a DOUBLE UPPERCUT. That's the first time you've ever seen that.

Tommy also has copied the shuffle which Jersey Joe Walcott used.

Looked Like Bad Match.

Truly, the very awkward things he does makes it that much tougher on his opponent.

It seemed when the match was made that his handlers had pulled a real boner, pitting a virtually unproved youngster against the experienced and hard-hitting Bucceroni. One really bad beating in that spot might have ended his career, so far as championship hopes went, at least. But, they must have known what they were doing for he certainly proved himself as an unusual heavyweight, who will be mighty hard for anybody to beat, and that includes the champion.

Victory Is No. 16 for Hurricane

NEW YORK, March 30 (AP)—A national unknown until two months ago, Tommy (Hurricane) Jackson today sought a shot at heavyweight champion Rocky Marciano and dared any other leading contender to fight him. And nobody laughed.

The tireless, non-stop punching, 22-year-old New York Negro became an outstanding challenger last night by stopping Dangerous Dan Bucceroni, third-ranking heavyweight contender, in 1:58 of the sixth round at Eastern Parkway Arena.

Referee Al Berl halted the massacre as the lanky, 2-1 favored Philadelphian reeled around the ring with his right eye almost shut and with blood oozing from a cut over the same orb. The 192-pound Bucceroni, stopped for the second time in his career, never fell but he was close to exhaustion when Berl intervened.

Bucceroni punched himself out against the relentless 191½-pound Jackson who kept coming without regard for Dan's vaunted wallop. The Sunday punch that had flattened 30 of Buccy's previous 49 opponents (46 wins, three losses) meant nothing to the unorthodox, superbly conditioned Jackson.

The "animal," as they call Jackson at Stillman's gym, roared back after every one of Dan's volleys with a flurry of punches that had the Philadelphian befuddled. Left hooks, left jabs, overhand and underhand rights, uppercuts and double uppercuts—Tommy threw them all and from every position.

Gamble Backfires.

Bucceroni risked an almost certain September title shot for a $10,000 guarantee against Jackson. The gamble backfired disastrously.

Hard-hitting Dan was the third "name" fighter in two months to bow before the buzz-saw attack of the unschooled, unlettered youngster who learned to fight by fighting. He said he never went to school but "my mother taught me to read."

A pro fighter only 20 months, the 6-2½ bundle of energy earned a No. 7 ranking by stopping Rex Layne in six in January and by trouncing Clarence Henry in ten (Jackson's first ten) March 1.

Ahead of him are Marciano, Ezzard Charles, Nino Valdes, Roland LaStarza, Don Cockell and Tommy Harrison. Competent observers, including Jack Dempsey among the 4200 crowd for the telecast brawl, give the amazing newcomer at least an even chance against any of them except Rocky.

Who he will fight next, or who will fight him at all, is the big problem now facing Tommy and co-managers Sam Golden and Lippy Breitbart.

"I'd like another try," said the battered Bucceroni. "I'd fight him different. I hit him three times hard enough to put him away."

"He's inhuman," said Don Battles, Bucceroni's manager.

Bring On Rocky.

"He hit me hard," said Jackson. "Jarred me a few times. But every time I came back. Now I want Rocky Marciano. I'll do a better job on him than I did on Bucceroni. If I can't get Rocky, I'll be happy to fight anyone—one a week."

"Man, he has a world of endurance," said Dempsey. "He's a hard man to lick but he doesn't punch hard enough yet. He'll improve. With experience he'll be a great fighter."

It was only Jackson's eighteenth pro fight. He earned his biggest purse, about $4500. The gross gate was $11,246 but TV added another $9500.

Jackson, who trains so often and so vigorously that his managers have to chase him from the gym, has a 16-1-1 record with six kayos. He was outpointed in a six by Bert Whitehurst and drew with Shirley Pembleton in another six.

Battered, Bewildered Bucceroni

TOMMY JACKSON bores in to inflict further punishment on a bloodied DAN BUCCERONI as the two heavyweights fought at Brooklyn Parkway Arena. The bout was stopped by the referee in the sixth round, Jackson winning on a technical knockout, a result which surprised the fight world. Jackson had engaged in only 17 professional bouts.

—Associated Press Wirephoto.

Savoie and Persley Ready For Arena Bout, Will Do Only Light Work Today

By W. J. McGoogan

Armand Savoie, Montreal, and Arthur Persley, Red Cross, La., are ready for their 10-round lightweight match at The Arena tomorrow night and neither will do more than limber up today.

The bout will be telecast nationally and locally (KSD-TV, 9 o'clock), which means that the main event will go on promptly at that time.

Both are ranked among the top contenders in the 135-pound division although Savoie failed in his effort to gain the championship last November when he was knocked out by Jimmy Carter, then champion, in Montreal in the fifth round. Previously Savoie had gained a 10-round verdict over Carter.

Savoie has a better slugging record than Persley. In 63 bouts, Savoie has scored 23 knockouts in 51 victories for a percentage of .308. The Canadian has lost 12 decisions, has drawn in five bouts and has been knocked out twice, the other time by Noel Gagnon, whom he later kayoed.

Persley in 46 contests has scored 11 knockouts in 41 victories. His percentage is .238. He has lost two decisions, has two draws and has been knocked out by Luther Rawlings.

The Louisiana boxer says he has fought a number of other bouts, but the 46 are all that show in the record book.

It will be the first start for Savoie since his knockout by Carter and will be Persley's first start this season.

Nate Brooks, fancy Chicago bantamweight who recently won the North American title by stopping Billy Peacock, will battle Teddy Roberts, St. Louis, in the 10-round co-feature. Brooks created something of a sensation by defeating Peacock and followed that with a triumph over Pappy Gault from whom Peacock won the championship.

Roberts lost to Gault at The Arena but made a good fight of it, so he should be able to extend Brooks.

In a local match of more than usual interest, Sonny Liston and Stan Howlett are down for six rounds in a heavyweight bout. Neither has been defeated in the professional ranks.

Final Tonight in Parochial Tourney

Notre Dame will oppose St. Mary Magdalen at 8:30 tonight in the title game of the C.B.C. parochial school basketball tournament. St. Paul and St. Rose will meet in the third place game at 7:30.

Notre Dame won from St. Paul in overtime, 27-23, and St. Mary Magdalen defeated St. Rose, 34-21, in last night's semi-finals. Jim Guimbarda of St. Mary Magdalen paced all scorers with 23 points.

Cards, Eagles Will Play Pro Grid Game Here

St. Louis football fans will see National League teams in another pre-season exhibition game here late this summer. Game sponsors said the Chicago Cardinals and Philadelphia Eagles would play at Oakland Stadium Saturday night, Sept. 11.

Last year the New York Giants defeated the Baltimore Colts, 10-6, in a benefit game for the scholarship fund of Fontbonne College and St. Joseph's Academy. Joseph P. Holloran and Edward G. Marsh again will act as co-chairmen of the game committee.

Holloran, acting as spokesman, said the Giants and Colts wanted to return which was a tribute to the fine reception accorded them, but the sponsors wanted to get a Chicago team because Midwest fans have been following the Windy City entries on television. Philadelphia was selected largely because the Eagles were the only team in the league to defeat both Detroit, the Western champion, and Cleveland, the Eastern division winner.

Olson May Have 10-Lb. Weight Edge Over Gavilan in Title Bout

CHICAGO, March 30 (AP)—Advantages in weight and record apparently are the main factors that have tipped the betting odds in favor of Bobo Olson in his title battle Friday with Kid Gavilan.

The middleweight champion is an 8-5 favorite, in man-to-man betting, to retain his crown against the welter titlist.

The Gavilan camp scoffs at the odds, saying the differences in weight and performance against mutual opponents—both in Olson's favor—are mere "paper fighting."

The feeling there is that Gavilan is the best fighter in the world—up to and even possibly including heavyweights — and that he'll prove it at Chicago Stadium Friday, starting at 9 p.m. (St. Louis time).

As for the weight question, there's no doubt that Olson is going to have a distinct edge. He's a steady 160-pounder, at the most may drop a pound below. Gavilan, of course, won his welterweight championship at the 147-pound limit and doesn't figure to be more than five or six pounds heavier against Olson.

"We don't expect it to be an easy fight for Bobo," says his manager, Sid Flaherty. "But in the end it's going to be the old story of a good little man against a good big man—the good big man always wins."

Another Olson strategist says the middleweight champ's heft advantage may be as much as 10 pounds by ringtime. "Right after the feigh-in, Bobo will start putting on weight," he declared. "By fight time he may weigh as much as 163."

To all this, Gavilan merely grins, points out that he has fought—and licked—a number of men as big as Olson, and maybe just as good, and says the difference in weight means nothing compared to the difference in degree of pugilistic excellence.

"I am real fighter, you know," is how he puts it. "Bobo I think punches not so very good."

If you were trying to predict the outcome on the basis of records, Bobo again would have the edge. They have fought six common foes.

Sugar Ray Robinson beat both of them twice. Each licked Walter Cartier, Paddy Young and Otis Graham. Olson stopped Gene Hairston in six rounds, Gavilan dropped a 10-rounder to the same man. Bobo won in 10 rounds against Robert Villemain and Gavilan lost to him in 10.

This means nothing, according to Angel Lopez, the Cuban Kid's manager. "Gavilan fought them all first," he says. "He's softened them up."

That the Gavilan side of the weight-and-records debate is gaining more influence may be reflected by a slow decline in the odds favoring Olson. They've dropped slightly in the last week and some figure they'll be down to 6-5 and take your pick by ringtime.

Three Bouts Added To Amateur Program

Three bouts have been added to the Wellston Legion Post No. 154 amateur ring card for Friday night, April 9, bringing Matchmaker Joe Herbst's total of bouts closed to six. Four open matches will top the 15-bout show at the Idadale and Kienlen Hall.

In a 135-pound novice bout, Bob Lynn of the Bangert A.C. will meet Earl Spicer of Mt. Pleasant. Roger Cozart, another Bangert A.C. product, will face with Otis Bolden of Carr Center in a 126-pound sub-novice bout, while the SBAC's Jerry Clinton will oppose Jim Anderson of Tandy in a 105-pound novice match.

One of Herbst's feature bouts is between Jesse Bowdry of the Rock A.C., the Golden Gloves lightweight novice champ, and David Earl of St. Paul Social Center, the clever open champ who reached the final of the Midwestern Tournament of Champions early this month.

Y.M.H.A. Shares Title.

Y.M.H.A. shared in the team championship of the United States Handball Association tournament at Chicago with a total of 13 points. Teams from Chicago and Detroit also tallied 13 points. Y.M.H.A. members included singles players Stan London, Carl Steinmetz and Paul Lubin and doubles players Ed Stein, Sid Schrier and Sig Loffstein.

Exhibition Baseball

STANDINGS OF THE TEAMS.

AMERICAN LEAGUE.	W.	L.		W.	L.
Baltimore	14	6	Washington	8	11
Philadelphia	11	6	Cleveland	7	11
Boston	13	9	New York	8	14
Chicago	12	9	Detroit	7	14
NATIONAL LEAGUE.					
Pittsburgh	10	6	Cincinnati	12	10
St. Louis	13	8	Milwaukee	10	12
New York	11	7	Philadelphia	9	14
Brooklyn	13	9	Chicago	5	15

MONDAY'S RESULTS.

Baltimore (A) 4, Chicago (N) 3.
St. Louis (N) 4, Chicag (A) 3.
New York (N) 4, Cleveland (A) 1.
Washington (A) 12, Detroit (A) 8.
Cincinnati (N) 9, New York (A) 8.
Philadelphia (N) 19, Brooklyn (N) 5.
Milwaukee (N) 12, Macon (SAL) 4.
Cincinnati (N) "B" 6, San Antonio (Tex.) 2.

WEDNESDAY'S SCHEDULE.

Chicago (A) vs. St. Louis (N) at Columbus, Ga.
Cleveland (A) vs. New York (N) at Houston, Tex.
Philadelphia (N) vs. Detroit (A) at Lakeland, Fla.
Pittsburgh (N) vs. New York (A) at St. Petersburg, Fla.
Cincinnati (N) vs. Washington (A) at Charleston, S.C.
Baltimore (A) vs. Chicago (N) at Shreveport, La.
Milwaukee (N) vs. Brooklyn (N) at Jacksonville, Fla.

City House Wins Opening Game in Maryville Tourney

Led by Carol Purtle, who scored 27 points, City House (Sacred Heart) started the defense of its Maryville College basketball championship with a 62-21 triumph over Laboure High yesterday afternoon.

Five other games were played on the opening round. Rosati-Kain defeated St. Francis de Sales, 43-25; St. Anthony won from St. Peter's, 39-36; St. Philips of Belleville walloped St. Mary's of Carlyle, 39-6; St. Joseph's trounced Notre Dame, 52-24, and St. Alphonsus (Rock) defeated De Andreis, 36-27.

Villa Duchesne, a perennial strong entry, will make its tournament bow late this afternoon, meeting Sacred Heart of St. Charles. Incarnate Word will oppose St. Mark's and St. Elizabeth will meet Xavier in other games.

Tonight St. Peter's will play St. Mary's, St. Anthony opposes St. Philip and Rock takes on St. Joseph.

Jack Mimlitz, Don Ohl Named Players of Year

Jack Mimlitz of C.B.C. and Don Ohl of Edwardsville were selected as the outstanding Missouri and Illinois high school basketball players of the year in the KXOK contest conducted by sportscaster France Laux.

Announcement of the selections was made last night at the annual banquet at the Downtown Y.M.C.A. Committee members who picked the boys were Roy Newsom, chairman, Sam Shepard Jr., Russell Wood, Bob Cochran, Clair Houston, Ray Kaegel and Ted Search.

Attending the banquet were Coaches Ed Hickey, St. Louis U., Sparky Stalcup, Missouri, Bob Light, Washington U., and Eldon Pederson, Concordia Seminary.

Detroit to Bid for 1960 Olympic Games

DETROIT, March 30 (AP)—Detroit will make another effort to be the host city to olympic games—in 1960. The city council endorsed the idea yesterday at the urging of a sportsman group. The motor city vainly sought the games in 1952. Australia was them for 1956.

Kutis Total 3322.

The Kutis five rolled team high three of 3322 and Sisler-Hummel tallied 1191 team high single in the Metropolitan Classic Bowling League last night at Bowl-Mor Lanes. Woody Webb's 265 and George Rubich's 703 took individual honors. Team results: Porky & Brader 2, Silver Seal 1; Sisler-Hummel 2, Willens 1; Kutis 3, Reinekes 0; Bishops 2, Suburban 1. Bill Roberts tallied 277 and Irv Kreig 712 in the preceding B-M junior Classic League.

Ruth Slater bowled 664 total, including a 280 high single game, in the Wabash Women's League at Sports Bowl.

651 Series for Don Carter in A.B.C. Tourney

SEATTLE, March 30 (AP)—The American Bowling Congress observed "Detroit day" at the fifty-first annual tournament yesterday with teams from the Motor City taking over seventh and tenth places in the open team division standings and individual Detroit bowlers figuring in other changes in top rankings.

While the defending team champion, Pfeiffers of Detroit, was having a bad night, Maple Lanes Recreation help up honors of the Michigan City, rolling a 2874 which gave them seventh place in the open division. The Pfeiffers rolled 2826 to squeeze into tenth place.

Don Carter, all-star match game champion, didn't disappoint the crowd of 3000—largest ever to watch a bowling match in Seattle. He rolled a 651 series on 234 and 223 games after a 194 opening game that cost him his chance for his thirteenth straight 200 or plus game in ABC play.

Two 19-year-olds led Detroit entries into the standings columns yesterday afternoon.

Don Glinski, an unheralded tool and die apprentice, copped first place in the singles event standings with a 674 score on games of 224-245-250. He displaced Jim Nelson of Portland, Ore., from the No. 1 spot. Nelson's 665 tally had stood for the best since the tourney's second day.

Glinski, who rolls for the Cecil Ward Jr. All Stars of Detroit, scored 546 in the team and 607 in doubles which, coupled with his high singles effort, gave him an all-events mark of 1827, tieing for fifth place in that division.

Another Detroiter, Ken LaForge, also 19 and an apprentice welder, grabbed off a tie for fourth place in the singles with a 652 score.

And Robert Hitt, a Detroit milkman who bowls for E & B, rolled a 659 team score, a 590 doubles and a 592 singles to grab undisputed possession of third place in the all-events with 1841.

The other Detroit entry in the record books for the afternoon was made by the doubles team of Charles Stevens and William Stobart, ages 19 and 21, respectively, who moved into second position with 1240.

The only non-Detroit news was made by Shields Sporting Goods team of Vancouver, Wash., and a pair of California bowlers, Frank Kohl and Lou Perick, of Sacramento.

The Shields team took fifth place in the booster division on the strength of a 2714 tally. Kohl and Perick moved into ninth place in the doubles standings with a 1220.

McCall's Dogs Win 2 Events

Two dogs owned by B. McCall of Birmingham, Ala., won the puppy and derby stakes at the Missouri Open Field Trial at August A. Busch wildlife area at Weldon Spring yesterday.

McCall's Storm Tide, a male pointer, took the Derby stake and his Storm's Glory Be, a female pointer, was first place in the puppy stake.

Stormy Voyage, also owned by McCall, took second place in the puppy stake. Second in the Derby event went to City Editor, owned by John Kimbrough, Memphis, Tenn.

Kjering, owned by Sam McCluney, Warrensburg, Mo., was third in the Derby and Miss Fysti, owned by Roger Lord, St. Louis, third in the puppy event.

The stakes are sponsored by the Globe-Democrat.

FAN FARE—By Walt Ditzen

Japanese Beats Filipino, Gains Oriental Title

TOKYO, March 30 (UP)—Masahi Akiyama won the Oriental lightweight championship tonight in a unanimous decision over Tommy Lerma of the Philippines in a 12-round bout.

Before a capacity crowd of 10,000 fans at Soldiers Memorial Hall, Lerma lost the fight but received cheers from partisan Japanese fans for his great fighting spirit.

He was the aggressor all the way. Even when Akiyama caught him against the ropes and in corners and punished him with hard left and right body jabs, Lerma came out fighting, swinging both hands.

Fans agreed it was the best fight seen in Japan for many years. Akiyama, at 133 pounds and Lerma, at 132, were both in top condition.

In an eight-round semi-windup, Japanese bantamweight Susumu Taguchi took a unanimous decision over Kid Tolusa from the Philippines.

Simpkins Meet Kutis in Title Match Sunday

By Dent McSkimming

Pressed for time, the Municipal soccer executive committee has scheduled the championship final between Simpkins and Kutis for Sunday afternoon, Chick Oster, committee chairman, said today the game must be played immediately because of impending national championship engagements involving both Simpkins and Kutis, the one in National Amateur Cup competition and the other in the national Open field.

Kutis will be forced to face Simpkins with a weakened lineup. Center Halfback Harry Keough, Right Fullback Herman Wecke and Inside Left Ruben Mendoza will all be absent on their trip to Haiti. There they will play on the United States team in a World Cup match.

Simpkins, too, must get along without such stars as Bill Hain and Pete Traina, both of whom have reported to baseball camps.

Sunday's show, at Fairground Park, will be a doubleheader with Grapettes opposing Carondelet at 1:30 with halves reduced to 30 minutes, and the Kutis-Simpkins game starting at 2:45.

Overtime will be played if necessary to break a tie score in the title match. There will be no second game between Kutis and Simpkins.

Player Suspended One Year.

A one-year suspension has been assessed against the Chicago soccer player who punched St. Louis referee Tom Erbe in a National Open Cup game recently, it was announced by Harry Luecke, local member of the cup committee. The player, Waslyl Zaryckyj, a member of the Chicago Lions team, attacked Erbe during the game with Kutis, at Chicago, March 14.

Open Season on Goalies.

The six American Hockey League teams employed 19 different goalies this season. Every regular goaltender received one or more injuries which caused him to miss games.

PREMIUM TRADE-IN PRICES ON YOUR USED CAR NOW!
SEE US FOR THE HOTTEST DEAL ON THE NEW 1954 LINCOLN or MERCURY
GRUET MOTOR CAR COMPANY
Direct Factory Lincoln-Mercury Dealer
19 YEARS IN BUSINESS
4733 McPHERSON FO. 6820
DRIVE IN FOR QUICK APPRAISAL

UP to $2500! on F.H.A. Home Improvement Loans
FIRST NATIONAL BANK in Clayton
7817 FORSYTH

IBM
Has opening for college or technical school graduate as salesman with restricted territory. Basic knowledge of electricity and electronics essential. 26 to 30 years. Qualified applicant will receive full salary during training period—salary and commission when assigned sales territory.
Call OLive 3400
For Appointment

USED TIRES
1500 TRUCK TIRES $10.00 up
Passenger Car Tires, $3.50
Recaps — — — — $7.40 Up
Regrooving—like new $1.95
MERCHANTS TIRE CO.
2710 WASHINGTON JE. 6473

HAPPY HOLLOW Barrel Whiskey
Mellow and Golden as Autumn Leaves
$3.83 FIFTH $39.40 CASE
HAPPY HOLIDAY

Leacock's SINCE 1901
ST. LOUIS' MOST COMPLETE SPORTING GOODS STORE AND HOBBY DEPT.
1011 LOCUST CE 4892

magnificent Magnavox Metropolitan 21" ALL-CHANNEL television

ONLY $229.50 in Cordovan Finish
(Logs $10)
Today's greatest television buy! The stunning new Metropolitan 21 with newest design features which give it an appealing modern appearance.
Newberry RADIO COMPANY
3401 S. Kingshighway, VE. 2-2050
At This Location Since 1937

FORD FORD FORD FORD FORD FORD
HURRY! NOW! HURRY!
HAVE YOU SEEN
THE NEW 1954 FORDS?
YOU CAN'T BUY BETTER--WHY PAY MORE?
WE GIVE TOP DOLLAR—TOP TRADE
WE WILL GIVE SPECIAL DEALS FOR OWNERS OF FORD—CHEVROLET—PLYMOUTH—PONTIAC
WE'LL TRADE FOR ANYTHING ON WHEELS
COME IN NOW AND GET YOUR CHOICE OF A BIG SELECTION
OPEN 'TIL 10 P.M. EVERY NITE
OPEN 'TIL 10 P.M. EVERY NITE
BARRETT WEBER
Authorized Ford Dealer
3122 S. KINGSHIGHWAY at ARSENAL PR. 0707
One of the Oldest Ford Dealers in the Community

.400 Hitting Outfielder Embarrasses 'Big Brass' of Dodgers

Amoros Had Been Slated For Minors

VERO BEACH, Fla., March 30 (UP)—It's hard to believe it could happen even in Brooklyn but the Dodgers are being embarrassed this spring by a rookie outfielder's .400-batting average.

It's not because they expected him to hit .500, either, but because vice presidents Fresco Thompson and Buzzy Bavasi had Sandy Amoros ticketed for the minor leagues before he reported to camp.

"We need a left-handed hitting outfielder who can hit .300," Bavasi said at the outset of spring training. "We'd be very happy to swing a deal for one and will guarantee fine talent in return."

Amoros fits those qualifications exactly—he's left-handed, a left fielder and so far a .400-hitter—but the Dodgers still insist that he's not what they're looking for. They say he needs another year in the minor leagues.

Amoros, incidentally, batted .353 and drove in 100 runs for Montreal in the International League last season and was dubbed "the hitter with the miracle wrists."

Only Tebbetts In Doubt.

Fifteen of the 16 pitchers who will be honored with opening day assignments two weeks hence were just about set today with only Manager Birdie Tebbetts of the Cincinnati Redlegs in a bit of a quandary.

The world champion New York Yankees will have 34-year-old southpaw Ed Lopat on the mound when they open against the Washington Senators while Manager Walt Alston of the National League champion Brooklyn Dodgers is expected to name Don Newcombe to start the campaign against the New York Giants. Seven of this year's opening day hurlers also opened the 1953 season and four started their teams off with victories.

Tebbetts said he would open "with a veteran pitcher other than Fred Baczewski," who has been selected to work the second game of the season against the Chicago Cubs, but Bud Podbielan is the favorite.

The probable opening day pitching lineup as learned via a survey of the 16 managers: (1953 records are in parentheses).

AMERICAN LEAGUE.

New York (Ed Lopat 16-4) at Washington (Bob Porterfield 22-10).

Boston (Mel Parnell 21-8) at Philadelphia (Alex Kellner 11-12).

Cleveland (Bob Lemon 21-15) at Chicago (Billy Pierce 18-12).

Baltimore (Bob Turley 2-6) at Detroit (Steve Gromek 7-9).

NATIONAL LEAGUE.

Brooklyn (Don Newcombe 0-0) at New York (Sal Maglie 8-9).

Philadelphia (Robin Roberts 23-16) at Pittsburgh (Bob Friend 8-11 or Max Surkont 11-5).

Chicago (Bob Rush 9-14) at St. Louis (Harvey Haddix 20-9).

Milwaukee (Warren Spahn 23-7) at Cincinnati (Bud Podbielan 6-16).

Rush, rapidly rounding into peak form for his assignment, turned in six shutout innings against the Baltimore Orioles yesterday but Lemon, the only other opening-day pitcher to work, was a disappointment against the New York Giants.

Rush's fine pitching was wasted, however, when the Orioles hopped on Howie Pollet for three runs in the ninth inning to score a 4-3 victory and score their fifteenth victory in 21 Grapefruit League games. Clint Courtney drove in the winning run for the Orioles with a single.

Lemon, however, was tagged for seven hits and two runs in four innings as the Giants downed Cleveland, 4-1, and opened up an 8-2 bulge in their 23-game spring series with the Indians. Larry Jansen and Marion Picone limited the Indians to six hits.

Big Day for Yost.

It was a great day for Eddie Yost, who hammered out three home runs to lead the Washington Senators to a 12-8 victory over the Detroit Tigers. It was Washington's seventh straight triumph against big league opposition and Yost's one-game total was one third of his entire output during the 1953 season.

Ted Klusezewski's two-run homer in the ninth enabled the Cincinnati Redlegs to overcome an 8-6 deficit and down the Yankees, 9-8. In other games, the Philadelphia Phillies routed the Dodgers, 19-5, and the Milwaukee Braves scored a 12-4 romp over Macon of the Sally League.

Rookies to Open Season.

Manager Fred Haney singled out two rookies as probable starters when the Pittsburgh Pirates open their National League schedule, April 13. Named as likely to open the season were rookie first-baseman Bob Skinner and rookie Curtis Roberts at second base. Haney also indicated that Sid Gordon would open at third, Frank Thomas in left field and Dick Hall in center field. Rookies Vincent Furfaro, Lew Damman, Guy Morton and Truman Clevenger were cut from the Boston Red Sox roster by Manager Lou Boudreau. Morton was optioned to Albany of the Eastern League while Furfaro, Damman and Clevenger all were sent to DeLand, Fla., for assignment with the Louisville club of the American Association.

Eight players, including highly-regarded outfielder Bob Masser, were sliced off the Baltimore Orioles' squad. In addition to Masser, first-baseman Frank Keller went to Syracuse in the International League while pitchers Ryne Duren and Bill Pilgrim, catcher Chuck Thomas, outfielders Jim Pisoni and Karl Kwak and infielders Jerry Jacobs and Sam David were optioned to San Antonio in the Texas League.

Last Words Before the Ax Fell

—United Press Telephoto.

PHIL CAVARRETTA argues with Umpires LEE BALLANFANT (right) and HARRY KNAPP after a close play at first base during exhibition game between the Chicago Cubs and the Baltimore Orioles at Dallas. Chicago lost the game, 4-3, and a few hours later Cavarretta was replaced as the club's manager by former Cub Stanley Hack.

Gaines Gives Up Baseball Meet Chairmanship

By John J. Archibald

Froebel Gaines, who expects to have a powerful Webster Groves diamond squad this season, has resigned as chairman of the state baseball committee. He handled the job for four years, and did much to help the event reach the popularity it has attained. From a total of 78 entries in 1950, the number grow to 141 last year. Only 187 Missouri high schools had baseball teams that first year, but the total now is nearly 350.

Gaines wrote a thesis on the state high school baseball program in Missouri and submitted it to the University of Colorado, as part of his work toward a master's degree in physical education. This work has since been adopted as the official guide for operation of the state meet.

In vacating the chairmanship, Gaines said he felt that he had contributed as much as he could toward the program, and that he believed others should have an opportunity to improve upon the set-up with whatever ideas they have.

There has been no announcement regarding a new chairman from the state office. Also, no entry forms have been mailed out, although March 15 was believed to be the deadline for this.

The finals of the state meet will be in St. Louis, May 27, 28, and 29.

Ten Webster players received letters last season. Only first base and two of the outfield spots will be filled with non-lettermen, while four pitchers will be experienced.

Jerry Wolff will be at first, and he displayed his skill with the Maplewood Legion team last summer. Other probable regulars include Hank Kuhlman, catcher; Herschel O'Kelley, Bob Sadowski, Bo Toft, infielders; Charles James, outfield. The hurlers who earned letters are Wayne Thompson, Bud Schwarz, Sherwood Carr, and Wayne Kupferer.

Candidates for the outfield openings are Kirt Vahle, Bill Schwarz, Joe Heimlicher, and John Stauber.

The Webster Groves golf team, which has what is probably the longest string of consecutive athletic victories in this area—49 straight dual meet wins—is getting ready for another campaign. Coach Tyke Yates's team has won the Suburban League title for the past three years and the district championship the past two.

Webster hopes were dimmed somewhat last week, however, because of the injury to returning letterman Bill Johnson in an automobile accident. Two tendons in Johnson's left arm were severed, and he suffered facial injuries as well. It is uncertain how long he will be out of action.

The other returning letterman at Webster is Al Quevereux, a junior. In addition, two members of last year's squad who did not play enough to earn a letter will be available. They are Jim Lundergan, a sophomore, and Jay Aldinger, another junior.

A prep golf team uses six boys in each match, and teams usually carry two spares. Suburban League schools which play golf, in addition to Webster, are Kirkwood, Clayton, Ladue, Normandy, Brentwood, University City, and Wellston. Wellston will return to golf competition after an absence of several seasons.

Detroit in Ties.

Of the five tie games played during 1953 in the American League, the Detroit Tigers were involved in four. Three times they tied the Philadelphia Athletics.

Rosenberg to Defend State Sprint Title

By a Special Correspondent of the Post-Dispatch.

COLUMBIA, Mo., March 30—The high school track and field championships have grown so big they will be run over three days at the University of Missouri.

The Class C schools will compete Thursday afternoon and evening, the Class B schools Friday afternoon and evening, and the Class A schools on Saturday morning and afternoon.

T. L. Noel, secretary of the Missouri High School Activities Association, reported that a handful of entries had been received for each division. The only thing he was certain of was that there will be a host of new individual champions, and possibly team champions, because graduation had depleted the ranks of defenders.

Take Douglass of Festus as an example. Marvin Byas scored 34½ of the school's 38½ points in winning the Class C title last year, and Byas has been graduated. That leaves Pacific, the runner-up, as a stronger contender because it has Jim Shepard for the distance races—although it lost John Accola, second-high point man to Byas, by graduation to the University of Missouri.

Coach Henry Schemmer at University City, always a contender indoors and outdoors for the Class A championship, has in Dave Rosenberg, sprinter, one of the three returning champions. Paul Rinehart of Brookfield, also a dash man, is a third and he competes in the Class B sprints.

As a warning to future Missouri Tiger foes, nine of last year's high tschool champions are enrolled at the University of Missouri, including Accola, Charles Batch of St. Louis, Roger Ornduff, Lynn Goodman and Ford Englund of Kansas City, Sonny Stringer of Willow Springs, Ronnie Smith of Bethany, Gene Roll of Harrisonville and Ronnie McCormick of Springfield.

FIGHT RESULTS

NEW YORK (Eastern Parkway Arena)—Tommy (Hurricane) Jackson, 121¼, Rockaway Beach, N. Y., stopped Dan Bucceroni, 122, Philadelphia (6).

PROVIDENCE, R. I.—Ifrah Jackie Blair, 131½, Los Angeles, Calif., stopped Guillermo Roberts, 133¾, Havana, Cuba (6).

SYDNEY, Australia—Jimmy Carruthers, 118½, Australia, outpointed Bobby Dun, 118¾, Australia (12) (non-title bout).

NEW ORLEANS, La.—Willie Pastrano, 167½, New Orleans, outpointed Jimmy Martinez, 159, Glendale, Ariz. (10).

MILWAUKEE—Kenie Durando, 160¾, Bayonne, N. J., stopped Ted Olla, 163¾, Milwaukee (8).

HOLYOKE, Mass.—Bobby Courchesne, 139, Chicopee, Mass., outpointed Art Mullen, 122½, Philadelphia (8).

ST. PAUL, Minn.—Bud Flanagan, 160¾, St. Paul, knocked out Billy Pinkins, 147½, Winnipeg (9).

SAN FRANCISCO—Mario Trigo, 141, Los Angeles, outpointed Doug Kirby, 141, San Francisco (10).

BUTTE, Mont.—Ramon Tisnarene, 147, Los Angeles, defeated Emerson Butcher, 148, Chicago (10).

QUEBEC—Don Webber, 121, Roanoke, Va., won from Fernando Gagnon, 118¾, Quebec (10).

Golfer's $279,000 Damage Suit Begins

DURHAM, N.C., March 30 (AP)—A $279,000 damage suit resulting from air crash injuries suffered by golf pro Stewart (Skip) Alexander was called for trial yesterday in federal district court here.

Alexander, a Durham resident who plays out of St. Petersburg, Fla., filed suit against the Federal Government and the Civil Air Patrol after the CAP plane in which he was riding crashed and burned at Evansville, Ind., Sept. 24, 1950. Burned in the crash, Alexander spent several months in a hospital.

Lengthy affidavits, CAP regulations and other documents were introduced.

CSMAC Baseball Meeting.

A meeting of managers, coaches and councillors for the Junior Division of the Carondelet Sunday Morning Athletic Club will be held tonight at 8 o'clock at the CSMAC, 1012 Loughborough, to determine how many baseball teams the club will sponsor in the juvenile division this year.

Tehans and Ryans Win In Basket Tourney

The Tehans defeated the Slaughters, 68-42, and the Zions won from the Jets, 60-49, in senior division games of the Salvation Army basketball tournament. In an intermediate game, Art's Boys Club defeated the Carvers, 75-47.

Tonight's schedule will be Mustangs vs. St. Paul (intermediates) at 6:45, Royals vs. Pirates (seniors) 7:30, and Bob Soells No. 2 vs. Bergers (seniors) 8:45.

Milwaukeean Wins Title.

PANAMA, March 30 (AP)—Don Hopka of Milwaukee won the world professional diving championship yesterday with a total of 479 points. Rush Collins, a United States soldier from Korea was second with 450.

COMING SOON * AMF AUTOMATIC PIN-SPOTTERS Service at ALL HOURS

PARK INSIDE GARAGE
Enter 1310 Lucas
Elevator Service
REASONABLE MONTHLY RATES
GA. 8832 CE. 6232

GOODYEAR BATTERY SPECIAL!
$7.95 and Your Old Battery
SIZES FOR ALL CARS
Guaranteed Conditioned Goodyear Batteries
GOODYEAR Service Store
CA. 1400 5837 DELMAR

Clem McCarthy says:
"Pick a Winning Whiskey—The Best Bourbon Bottled!"

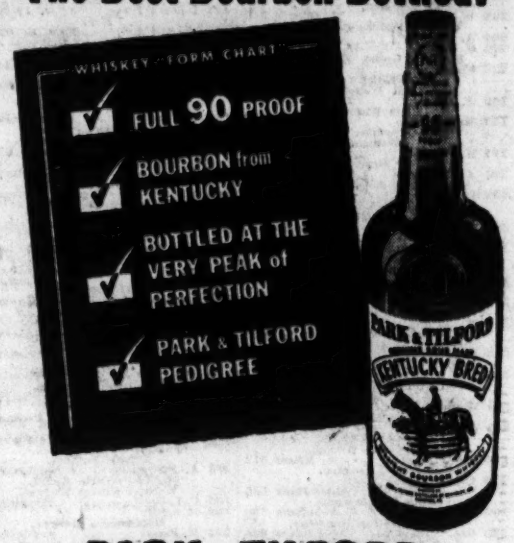

PARK & TILFORD
"KENTUCKY BRED"
STRAIGHT KENTUCKY BOURBON
"GREAT HORSES and GREAT WHISKEYS ARE KENTUCKY BRED"
PARK & TILFORD DISTILLERS OF KENTUCKY, INC., LOUISVILLE, KY.

THE MOVE TO MODERN LIVING

See why the trend is growing to the 1954 Lincoln

The facts are simple: Lincoln is the one fine car whose sales have *more than doubled* in two short years.

There are good reasons why this trend keeps growing. The great new Lincoln for 1954 is the most dramatic edition of the car that started the big change in American motorists' ideas about fine cars.

Take, for instance, Lincoln's new styling—from the stunning new grille to the crisp, new rear deck and distinctive new taillights. It is a completely new design—akin to the ground-hugging, functional look found wherever the living is modern. Note, too, how well Lincoln's new colors and fabrics go with Lincoln's new styling; dramatic new shades in nylons, gabardines, and leathers.

Above all you have incredible performance. Lincoln's world-famous V-8 engine has the new automatic 4-barrel carburetor—gives you superbly controlled action at all times. Add to all this the optional features—power steering, power brakes, the 4-way power seat and electric power window lifts—and driving becomes practically effortless. You'll know what we mean the moment you drive a wonderful new 1954 Lincoln or Lincoln Capri.

Performance proof: Lincoln again won 1st, 2nd, 3rd and 4th places over all stock cars in the 1,912-mile Mexican Pan-American Road Race.

Don't miss the big television hit, "TOAST OF THE TOWN," with Ed Sullivan, Tuesday evening, 10:00 to 11:00, Station KSD-TV, Channel 5.

DESIGNED FOR MODERN LIVING LINCOLN POWERED FOR MODERN DRIVING

ABC MOTORS, INC. (As Andy Burger Company) 3620 Gravois Avenue ST. LOUIS

DICKERSON MOTORS, INC. 6116 Natural Bridge ST. LOUIS

E. M. STIVERS, INC. 6320 Delmar Blvd. ST. LOUIS

GRUET MOTOR CAR COMPANY 4733 McPherson Avenue ST. LOUIS

MALLORY MOTOR COMPANY 2807 Olive Street ST. LOUIS

WALTER AFF, INC. 135 North Kingshighway ST. CHARLES

HIGH ROLLERS

ARCADE LANES
Midnite Ramblers.
811 G. Wiley J. Wiley 770(4)
Ballwin Memorial.
811 D. Gossenheimer G. Beyer 540
Friday Handicap.
833 R. McKeever R. McKeever 610
Wagner Foremen.
820 J. Reddan L. Calvert 589
ARWAY RECREATION.
Kingsway Women.
800 Frances L'Ange F. L'Ange 516
South Kingshighway Handicap.
829 L. Simpson C. Bender 502
Women's Traffic Club.
819 Agnes Regan Lee Roggie 497
Southwest High Boys.
822 R. Stahlhuth R. Stahlhuth 522
RADEN RECREATION
Ebenezer Men's Club.
838 W. Johnson W. Johnson 572
BETHLEHEM LANES.
Real Estate League.
823 F. W. Schlottmann F.W.Schlottmann 601
Fourth Baptist Mixed.
Women.
783 Joann Higgins J. Higgins 475
Men.
789 V. Glover V. Glover 501
BEVO LANES.
Bevo Sunday Doghouse.
Women.
790 L. Bitter Esther Doyle 489
Men.
791 Joe Garafola Joe Garafola 578
Brewery Workers No. 1.
821 G. Lammlein Jr. Lammlein Jr. 631
Monday Women.
810 Jane Lammlein J. Lammlein 561
Union Electric Men.
827 Lou Semich Lou Semich 618
Monday Business Men.
837 Ben Warren Ross Gable 609
BOWLING ESQUIRE.
Optimists Club.
802 J. Bussmann J. Bussmann 620
BOWLING GRAND.
St. Louis Baptist Sunday School.
807 T. Lee T. Lee 639
Bowling Grand Mixed.
Women.
797 V. Odell V. Odell 439
Men.
801 W. Noll D. Olleges 519
Monday Women's League.
804 A. Stefanic H. Powell 530
804 O. Link J. Schnorbus 530
Bowling Grand Handicap.
833 Fisher Fisher 637
BOWL-O-CRAT.
Bell Women.
796 A. Hamel H. Bechtold 499
Civic Women.
772 Margie Finn Agnes Rees 627
B-O-C Sunday Mixed.
Women.
777 K. Ward K. Ward 482
Men.
781 A. Wichman A. Wichman 573
Fratellanan Society League.
821 F. Olliges A. Pagella 609
BOWL-A-WAY.
B-A-W Major.
797 Larry Meehan L. Meehan 700
B-A-W Pinpushers.
786 M. Reddinger Ann Herold 564
BOWL-MOR LANES.
B-M Friendship Women.
807 B. Brinker B. Brinker 486
B-M Junior Classic.
771 S. Roberts L. Kreig 712
Metropolitan Classic.
805 W. Webb O. Rubich 703
BOWL-RITE LANES.
Overland Business Men—7.
815 H. Geantil H. Geantil 589
Overland Business Men—9.
823 Lou Schmieder Lou Schmieder 591
CENTURY LANES.
Lemay Women.
804 M. Seltzester Mary Wetstein 553
Monday Nite Men.
806 A. Schultz A. Schultz 575
CHIP-WA LANES.
Friday Nite Women.
806 Trudy Monroe C. Reiser 512
Friday Nite Men.
836 Frank Vonder Haar F. Vonder Haar 585
South Side Kiwanis.
800 Ralph Abbatiello R. Abbatiello 550
South Broadway Handicap.
820 Geo. Summers Don Eaves 606
V.A. Mixed League.
Women.
788 Dot Smith Dot Smith 504
Men.
818 James Crowe Frank Melloe 555
Northerly Nite Hawks.
795 A. Will T. Asbury 541
American Legion.
843 E. Baumer J. Knarr 589

CHEROKEE LANES.
Cherokee Indians.
808 Marie Forrest M. Forrest 526
Cherokee Handicap.
815 R. McNeal Larry Waters 578
CLAYTON BOWL.
General Electric Men.
837 Art Bussmeyer Art Bussmeyer 666
Triple A. League.
817 Fred Herion John Kother 597
CORPUS CHRISTI LANES.
Herzog Mothers.
816 K. Miller R. Miller 511
Holy Name League.
832 H. Stevens C. Worland 567
Jennings Classic.
839 A. Wolk U. Steinmeyer 606
DEL-MAR LANES.
Chromecraft Men.
813 W. Kemper J. Shimstock 563
S.W.B.T Men.
815 A. Crider J. O'Neal 613
DISTER BROS. LANES.
Monday Business Men.
817 L. Schott Hank Lake 584
Evangelical Women.
798 Gene. Komorowski Gusta Pratt 471
DU-BOWL LANES.
South Side Bakers.
832 C. Friehs C. Friehs 633
Anheuser-Busch Women.
797 V. Dailey H. Staudinger 518
South Side Business Men.
859 Bob Kuenzle C. Barth 664
EDDIE'S LANES
St. John's Community Hdcp.
807 C. Benoist V. Santens Jr. 572
Starduster's League.
812 T. Madden T. Madden 583
EMBASSY LANES.
L.-M. Local No. 335.
830 H. Schrieber E. Brune 566
Embassy Scratch League.
835 I. Zumbehl J. Zumbehl 792(4)
Embassy Napoleons.
835 Jim Dolan Jim Dolan 626
EPIPHANY LANES.
Saturday Traveling League.
844 Nelson-Horton Nelson-Horton 657
Epiphany's Rolling Pins.
847 Rosemary Friend R. Friend 550
Epiphany Monday Mixed.
Women.
791 Dolores Frost D. Frost 511
Men.
809 W. Mueller Fran Kalert 468
FAIRGROUNDS RECREATION.
Fairgrounds Garage.
832 Lee-Dik Mary Eisbacher 582
Monday Men.
846 J. Kurtz J. Kurtz 618
FLORISS LANES.
Floriss Women.
790 Lil Battelle M. Zollman 527
790 Mamie Zollman
Floriss Sunrise League.
807 Jay O'Connell J. O'Connell 899(4)
American Handicap.
832 M. Wern Ray Haefner 627
Floriss Scratch Classic.
809 Wilbur Middendorf B. Haefner 667
Floriss Doghouse Mixed.
Women.
796 L. Shofstal Mrs. L. Shofstal 543
832 Ray Hasebaum R. Hasebaum 635
GOLDEN EAGLE LANES.
Beth Chapter Women.
789 E. Mika E. Mika 571
G-E Handicap.
814 Bob Hinton B. Hinton 538
GRAND-PARK CENTER
G-P Monday Women.
809 A. Siemers C. Kern 428
Railway Express Men.
804 W. Fisher W. Fisher 566
Passenger Club.
824 S. Grafeman E. Schmitt 581
I. C. Men's League.
830 L. Scharf L. Scharf 602
AFL Women.
820 L. Rattery E. Pechan 558
AFL Men.
859 E. Lammert E. Lammert 647
HOFFMAN LANES.
Lemay Keglers.
161 A. Steinkiske A. Steinkiske 452
HOLLYWOOD BOWL.
Webster Groves Women.
169 P. Lober H. Smith 465
169 H. Smith
Contractors League.
820 M. Peters M. Peters 961
Monday Night Men.
805 T. Badin J. Wierth 841
IDLE-A-WILE LANES
Mounds Handicap.
822 E. Hofer Art Charpiot 850
Peter's Memorial Mixed
Women.
162 Dot Mees Dot Mees 548
Men
815 E. Mees E. Mees 565
Monday Nite Owls
174 A. Ridge H. Kramer 490
KALET'S RECREATION LANES.
Kalet's Major Hdcp. Classic.
807 Joe Zellmann Joe Zellmann 640
Transit Casualty Mixed.
Women.
787 Elaine Evers Elaine Evers 381
Men.
815 W. Mellitz T. Woods 506
KIRKWOOD BOWL.
Kirkwood Community.
821 F. Keck F. Keck 561
St. Mary Magdalen Men.
831 M. Liebrecht D. LaMear 540
Kirkwood Boosters.
847 R. Martin R. Martin 589
Kirkwood Major Handicap.
850 T. Ging T. Hayden 574
KNITTIG BROS. LANES.
South Affton Scratch.
836 M. Beck J. Hnegel 610
St. Francis League.
798 J. Fancett H. Bolles 522
LAFAYETTE PARK METHODIST.
M.Y.F. Mixed.
Women.
780 Tina Grissom Edith Holmes 388
Men.
800 Bob Ericson Bob Ericson 800
LEMAY BOWL.
Monday Nite Advertisers.
838 Bob Bahr C. Lechner 580
LONDOFF LANES.
Samuel Women.
788 E. Campbell F. Leonard 474
McDonnell American.
822 Vince Gamewell V. Gamewell 669
Post-Dispatch Men.
856 E. Crustalis E. Crustalis 628
Boatmen Women's League.
780 Arline Buck Carolyn Ganes 449
MAGDALEN CENTER
Married Men's Club.
846 D. LaMear E. Zimmer 576
MAPLE BOWL.
Maple Handicap.
815 R. Scholtmeyer R. Scholtmeyer 551
Maple Group.
838 Harry Steinman H. Steinman 559
MELENE RECREATION.
Monday Mallnee Women.
799 G. Schleiper M. Moss 484
Missouri Portland League.
845 John Romig John Romig 567
MIDWAY LANES
Midway Classic.
822 J. Nelson E. Radley 556
MUELLER'S RECREATION.
McKinley High Mixed.
Girls.
767 Dot English Dot English 272 (2)
Boys.
810 Al Stotler Al Stotler 351 (2)
Bill Meet 351 (2)
Greater St. Louis Ins.
811 Kristman W. Jordon 559
Mueller's Major Handicap.
820 W. Menees H. E. Menees 601
NELSON BURTON LANES.
JYO Mixed League.
Girls.
799 A. Rosen A. Rosen 439
Boys.
797 N. Goodwin M. Schulman 496
787 T. Raphael
Burton Mixers.
Women.
797 I. Migors M. Jones 492
797 I. Kinney
Men.
841 H. Miffert D. Bodmaner 561
B'nai B'rith League.
844 D. Wolff D. Wolff 617
OTTO'S LANES
Monday Night Merchants
821 William Stoffner W. Stoffner 569
PALACE BOWL.
South Side Optimists.
859 E. Schmidt P. Mayer 437
Monsanto Women.
763 M. Rieber M. Rieber 455
Brown Shoe Women.
779 D. A'Rico D. A'Rico 487
Brown Shoe Men.
827 R. Schewe A. Lorch 571
Rotary Club.
823 N. Schmelig N. Schmelig 601
National Lead.
831 B. Schulte B. Schulte 591
NACA League.
840 H. Schulte S. Koons 544
PALM LANES.
North Side Boosters.
806 J. Dunning J. Dunning 481
Nativity Women.
783 D. Buschmann A. Ebbrostke 467
PERPETUAL HELP LANES.
Friday Nite Men.
799 Bill Holmes Bill Holmes 685
PLAYDIUM LANES
Monsanto Men
855 T. Bertrand T. Bertrand 612
Sweepstakes League
808 F. Ambach Ben Campbell 577
RAY HOLMES BOWL.
Sunday Morning League.
868 M. Licavoli G. Hagedorn 874
R.-H. Major Handicap.
867 W. Oswald N. Mullahy 649
Northwest Handicap
836 B. Reed B. Reed 860
I.B.M. Men's League.
795 T. Theisen T. Theisen 532
RED CROWN LANES.
Monday Men's League.
806 K. Hofer K. Hofer 633
REGAL LANES.
Brewery Workers' League.
823 Jack Compton Jack Compton 589
Rosati K. of C.
867 Joe Folkl T. Knudson 547
ST. ANTHONY LANES.
Monday Nite Men—7.
853 Paul Dierkes Robt. Dierkes 654
ST. BONIFACE LANES.
Carondelet Keglers.
782 Loretta Julius Mae Wewer 464
ST. GEORGE'S LANES.
Gardenville Women.
780 Dot Kvaera Jane Flatt 492
ST. JOHN THE BAPTIST.
Men's 60% League.
835 N. Baumann N. Baumann 638
Sunday Doc House Mixed
Women.
774 Gin Jacobsmeyer M. Gruber 451
Men.
823 H. Gruber H. Gruber 568
Monday High School Mixed.
Girls.
757 Pat Haley Pat Haley 304 (3)
Boys.
823 Tony End Tony End 400 (3)
Monday 75% Men.
831 E. Standley T. Brinker 602
ST. JOHN'S LUTHERAN.
Chipp-Mor Women.
783 M. Schmidt M. Schmidt 533
SS. PETER & PAUL LANES.
Monday Nite Women.
777 D. Welch D. Welch 439
SARATOGA LANES.
Saratoga Monday Mixed.
Women.
792 Marge Rollhaus Ann Maloney 497
Men.
813 Dick Crawford Dick Crawford 579
County Handicap.
858 A. Weisert Lovie Lapides 626
SILVER SHIELD LANES.
Visita Mixed League.
Women.
799 M. Smith M. Smith 566
Men.
833 J. Brunner J. Brunner 651
Normandy District Women.
811 E. Horn E. Horn 494
Visita Matinee Women.
814 A. Bacich T. Boeshman 802
Visita Women—7.
803 Lu Adrian Lu Adrian 562
Reliable Life Men.
834 Bill Beard Bill Beard 553

SPORTS BOWL.
Saturday Night Mixed.
Women.
805 Dolores Brand D. Brand 474
Men.
821 L. Landermilk B. Rotter 551
Wabash Women.
780 Ruth Sister Ruth Sister 564
Monday Bowlettes.
778 J. Otee J. Otee 469
Angelica Women.
785 Pee Ryan M. Tierbach 473
C.Y.C. Women.
820 M. Bernsen I. Karrenbrock 514
Monday Night Orphans.
811 A. Rampe A. Rampe 608
Monday Business Men.
864 F. Dye F. Savas 617
Sports Bowl Handicap.
831 B. Rotter E. Schilt 641
STEIN BOWL.
Bixler School Mothers.
785 A. Katrina Mrs. Muntean 619
Kennard School Mothers.
790 F. Creel F. Creel 493
Olympic Women.
838 Va. Noles Angelo Mica 651
Hampton-Chippewa Men.
840 G. Bauer F. Gastreau 618
South Side Optimistic Women.
774 E. Cope F. Hinrichs 478
774 F. Hinrichs
STUMHOFER'S RECREATION.
844 Al Dannebard Sr. F. Townley 592
SWEENEY'S LANES.
U.S.F.&G. Women.
789 B. Dunfield Sandry Clary 423
Columbus Women.
790 Clara Abeln C. Abeln 492
SWISS HALL LANES.
Hopeful League—Women.
774 L. Bollwerk L. Bollwerk 468
TERRY MOORE BOWL.
Emerson Girls.
773 L. Capstick L. Capstick 486
WELLSTON LANES.
Wellston Sunday Mixed.
Women.
776 M. Dorise M. Dorise 486
Men.
812 Ed Larkin Ed Larkin 601
St. Ann's Women.
767 A. Fahey E. Bauer 439
St. Ann's Men.
835 R. Tanbold R. Tanbold 598
Santa Cruz K. of C.
822 J. Frasses I. Busse 617
832 J. Marquart

W. & S. RECREATION.
Thirteenth District V.F.W.
836 J. Schafers J. Schafers 598
W. & S. Goodfellows.
855 A. Vogt A. Vogt 634
Northwest Handicap.
857 E. Shay E. Hermann 637

Dave Remley Gains MAC Handball Final

Dave Remley defeated John Vieth, 21-13, 21-18, to gain the final round of the Missouri Athletic Club's Class A handball championship. Remley will oppose the winner of the George McClure-John Shields match for the title.

Other class pairings:

CLASS B.
Francis Fabick vs. John Bruen (final round).

CLASS C SEMIFINALS
Frank Jostrand vs. winner of match between the Rev. J. A. O'Brien and William Bahn; Henry Griesedieck Jr. vs. Lyle Head.

CLASS D SEMIFINALS
George Voges vs. Clarence Turley Jr. Gus Schlafly vs. A. H. Harter Jr.

CLASS E SEMIFINALS
Ed O'Brien vs. Lloyd Maritz Jr. John Noyes Jr. vs. Urban Dames.

CLASS F
J. E. Baker vs. R. W. Stuckenberg Jr. (final).

Fifteen Enter Handicap.

SAN MATEO, Calif., March 30 (UP)—Andrew Crevolin's Determine and Allied head the list of 15 nominations for the $15,000-added Peter Clark Handicap at Bay Meadows next Saturday.

Rosenthal and Selvy Star as Collegians Win

TORONTO, March 30 (AP)—The College All-Stars defeated the Harlem Globetrotters 94-87 before 7455 fans last night to win their first game of a 22-game, cross-country basketball series.

The Globetrotters won the first two games of the series in New York yesterday.

The Globetrotters took a 30-21 lead in the first quarter but were outscored 29-17 in the second, giving the All-Stars a 50-47 halftime margin.

Frank Selvy, Furman's All-America led the collegians with 19 points. Dick Rosenthal of Notre Dame notched 17, Cliff Hagan, Kentucky All-America, 15.

The teams play at The Arena April 7.

Coast Loop Drops Its Rule Against Working Agreements

LOS ANGELES, March 30 (AP).

THE Pacific Coast League directors have voted to rescind the clause which prohibited working agreements.

The directors yesterday put official approval on a policy previously agreed upon, which makes it possible for P.C.L. teams to have dealings with parent major league clubs and others. The league had been restricted in its operations since it adopted the no option rule and was forced to develop its own players or bring them in from lower classifications.

The directors also decided to play an all-star game June 14 between the team in first place at that time and a picked group from the seven other clubs, funds to go to the Association of Professional Baseball Players.

St. Louis U. Announces Golf, Tennis Schedules

The 1954 St. Louis University golf and tennis schedules include nine dates for each team in addition to the Missouri Valley Conference meets.

Golf schedule: April 10, Western Illinois, there; April 13, Southern Illinois, there; April 21, Shurtleff College, home; April 24, Southern Illinois, home; May 1, Rolla and Northeast Missouri State, Rolla; May 6-7-8, Missouri Valley Conference, Houston, Tex.; May 11, Shurtleff, there; May 15, Western Illinois, home; May 17, Illinois State Normal, there; May 18, Bradley U., there.

Tennis schedule: April 10, Southern Illinois U., home; April 13, Harris Teachers, there; April 24, Harris Teachers, home; May 1, Rolla Mines, there; May 3, Illinois State Normal, home; May 4, Concordia, home; May 6, 7, 8, Missouri Valley Conference, Houston, Tex.; May 12, Southern Illinois U., there; May 15, Concordia, there; May 18, Bradley U., there.

Principia 8, Eden 7.

Principia College defeated Eden Seminary, 8 to 7, yesterday at Elsah in the first baseball game of the season for both schools. After the scheduled seven innings, the teams were tied. In the eighth, Ellis walked, stole second, advanced to third on a wild throw and scored after a fly to the outfield.

	1	2	3	4	5	6	7	8	R.	H.	E.
Eden	1	0	2	3	1	0	0	—	7	8	2
Principia	0	2	0	1	3	1	0	1	—	8	6	2

Batteries: Eden—Witzi and Main, Higgins; Principia—Grimes and Mase and McBurney.

Scientific Auto Repair
DON'T TAKE CHANCES
Let us put your car in a safe condition...
We use genuine MERCURY parts
FREE ESTIMATES
MURRAY MOTORS
4870 Natural Bridge Ave. COlfax 3307
Mercury Dealer

Call RO. 5510
FOR LOW CASH PRICES ON ALL WINES & LIQUORS
FREE DELIVERY
PEOPLE'S-9-0-5
Stores All Over St. Louis and County
World's Largest Package Liquor Chain

"WE CAN'T KEEP THE SECRET MUCH LONGER"
WATCH FOR THE "BIG SWITCH"
NORTHSIDE MOTORS, INC.
4232-42 NATURAL BRIDGE

Get READY Now
Cardinals
Away From Home
BASEBALL GAMES
will be telecast by
WTVI Channel 54
Modernize Your Set Now! with
ALL CHANNEL UHF CONVERTER COMPLETE WITH ANTENNA
ONLY $39.95
Guaranteed Reception or You Pay Nothing
SoGRAND
RADIO & TV
2334 S. Grand GR. 3190

GENUINE ZIPPO FLINTS
MAKE YOUR LIGHTER WORK BETTER
In unique, convenient DIAL-A-FLINT container. Quick, sure lights for any lighter. Won't clog or crumble. More for your money too— 6 for 15¢
NOTE: Genuine ZIPPO LIGHTER FLUID lasts much longer, burns cleaner. For all lighters . . . . 25¢

The American Medical Association voluntarily conducted in their own laboratory a series of independent tests of filters and filter cigarettes. As reported in the Journal of the American Medical Association, these **tests proved** that of all the filter cigarettes tested, one type was the **most effective** for removing tars and nicotine. This type **filter is used by Kent**...and only Kent!

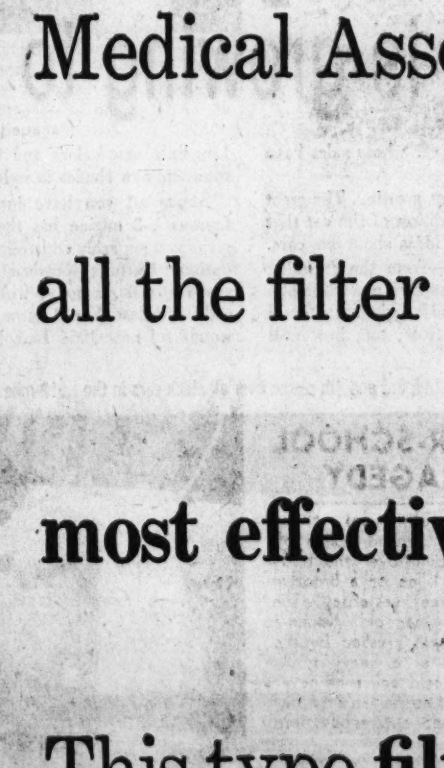

IMPORTANT to every smoker who has ever been bothered by nicotine and tars are these findings of the laboratory of the American Medical Association.

Here you have authoritative confirmation that KENT's exclusive Micronite Filter is more effective for removing both nicotine and tars than any other type of filter cigarette tested.

And remember, KENT and *only* KENT has the Micronite Filter, made of a pure, dust-free, completely harmless material that is not only so effective, but *so safe* that it actually is used to help filter the air in hospital operating rooms.

Yet with all its superior filtering efficiency, KENT's Micronite Filter gives you an easy draw . . . and the full, satisfying flavor of the fine KENT tobaccos blended especially for filter smoking.

So, if you are ever bothered by nicotine and tars in tobacco smoke, change to KENT for real smoking enjoyment, *and real protection!*

For the greatest protection of any filter cigarette

KENT

with exclusive MICRONITE Filter

"Kent" and "Micronite" are registered trademarks of P. Lorillard Company

THE EVERYDAY MAGAZINE
Published Every Day—Week-days and Sundays in the ST. LOUIS POST-DISPATCH

PART FOUR | ST. LOUIS, TUESDAY, MARCH 30, 1954 | PAGES 1—8D

Television in Review

Wonderful Music But Sour Comedy

By John Crosby

NEW YORK, March 30.

THE FORD MOTOR CO., almost unwittingly, really started something with their fiftieth anniversary program which may have been the most successful television show ever put on. Now every one is getting into the act. Sunday night, General Foods, apparently unwilling to wait another 25 years, celebrated its twenty-fifth anniversary with an hour and a half show on all four networks devoted to the memorable works of that incredible team — Rodgers and Hammerstein.

MARY MARTIN

★ ★ ★

YOU COULD hardly ask for a more exciting prospect than an hour and a half of excerpts from "South Pacific," "Carousel," "The King and I" and "Oklahoma"—or even from some of the Rodgers and Hammerstein lesser works such as "Allegro" and "Me and Juliet." Especially when we were promised the original casts whenever that was possible.

However, some genius in charge of this operation decided that Rodgers and Hammerstein musicals—which are among the great show business phenomena of all time—were not enough. So they threw in Jack Benny, Edgar Bergen and Groucho Marx to tell some jokes. And right there the show, which had promise of greatness, dissolved into a sort of Lambs' gambol, a testimonial dinner to two very great showmen.

★ ★ ★

RODGERS AND HAMMERSTEIN'S MUSIC, fine as it is, is only a small part of Rodgers and Hammerstein. They are the two most consummate artists at show business in our time. They know how to establish a mood, how to build it, when to break it. They tell a story in song and dialogue with magnificent stage craftsmanship. And what's far more important (as someone once said of J. M. Barrie), they leave you feeling good. You leave the theater, not only humming the songs, but feeling wonderful.

All of this great skill was totally absent in staging this operation. We were shown only tantalizing excerpts from the great men's works. When they were allowed to develop at some length, like the scene from "Carousel" beautifully sung by John Raitt and Jan Clayton, or the touching "Getting to Know You" from the "The King and I," they were wonderfull.

Or even when Mary Martin strode out in front of a curtain and sang "It Might as Well Be Spring" (which contains the passage "I'm as restless as a willow in a windstorm" which may be the finest marriage of words and music this pair ever wrote), it was still fine entertainment though hardly very imaginative.

★ ★ ★

BUT THEN, just as the show started to get off the ground, there would be a little interruption—Jack Benny trying to buy a seat at an R & H show, and making wisecracks about all their money, or Edgar Bergen making similar wisecracks with Charlie McCarthy, or Ed Sullivan trying to make any kind of joke. Perhaps the most shocking breach of taste came when R & H were dragged out to perform a sort of parody of "You Bet Your Life" with Groucho Marx. I yield to no one in my admiration for Benny, Bergen and Groucho—but they didn't belong on this show.

And the commercials following Mary Martin's wonderfully impudent "I'm in Love With a Wonderful Guy" were a jarring change in mood. Of course, the glory of the songs remains undimmed. Almost no producer, no matter how bad, can quite take away the magic of Rosemary Clooney (the finest freshest young voice around) singing "No Other Love" or Jan Clayton and John Raitt singing "If I Loved You" or Gordon MacRae and Florence Henderson singing "People Will Say We're in Love."

But what a waste of talent!

(Copyright, 1954.)

Try and Stop Me

By Bennett Cerf

A HILL BILLY moonshiner, with a temper more violent even than his potent products, had all of the nagging from his wife he could tolerate, and so he up and shot her. Carted off to the hoosegow, he was confronted in turn by the lawyer assigned to defend him, reporters, prison doctors, publishers who wanted his autobiography, and a corps of psychiatrists. They asked him so many questions the moonshiner didn't know whether he was coming or going. The last one was, "If you could have it to do over, would you shoot your wife again?" "Ah shuah wouldn't," said the hectored hill billy. "Fact is, ah neva would'a done it in the fust place efin I'd knowed theah was gonna to be so much red tape!"

★ ★ ★

ACCUSED IN COURT of stealing a motorist's tool kit, the defendant declared that he'd taken it only as a joke. "How far," asked the judge gently, "did you carry that kit?" "Just to my home," answered the defendant. "About four blocks." "Thirty days!" snapped His Honor, "for carrying the joke too far."

★ ★ ★

"WHERE'S THE BOSS?" asked a salesman as he entered a store for the first time. A bored clerk told him, "Go through that door back there marked 'No Admittance.' Then go through another door that says 'Keep Out.' Turn left and follow the corridor till you see a sign reading 'Silence.' Then yell for him."

ADVERTISEMENT

THE FALSTAFF BREWING CORP., ST. LOUIS, MO.
Plants at St. Louis, Mo., Omaha, Nebr., New Orleans, La., San Jose, Calif.

SPRING COATS Heavy coating of snow covers automobiles parked on Main street at Buffalo, N.Y., after spring went underground in many parts of the north and northeast yesterday. Snowfall continued today with more than a foot of heavy wet snow on the ground at Buffalo and 18 inches at some points to the east.

—Associated Press Wirephoto.

FLAMING LANDING AT SEA

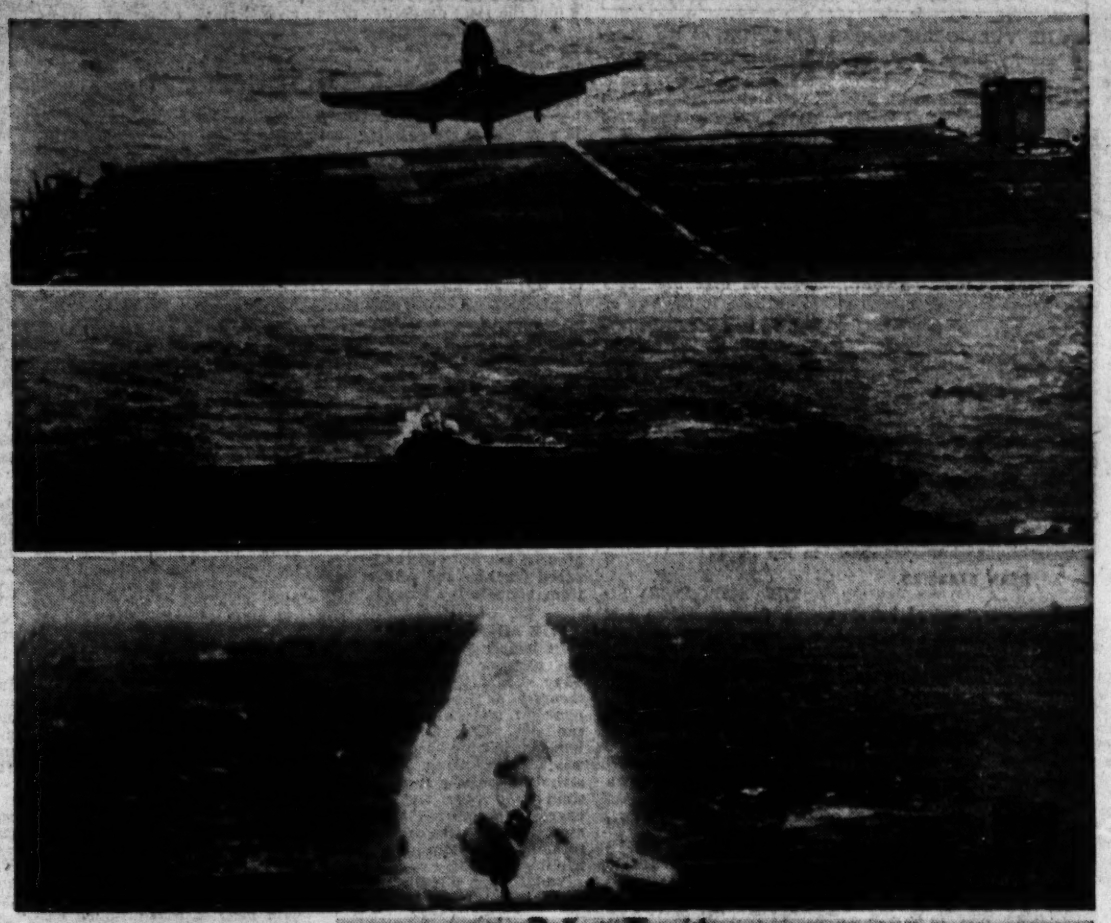

Rapid-fire sequence of pictures illustrates spectacular landing made by Navy F2H-3 Banshee jet fighter plane on carrier Oriskany somewhere in the Pacific March 2. The craft lost altitude just short of flight deck and broke in two on hitting the edge. Forward part of the plane rolled across the deck spurting flame but the pilot, Lt. F. J. Repp (inset) of Waukegan, Ill., managed to break out and scramble to safety.

—Associated Press Wirephotos from U.S. Navy.

INDOCHINA HOT SPOT A French soldier sprints to what he hopes will be a safe spot in the split second following explosion of an enemy artillery shell on outpost near Dien Bien Phu, Indochina. Action was caught as the Communist-led Vietminh attempted to soften up the defenses of the key French outpost for one of their futile and costly assaults on the fortress. In an attempt to take some of the pressure off the fortress, the French Sunday wiped out 1000 of the rebels in a foray into neighboring villages.

—International News Photo.

AFTER-SCHOOL TRAGEDY Almost afraid to look, schoolmates peer around police officers bending over the body of a child killed on a Brooklyn (N. Y.) street yesterday. The victim, 9-year-old Minerva Gonzales, was crushed by the rear wheel of a heavy truck. The driver told police he never saw the girl as she ran from between parked automobiles into the street.

—Associated Press Wirephoto.

FIRE FIGHTING LESSON Expert instruction in matters relating to fighting fires is given group of blind children by Tom Godfrey (left), instructor at the Fire Department's training school, and Capt. Edward Reik of Rescue Squad No. 1. Youngsters were among the 70 students from the Missouri School for the Blind, 3815 Magnolia avenue, who visited the fire fighting exhibit in the rotunde of City Hall yesterday and who "saw" through their fingers the array of equipment on display.

—By a Post-Dispatch Photographer.

WASHINGTON U. OPERA REHEARSAL Student members of Washington University's Opera Theater running through dress rehearsal of scene from "Marriage of Figaro," which will be presented at Brown Hall Auditorium on Friday and Saturday. In group (from left) are: Anita Fuldner, Robert Schomaker, Robert Berthal, Carolee Coombs (seated) and Frances Murphy.

—By a Post-Dispatch Photographer.

The Dean

Speaks Up

More on Thank You Letters

By Adele Starbird

THE PUBLIC RELATIONS DIRECTOR of the Community Chest, R. Fullerton Place, has written to me as follows:

"Your column in the Post-Dispatch on Tuesday, March 23, in which you refer to letters of thanks to contributors, interests us very much here at Community Chest.

"Many of our business men who take an active part in the campaign have urged us over the years to do more in the way of thanking contributors. We should like very much to know what response you received, if any, to the views you expressed in your column on Tuesday. Frankly, if your views have general acceptance, they could have quite an influence on the practice we might follow in the future."

DEAN STARBIRD

★ ★ ★

THE RESPONSE SO FAR has consisted of two demurrals from men who said that they liked to receive thanks for a contribution, and enthusiastic agreement from a considerable number of women — "It just burns me up too, the money that is wasted."

I wonder if the rest of my letters will divide on the basis of sex. If they do, what might one deduce from the tabulation? That men care for appreciation more than women do? That women are more penny-pinching than men? Perhaps more concrete and literal?

It has already been established that women and men differ in the selection of their philanthropies. Women give to hospitals, orphanages, homes for the aged, and to religion. They are concerned with bodies and souls. But not with minds! Women will not give as they should to education; that is something which fails to stir their imagination. It is the men who contribute heavily to colleges and research projects.

★ ★ ★

MY COMPLAINT was not intended for the stirring up of a controversy. I was simply ventilating a long-standing grievance, doing a little spring cleaning of my mind.

My contribution to any charity, however small it may be, represents a slight personal sacrifice. It represents also several hours or days of my time. And last it represents a choice — this particular charity rather than that one. Naturally I am interested in my little investment. I don't want to see it dissipated in useless flummery. So I am disappointed when I receive a form letter acknowledging the check and I try to figure out how much it must have cost to send that letter to all the contributors.

★ ★ ★

AND WHAT DOES a form letter mean? It is an attempt to personalize something that is essentially impersonal; it is a farce played out on the secretarial level. That big name signed to the letter — I should be naive indeed to suppose that he knows about my little check.

Even if he could know, why on earth should he feel grateful? If gratitude there must be, it should come from me to him and to the organization which makes it possible for me to discharge my obligation to society. It is a great comfort to know that institutions exist for the care and protection of the needy and the ill. Their support is our privilege.

Such institutions also protect the public from being exploited by fakes and loafers. Therefore I can see two good reasons why I should be grateful to the organization; I can see none why the organization should be grateful to me.

Maybe I'm wrong. Maybe I don't see far enough. Perhaps my feminine dislike of waste limits my vision. Anyway I should like to hear from the readers of this column. Do you like to receive form letters of thanks?

Tips for Teens

By Elinor Williams

BOYS, do you ever wonder if your favorite date "really likes you"? Here's how you can tell! She thinks you're very "special" if—

1. She goes to the neighborhood movie with you instead of dating another boy who has invited her to a big dance.

2. She has fun and likes to be with you when you haven't a mint to spend.

3. She invites you to her home for house dates occasionally, proving it's you, not your allowance, that she likes.

4. She never keep you waiting when you call for her. She's ready for your date.

5. She often wears a dress that you said you liked.

6. She exchanges Christmas and birthday gifts with you.

7. She writes to you regularly when you're away and gives you her picture "so you won't forget her."

8. She wears your ring or pin (if you two go steady) where everybody can see it.

9. She smiles happily when your glances meet, and often laughs at nothing at all. (That's "laugh," not giggle, please note. A silly giggle may mean only a feather-brain or embarrassment, lack of poise.)

10. She's interested in your future plans and ambitions and wants you to finish your education before marriage.

Family Typewriter

By Christopher Billopp

THE family typewriter is used for typing English themes, committee reports and letters which otherwise would be done in illegible handwriting.

It sits on a bridge table in a prominent place and does nothing to beautify its surroundings. Suggestions that it be hidden provoke protests that it is about to be used.

The typing performed by the family typewriter is indistinct. A new ribbon would solve the difficulty. But when one is proposed, it is countered with the argument that the old ribbon will be all right if turned. Turning a family typewriter ribbon is a task that is indefinitely postponed.

Since two persons cannot use a typewriter at the same time, conflict is to be expected. This raises the question which is more important, the typing of Mary's English theme, Mother's committee report or a letter of Dad's.

Mary's theme will win. It will be argued that Dad can get his letter done at the office. Mother will yield on the ground that she is accustomed to sacrificing herself. Besides, considering Mary's recent marks, she needs all the help she can get.

Eventually Mother will get her turn at the typewriter. But it will not do her any good, since those who preceded her used up all the typewriter paper.

Women devote much time to learning flower arrangements. But, considering the conspicuous place it occupies in the house, how much greater the contribution to beautification would be if the same attention were devoted to the artistic arrangement of the family typewriter.

Suggestions On Caring For Elderly

By Paul Popenoe

IT has often been remarked that the most dangerous place to be in your home is in bed, because more people die there than anywhere else.

Next most dangerous is to take a bath, because of the number of fatal accidents occurring to people who are enjoying that luxury.

Such warnings will not prevent anyone from sleeping and bathing, but the number of deaths by accident, in homes, is large enough to make every family do some serious thinking.

Such deaths, in Canada and the United States, probably number around 30,000 each year, or almost as many as those two nations lost in battle during the entire Korean war.

★ ★ ★

EVERY HOME should be checked periodically, to remove unnecessary hazards, and this is particularly the case when there are small children cr very old people in the household.

Mrs. S. writes, "My father, who is nearing 90, is coming to live with us. He is well preserved, as they say, and gets around, but we want to be prepared for him and protect him from unnecessary hazards."

★ ★ ★

FOR THIS PURPOSE you can start almost anywhere, Mrs. S., but rugs are worth watching. They should be fastened down securely or backed with such non-skid material that no one can slip. This is particularly important at the head of a stairway. Back porch and cellar stairs particularly ought to have stout hand rails, and no loose boards. Of course, all stairways must be kept free from boxes, toys, mops, brooms, and other tripping hazards.

You'll want a night light in the hall and bathroom.

★ ★ ★

SPECIAL PROVISION must be made, in the bath tub or shower, to prevent the possibility of a fall. Rubber mats with vacuum cups should always be in place.

While you are about it, check all the rest of the house for possible fire hazards. It's astonishing how many there are.

You should also read some of the standard books or inexpensive pamphlets that deal with the care of the elderly.

Finally, help your father to make new friends, find new recreations, and keep active and useful as long as possible. You can't do anything more important than that for him.

Fix It Yourself

By Hubbard Cobb

Cracks in Foundation Walls.

FEW things will throw a home owner into a state of shock quicker than going into the basement and finding a crack in one of the foundation walls. This is a sort of waste of energy on the part of the home owner for a few small cracks in a foundation wall does not mean that the house is going to fall down around your head.

When you first spot a crack, take a pencil or crayon and make a mark to indicate the top and bottom of the crack. Now go off and forget about things for a few months. If after a period of time you check back and find that the crack has not become any greater, you can patch it with a little cement mortar or just leave it alone—it's not doing any harm.

If the crack has grown, mark its progress and give it a little more time. In most cases it will stop of its own accord and can then be patched.

Usually it is nothing more than a slight movement of the wall and this in no way endangers the house. After all, the Empire State building moves around a little from time to time.

The cracks that you should worry about are those that run right through the wall and continue to grow at a pretty good rate. These usually indicate inadequate footings and should be attended to by a contractor.

If the foundation walls are made of block and they crack and begin to buckle out they should be attended to at once. This buckling out is usually accompanied by water coming through the wall at this point and it's the pressure of the water in back of the wall that is causing the trouble.

A situation of this sort is usually easily cleared up by removing the water from in back of the wall, but this may require the help of a contractor.

Your Food Problems

Fresh Fruit Salad

By Edith M. Barber

THE SEASON FOR THE SEEDLESS NAVEL ORANGE HAS JUST BEGUN. THEY'RE WONDERFUL FOR SLICING AND MAKE DELICIOUS SALADS.

SALAD greens and fresh fruits have an affinity for each other. Even if you are a die-hard partisan of the plain and simple tossed salad, you may accept a fruit combination.

And perhaps you will find that other members of the family will eat more greens if they are offered in a fresh fruit salad.

Fall fruits are particularly suitable for use in salads. Grapes and celery with a bit of onion, celery and apples with a few nuts and a light mayonnaise, or sliced oranges with sliced sweet onions are all favorite combinations. The navel orange season has just begun, and this seedless fruit is fine for salads.

Soon we will have more of the fine fresh grapefruit which gives a tang to a salad. Avocado slices add a contrasting note.

Fresh pears are delicious pared, cored, halved and topped with balls of well-seasoned cottage or cream cheese, or surrounded by a mixed grape and celery salad.

Canned pears and peaches, always available, may be used in the same fashion.

French dressing, which may be flavor with lemon juice, is a good choice for many of these salads. If mayonnaise is used, it may be thinned with sweet or sour cream unless it is to be used as a topping. Then I like to add a little minced parsley or a few minced ripe or stuffed olives.

Orange-Onion Salad.

Pare chilled oranges and slice. Peel and slice sweet onions. Arrange orange and onion slices alternately on bed of salad greens on platter or on individual salad plates. Pass Lemon French Dressing at table.

Lemon French Dressing.

Ingredients: One-half cup lemon juice; one-half cup salad oil; one teaspoon salt; one teaspoon paprika; two tablespoons sugar; one-half teaspoon celery seed; one tablespoon freshly chopped parsley.

Combine all ingredients except parsley. Stir or shake until sugar is dissolved. Store in refrigerator to develop flavor. Just before serving, shake well and add parsley. Yield: About one cup.

Secrets of Charm

Good Grooming Hints

GROOMING FOR A SPECIAL OCCASION TAKES TIME; PLAN YOUR ROUTINE SO YOU WON'T HAVE TO RUSH.

EVERY mother should instruct her daughter in the essentials of good grooming, so that when a girl reaches her teens she has set for herself a practical beauty routine.

Here are a few teenager beauty hints that will help to make a special impression on a special person (your best beau!) for a special occasion—say, a school prom.

If you schedule your preparatory hours, you won't necessitate rushing; then you can enjoy your party to the fullest, without concern for details you may have neglected.

You probably will have decided well in advance what gown, shoes and jewelry you will wear. You will have tried on the complete outfit, to be sure that each element complements every other, and that you haven't forgotten anything—gloves or evening purse, for example.

★ ★ ★

FIRST off on party day, be sure your dress is pressed and ready. Lay out your accessories, complete to your wispy girdle and the strapless brassiere that gives you such becoming curves.

Your hair has been shampooed the night before; now give it a final setting. Roll the curls without wetting your hair, then wrap a steaming towel round your head—turban-like—for a five-minute set. Let the curls dry under a net.

A warm, relaxing bath can be timed on the beauty schedule to coincide with drying curls. Then a powder dusting, lingerie and make-down.

Since you don't want to play the femme fatale, just your natural pretty self, this is no time to experiment with cosmetics. You may wear rouge and eye shadow, but apply them sparingly. Choose a bright clear-red lipstick, or one with orange or bluish cast, depending upon the color of your dress.

Do a careful job of applying cosmetics when you dress, to save extensive touch-ups later. Then you need carry in your evening purse only what it is designed to contain: a lipstick, comb, handkerchief, compact, tissues—and a door key.

Ready for the last-minute details? Your dress, your necklace and earrings, a last brush of the hair (with a cape covering your shoulders), and a check-up in the long mirror.

There's the doorbell . . . the evening's begun!

My Day

Meeting on Basic Rights Of Americans

By Eleanor Roosevelt

NEW YORK CITY.

I FINISHED just the other day a novel written by Isabel Black, titled "Hold Close the Day." This is a very simple and rather touching story of how a child gradually comes from deep resentment against a lovable, but certainly difficult, father to a final understanding of what makes her mother love and forgive.

In a hundred different ways this story could be told and understood, but this is well written and the woman who wrote it has a sensitive touch. She understands people of different kinds and can be sympathetic. I think it will be enjoyed by many who have the good fortune to read it in the next few months.

★ ★ ★

FRIDAY AFTERNOON I went to Columbia University where, following Prof. Henry Steele Commanger, I spoke at the opening session of a conference on "Rights of Free Americans." This conference was sponsored by the Columbia University Student Council and was part of the bi-centennial activities that are taking place on the Columbia University campus during the current academic year. It is interesting to remember that in 1754 this was King's College. Today, 200 years later, it is Columbia University.

I liked the little notice on the back of the folder telling of this conference on "Rights of Free Americans." It says: "This influence (Columbia's) has been felt in the constant expansion and modification of our basic rights. Emphasis on specific privileges and rights of the citizens has changed with the passing times. At one time the 'right' to file claim to several acres of land in the wilderness as a homestead, was important. Later, some felt that they had a 'right' to make men into slaves, others thought that theirs was the 'right" to free men from the bonds of servitude.

★ ★ ★

"PRESENTLY, EMPHASIS is on the extension of equality of opportunity in employment and education. Along with this, we are still concerned with the retention of our basic rights, although we are under the shadow of a 'cold war.' Will the ever-increasing security measures accomplish what we abhor in the government of our enemies—despotic rule by one or a small group of men?

"Any decision that the Government makes is done with the hope that it will not be regretted in years to come. In the future we can best see what course of action our country should have taken today, but then it is too late, for these actions have become matters of history.

"The purpose of this conference is to acquaint the students and friends of Columbia with the problems of our times so that any actions that they will take will be done after thought, rather than out of ignorance."

Let's Explore Your Mind

By Dr. Albert E. Wiggam

1. DOES EXPERIENCE TEACH US TO CONTROL OUR EMOTIONS? YOUR OPINION
2. DOES A CHILD FEEL GUILTY WHEN PARENTS QUARREL? YES NO
3. DO MOST AMERICANS PRAY? YES NO

Answer to Question 1

NOT often. Tests of EQ (emotional quotient) show that about as many people of 40, 50 or 70 years have a low EQ and are as emotionally adolescent as those aged 15, 20 and 25.

Answer to Question 2.

Yes. A leading psychologist says that when parents quarrel, the child feels that he is somehow to blame, even when he is not. Bickering and quarreling parents make children grow up with confused personalities, and, as surveys show, often makes them poor husbands and wives.

Answer to Question 3.

Yes. A Catholic Digest survey indicated that 92 per cent of Jews, Catholics and Protestants, 18 years of age and over, do pray to God. Sixty-one per cent of these pray mainly at night; only 23 per cent start the day with a prayer. More rich persons than poor persons pray.

You can't control your feelings if you don't understand how your emotional machinery works. Learn what happens to your mind and body when your emotions conquer you. Find out what you can do about it by reading the booklet, How to Manage Your Feelings and Emotions. For a copy, send 15 cents (coin only)), plus self-addressed stamped envelope, (give name of city and state) to Dr. A. E. Wiggam in care of the Post-Dispatch.

It's an Idea

By Vera

Make a small party purse by covering a cosmetic bag (one with zipped up fastening) with an over-all mat of tiny artificial flowers.

Butterscotch Trifle.

One package butterscotch pudding, one and a half cups milk, two-thirds cup shredded coconut, one and one-fourth cups fine graham cracker crumbs, one-fourth cup brown sugar, one-third cup melted butter or margarine, half cup heavy cream, whipped.

Prepare butterscotch pudding according to directions on package, using only one-half cups milk. Stir in coconut and cool. Mix one cup graham cracker crumbs with sugar and butter. Press into bottom of 10 by 6 by 2-inch pan. Chill. Spread cooled pudding over crust. Chill several hours. Cut in rectangles. Fold remaining crumbs into whipped cream and serve on rectangles. Yield: six to eight servings.

Superfluous Hair
PERMANENTLY REMOVED
By multiple-needle electrolysis or thermolysis. Fast and safe. Approved by medical authorities. Consultation without charge.
Free Literature
RUPERT & RUPERT
816 Olive 457 Paul Brown Bldg. GA. 1936

Approved by more doctors ...than all other brands combined
ST. JOSEPH ASPIRIN FOR CHILDREN
A Plough Product

Drapes made FREE
Call HU. 7800
Our Decorator will bring samples to your home. No obligation.
Visit Our Store Our Large Selection
REGULAR or TRAVERSE Lined or Unlined
With Any Fabric $1.98 Yd. Up, Full Length
Select from an array of Moderns, Provincials, Traditionals, Solids. Also custom made slipcovers, bedspreads, cornices, shams, skirts, curtains.
Open Fri., Sat., 'til 9 P.M.
Goldman's DRAPES SLIP COVER CO 5211 GRAVOIS

LEARN TO DRIVE
Be Sure Your Teenagers Can Drive Safely
IDEAL DRIVING SCHOOL 421 N. EUCLID NO. 5750

BIG NEW SHIPMENTS
IN SPRING & SUMMER COTTONS OF ALL KINDS
BIGGEST BARGAINS EVER
POUND SHOP
4476 EASTON NE. 7442
Daily 'til 6, Fri. & Sat. 'til 9 P.M.

PIN UP
THE WHITEST WHITE CLOTHES
It's Easy with Mrs. Stewart's Liquid BLUING

Let Us Keep You Covered!

"It's a Good Roof! But we're gonna call St. Clair Roofing Co. to put on the ROOF and SIDING!"
If YOU plan to add a room to your house—get a bid from US on the ROOF and SIDING. YOU will get better workmanship, high quality materials and lower cost if you will LET US KEEP YOU COVERED!
ST. CLAIR ROOFING COMPANY
6016 LACLEDE OL 1593

Aluminum Combination
STORM WINDOWS
FROM
$19.95
NATIONALLY ADVERTISED
EXCELUM
The Finest You Can Buy!
ASK FOR FREE DEMONSTRATION
VOlunteer 3-6200
EVENINGS & SUNDAYS GL. 4382
R & E VENETIAN BLIND CO.
4633 Olive Street Road

SEASIDE
your best buy in
California Large LIMAS

count on C-H
PURE CANE SUGAR AT ITS BEST!
C-H cane sugar
BROWN
Bisquick
FOR FLAVOR
SEE RECIPE on "Bisquick" package for Betty Crocker's Pineapple Upside-Down Cake—made better with C and H Cane Brown Sugar. Bisquick is a product of General Mills, Inc.

During Lent especially... Grocers take home
Bumble Bee
DUMBLE BEE BRAND FANCY WHITE MEAT TUNA
use Bumble Bee Tuna or Salmon for Lenten dishes

They'll Do It Every Time

By Jimmy Hatlo

WONDER WHAT HE BROUGHT ME! ARE YOU SURE THIS IS HIS PLANE, MAMA?
MAYBE HE CAME OUT ANOTHER DOOR—OR HE MAY BE OVER AT THE BAGGAGE COUNTER...
I HOPE HE BROUGHT ME A BOW-AND-ARROW SET...
TOYS-NOVELTIES
FIRST—HEY, MAC—REAL QUICK—SOMETHING FOR A BOY AND A GIRL.... ANYTHING—DON'T EVEN WRAP IT—AND A CHARM BRACELET OR PERFUME—HURRY IT UP—WILLYA?...
PUZZLE PICTURE
FIND THE CONSCIENTIOUS PAPA WHO NEVER LETS THE FAMILY DOWN...
THANK AND A TIP OF THE HATFUL HAT TO B.D. PHOENIX, ARIZONA
JIMMY HATLO
3-30

Martha Carr's OPINION

Dear Martha:

I HOPE my letter will cheer up a teen-ager who is now eating her heart out over a boy. When I was 14 I was doing the same for a boy next door who wouldn't give me a tumble. Boy, was he handsome! And there I was, short, stocky, not ugly but neither was I good to look at from a boy's point of view. That went on for nearly a year, then gradually faded with time. Well, two marriages, four children and 26 years later I ran across him again. Believe it or not, he remembered me but I didn't remember him. It took me close to an hour to recall my "love" for him. So don't worry, dear teen-ager, it will all turn out o.k.

L. F. H.

Many adults are too apt to forget how miserable they once were in the throes of their first "love," and are tempted to hoot at suffering teen-agers. So, for that reason, an extra thank-you for your letter. If it proves to even one unhappy girl that her world really hasn't collapsed into little pieces because a certain boy likes someone else, it will be well worth the trouble you took to write it.

★ ★ ★

Dear Martha:

WE HAVE A SMALL CLUB OF MEN AND WOMEN and when we are at lunch one of the men has a habit of standing up and reaching across the table for the sugar or cream or whatever it may be. It is so revolting for the rest of us. How can we let him know how ill-mannered he is?

F. S.

You may have to kid him out of it, or treat him as you would a child. The next time he pulls that "boarding house reach," just pick up the object he's reaching for, place it right in front of him and say, "All right, Joe, we know you want the cream. Relax. We'll hand it to you." You can draw attention to his discourtesy without being discourteous yourselves.

★ ★ ★

Dear Martha:

I AM WRITING so others will learn about the G.I. Wives Club at the Y.W.C.A. Those who are waiting for their husbands to return from service know how lonely they can get. In this club we all get together and enjoy one another's company. We go places together and plan different activities but we watch our budgets, too. The club meets at 8 p.m. the first Friday of each month at the Central branch, 1411 Locust street.

G. I. WIFE.

★ ★ ★

IN ANSWER TO Terry: The Adult Education Council, 1125 Chemical Building, CHestnut 2632, can give you the information you want about night school classes.

Write for Martha Carr's free list of names for boys and girls. Be sure to inclose a stamped, self-addressed envelope.

Her Make-Believe Role Paid Off

Marsha Hunt Got Into Movies by Acting as If She Didn't Care for a Hollywood Career

By Mary Kimbrough

WHEN she was 17 and panting for a picture career, Marsha Hunt served as the guinea pig in an experiment to prove that the surest way to get to Hollywood is to act as though it's the last place you want to be. Her nonchalant indifference (a tidy bid of make-believe on her part) paid off in three screen tests and the start of a career which has now spread from Hollywood to Broadway and back to television.

With no recollection of when or how she decided to become an actress, Marsha was nearly through her first year of dramatic school when a pair of photographer friends invited her to the west coast to test their theory that many movie-makers are afflicted with a strange case of illogic and stubbornness and that if she would only say she she wasn't interested, they would be. She did and they were.

A few months later, the movie-struck girl from New York was cast in the magnolia-and-honeysuckle setting of "The Virginia Judge," and played her role so well that she missed out on some future parts on the assumption that she was strictly from Dixie.

★ ★ ★

BUT enough did come along—in fact there have been 56 roles in all—that she was soon established as a front-line actress and in 1948 she went to Broadway for the first stage role of her career. Since then she has gone into stock and this week makes her debut in St. Louis in "The Lady's Not for Burning," at the Empress Playhouse.

"I have no idea where I ever got the idea to go into the movies," the slim, dark-haired actress said. "Guess I was born with it. At any rate, Mother tells me that when I was 3, she would find me in my room sobbing. When she asked me what the matter was I would stop only long enough to say, 'Please go away. I'm acting.'

"But it was a one-track mind. In Sunday School or summer camp, wherever there was a stage, I was on it. I know I disappointed my parents by giving up college, but I must say they never forbade my going on stage. Once, Dad tried to warn me about the 'jungle' of show business, but I told him, 'Thanks, it's too late.'

"Now, Dad is my most avid fan. He even subscribes to the Hollywood Reporter, which is more than I do."

Marsha was prepared to "suffer, even live in a garret, if necessary." But it never happened that way. She did, however, find herself at a crossroads early in her career when, after 12 "sweet, simpering" ingenue roles in a row, her option was not renewed and "I was a has-been at 20."

—By a Post-Dispatch Photographer.

MARSHA HUNT . . . "I FELL FLAT ON MY FACE."

But she picked herself up, headed back to New York and prepared to go into stock, hoping that another movie break would come. It did, sooner than she expected. Before she had made her stage debut, another film studio called her west for a screen test and this time she began a series of character roles which ranged from a neurotic woman committing suicide to a humorous old maid and a Brooklyn slum girl.

* * *

AFTER six happy years, she and Alfred Drake were costarred in her first Broadway venture, "Joy to the World," followed by "The Devil's Disciple," "Borned in Texas," and "Legend of Sarah."

"I was worried about that first Broadway role because I was concerned whether or not I had so vanished into my various screen roles that I couldn't bring anything of myself to this part. By then, I was mature enough to realize that it is not enough to vanish completely into a role, that there must be the stamp of individuality to give it validity. In that role, I had no props of eccentricity, such as I had had in the movie parts, but it was a very happy experience."

Her friendship with Drake, which began with that Broadway engagement, later was to result in her introduction to and complete fascination with the work of Christopher Fry, author of "The Lady's Not for Burning."

"It was in 1950 that Alfred and his wife brought a copy of this play to our apartment. They and my husband and I sprawled on the living room floor and read the various parts. With one reading, I was lost, completely."

She didn't know that a chance to play the role would come her way a few years later. It was in La Jolla, Calif., where a theatrical group planned to present the comedy.

"I immediately asked for the role, but instead they wanted me to play 'Affairs of State.' Well, I did that, but I didn't give up on the other, and finally I did play it. Later, the whole cast went up to San Francisco and presented it there."

* * *

IN ST. LOUIS, she is co-starred with Vincent Price, who played opposite her in the La Jolla and San Francisco engagements and with whom she also went on tour three seasons ago in T. S. Eliot's "The Cocktail Party."

"Vinnie and I have come to stand for culture—with a capital C," she laughed.

Even though she has appeared more often on the stage than on the screen in the past few years, Marsha maintains her home in the San Fernando Valley, not far from Hollywood. She is married to Robert Presnell Jr., a writer, and is stepmother to 14-year-old Peter.

"I have been thrust rather suddenly into this career of stepmotherhood," she smiled, "because Peter has come to stay with us. Now I'm exposed to all sorts of jet airplane conversations, and information about baseball and basketball and other sports. I'm afraid I'm not very much of a sports fan."

But even though she's willing for Peter to be the athlete of the family, Marsha unwittingly won a brief reputation as a hardy soul when she was appearing in "Affairs of State."

"There was an Oriental rug tacked down over the other carpet, and I noticed that one of the actors had tripped over it in a previous scene so I was determined to be careful. But five minutes later, I had forgotten all about it and was making a fast cross when whump! I fell flat on my face.

"It happened so fast that I kept on saying the line lying prone on the floor. Now what was that line? As I recall, it was a beauty. Anyway, another actor came over and picked me up and said, 'Are you hurt?' I said, 'No I don't think so, but, you know, I've been planning to have that rug tacked down for a week now.'

"Well, I got numerous letters from people wanting to know whether that was an accident. One woman said she didn't understand how I could do that nine times a week. Another wrote rather accusingly that she had come back the next night just to see me and 'you didn't fall that time.'

"I wish I could think of the line because it was so appropriate. . . . Oh, yes, I remember now. Just as I fell, I was saying, 'I like it here!'"

Contract Bridge

By Ely Culbertson

IT would be foolish to disparage the value of slam conventions, including the Blackwood and ace-showing cue bids, but there is no denying that at times the old-fashioned "general-direction method" is the best of all. The great flaw in most of the conventional slam-bidding methods is that the opponents can sometimes throw a very annoying wrench into the machinery. Here's a too-typical illustration:

South, dealer.
Both sides vulnerable.

	♠A1096 ♥A7 ♦QJ943 ♣K5	
♠5 ♥9643 ♦A72 ♣QJ1086	NORTH WEST EAST SOUTH	♠74 ♥KQ1082 ♦865 ♣942
	♠KQJ832 ♥J5 ♦K10 ♣A73	

This was the bidding in a rubber game:

South	West	North	East
1♠	Pass	3♠	Pass
4N.T.	Pass	5♥	D'ble
5♠	Pass	Pass	Pass

The moment East had the chance to double hearts and ask for that lead, the North-South slam opportunity vanished, and they did well to subside at the five-level and take their game. Yet, it is worth observing that the only lead that could stop a slam was the heart lead, and so there is considerable room for debate about whether or not the slam should have been bid if the killing opening had not been announced to the enemy.

On a straight mathematical basis there can be no doubt about it—with three suits unbid, it would be two to one that West would not select the fatal heart lead, and indeed, the odds would be even better than two to one, since a trump opening (though not good) is by no means unheard of.

Thus, it is a fair summation that Blackwood turned out to be an unfortunate device in this case, since it opened the way to the heart double. The same would have held true of a heart cue bid, to show that specific ace; i. e., East again would have doubled. Only the "unscientific" way of bidding — with South jumping from three spades to five spades and North then bidding six spades — would have kept the enemy in the dark.

Child's Character

By Angelo Patri

THE home of today is not exactly suited for the basic character training of its children. What with so many mothers working in shops, offices and factories, in activities outside the homes; what with the temptations that lie on every hand, children need all the supporting strength that home and society can lend them. Yet, too many times a parent does not know where her child is, and if that child is to be kept out of trouble both parents should be concerned of his whereabouts.

School helps in this, as in many other social situations, but the school day ends early and there are many hours between dismissal and the arrival of mother or father from work. Where do the children spend those hours and with whom? We must know and we must see that the place, the atmosphere, the doings and the people are what would be good for the growth of the child's character.

★ ★ ★

"COME ON HOME WITH ME. Aw, come on. There's lots of time yet before anybody is home," and the child goes off with his schoolmate. That may be just fine and again it may not and it is the deep concern of the parents whether it is good for the child in question.

Then there are the shows. "I have the tickets. Come along and we'll have some fun."

"But my mother won't like it."

"Aw, she won't know. You don't have to tell everything you know, do you?"

Plainly that is not good, but then, how is the mother to know that, until one day something turns up that indicates plenty of trouble?

★ ★ ★

THE TRIPS IN THE FAMILY CAR are something to think seriously about. There are young people who can be trusted with a car, can be trusted to go where they say they are going and to do what they say they are going to do, and there are others whose word cannot be taken. It is the plain duty of parents to concern themselves about what their children do after school, and in their spare time, to know where they are and with whom they are and what goes on there.

A busy young person is a safely occupied one, usually, so if the school and the parents get together and form a program of work, play and study that guides the young people into safe ways, there will be fewer tragedies. A full day, a friendly co-operation between school and pupils, home and school and children, will go a long way toward a healthy mental, moral and physical growth in children. But we must know where they are and with whom and what goes on there.

Social Problems

By Emily Post

A READER asks my advice on the following matter: "Several years ago I gave a gift to a friend of mine in appreciation for a good turn she did me. It was a very lovely piece of jewelry. This friend, of whom I was very fond, died recently, and as the present was purely a personal one, could I ask her husband to give it back to me to keep as a rememberance of her?"

You might say to her husband, "If there is no one to whom you want to give that piece of jewelry, which I gave to Mary, I would like very much to have it, because it is to me so closely associated with my memories of her."

★ ★ ★

DEAR MRS. POST: Are there any rules about who lights whose cigarette when several people start smoking at the same time? Let's say a man offers his cigarette case to several others with whom he is sitting before taking one himself. Is he then supposed to get up and go the rounds lighting these cigarettes before lighting his own?

Answer: He would offer a light to the woman (or women) nearest him. Beyond these, in most cases, another man lights additional cigarettes of those farther away or the women perhaps light their own before he can reach them.

Designing Woman

Cure for Crowded Corner

By Elizabeth Hillyer

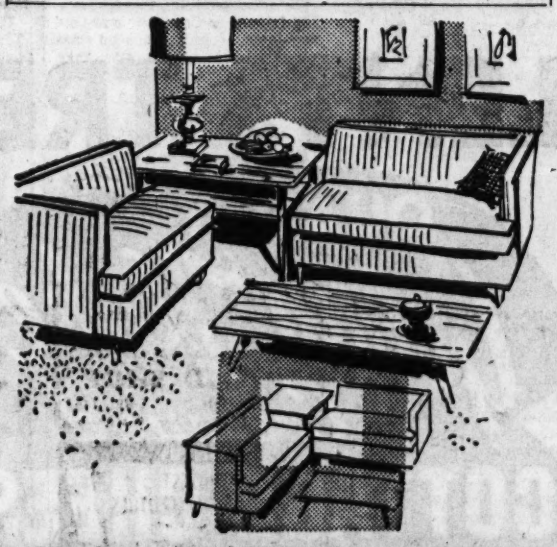

TRY a longer table in the corner with an arrangement of sectional furniture. It does wonders. It cures crowding—actually makes it possible for at least one extra person to join the corner conversation grouping and sit comfortably.

When the table in the corner is the usual square, the corner edges of seating pieces meet and create a knee probelm. Two persons at the corner ends bump knees and have half as much room for their feet as they need.

The longer table moves one sectional unit enough inches away from the other to make sure of extra space comfort.

Oddly enough, it's a table that gives the room more seating area. The table can very well include a practical shelf, and in a table this long the shelf is easy to reach, as a lower shelf on a square tabel can't be.

Elizabeth Hillyer's booklet "What's Wrong With That Room?"—a quick check list of room faults and how to correct them—a booklet that contains so much information it's a short course in practical decorating. For your copy, address Miss Hillyer at the St. Louis Post-Dispatch, and enclose a stamped, self-addressed envelope and 15 cents with your request.

FROM NINE TO FIVE By Jo Fischer

"EVERY TIME I THINK OF WHY I SHOULDN'T EAT THIS STUFF, I GET SO BLUE I HAVE TO ORDER ANOTHER ONE TO CHEER ME UP."

Freedom for Fathers and Husbands

By Elsie Robinson

THERE'S the same old rumpus down at the Wilson house—shall or shall not Dad be allowed "a night or two out with the boys."

Mom says he shouldn't. After a good supper and a nice rest he should be content with his clean, pretty home and family.

Dad naturally has different ideas and so have most of the teen-age kids. "Mother wants to keep us all under her wing," they declare.

So the battle is on—as it is in many a home. Well, who's right? Should Dad be tied to Mom's apron strings? Or has he certain inalienable rights as a free, white American citizen?

Me? I'm for Dad. Don't worry, Mom, if he swings an occasional elastic ankle come Saturday. He'll cherish the home hours all the more for that taste of freedom.

As a matter of fact, fathers and husbands would probably be far more amiable and home-loving if they were allowed to run on a looser leash.

For liberty is the basis of all decent human nature. Shut a man or woman away from all human companionship and you'll have a sad and vicious character. Male or female, we need to get out and kick up our heels as much as we need to breathe.

Reasonable freedom for all of us, say I!

How It Started

By Jean Newton

"VIRTUE IS ITS OWN REWARD."

"WHEN the prizes fall to the lot of the wicked, you will not find many who are virtuous for virtue's sake." The author of this cynical statement was the Roman historian, Sallust, who lived from 86 to 34 B. C. Very similar sentiments are expressed by our correspondent in asking about "Virtue is its own reward!"

However, the argument is not one-sided. It seems every language, as well as every century of whose literature there is record, presents different ways of saying that virtue is, or should be its own reward. Prior and Poge among the poets in English, Montaigne in French, sing of the joys of practicing virtue for its own sake.

Except for Montaigne, the aphorisms date chiefly from the seventeenth and eighteenth centuries, a time when the writers of the West were on better terms with the classical roots of their language.

It seems in this saying they reflected the wisdom of the ancients. Plato was reported to have said, "Beauty, goodness, justice and the like, each exists in and for itself." The stoic philosopher, Zeno, is quoted in similar vein. Then came the Latin writers, including Ovid and Seneca. "You ask what I seek from virtue," the latter wrote. "Itself. For virtue has nothing better to give; its value is in itself."

HAIR—WARTS—MOLES
REMOVED PERMANENTLY By Electrolysis • Best Medical References Consultation Without Charge 19 YEARS' EXPERIENCE
Esther L. Fox
Electrologist CH. 5213
Suite 806, Arcade Bldg., 8th and Olive

Patricia Stevens
FINISHING SCHOOL
SPECIALIZED PERSONAL TRAINING
the Inexpensive Way to SELF-IMPROVEMENT
For Literature Call CH. 2785

★ DIAMONDS ★
BUY WITH CONFIDENCE
STONE BROS.
S. E. Cor. 6th and Locust
2647 Cherokee 2701 N. 14th
Alton, Ill.: 118 W. Third St.

FABRIC SALE
SANFORIZED PRINTED SAILCLOTH
89c Value 59¢ Yd.
SEW & SAVE
1800 S. BROADWAY CH. 0569
In East St. Louis THE FABRIC STORE 359 Collinsville

Aluminum

Beautifully styled and distinctively crafted
• • FREE ESTIMATES • •
ZEPHYR AWNING CO.
9410 Manchester WO 1-5957

KING QUALITY SAYS
The most satisfying dessert you can serve—Quality Dairy "King Quality" Ice Cream. All your favorite flavors.

More Better PRODUCTS
QUALITY DAIRY CO.
ST. LOUIS, MO.
AT YOUR DOOR Call GR. 6000

CELLOPHANE WRAPPED SHIRTS
Starched to your specifications and beautifully finished

22¢ Each
3-DAY SERVICE
by Matthey
personalized LAUNDRY & DRY CLEANING SERVICE
Call JEfferson 0414
AND ASK ABOUT OUR INTRODUCTORY OFFER
We Do the Finest in Complete Laundry and Dry Cleaning Service

Do It Yourself—Sew and Save
FREE-WESTINGHOUSE ELECTRIC PORTABLE SEWING MACHINES
$39.50 Reg. $69.95

20-YEAR GUARANTEE
It Darns! EASY TERMS
It Button Holes
It Ruffles! It Edges! It Hems!
It Quilts! It Zigzags! It Tucks!
It Shirrs! It Scallops! It Cords!
TRADE IN YOUR OLD SEWING MACHINE
CALL NOW! FOR F-R-E-E HOME DEMO.
OPEN MON., TUES. AND FRI. 'TIL 9 P. M.
CO. 4173
24-HOUR PHONE SERVICE OR
PA. 4944
BEAUTIFUL BRAND-NEW CONSOLES

Free Pinking Shears
SEWS FORWARD AND REVERSE ONLY $59.50
$1.00 WEEKLY IF DESIRED
AMERICAN NATIONAL SEWING MACHINE CORP.
Member of National Association of Independent Sewing Machine Dealers
5862 Delmar "Sewing Machine and Vacuum Specialists"

Social Activities

Brides-Elect Make Plans For Weddings

MISS ANN JOHNSON COCHRAN, daughter of Mr. and Mrs. Robert McNeely Cochran, 6 Upper Ladue road, who will become the bride of Lansden McCandless Jr., Saturday, May 22, has announced her attendants.

Miss Jane McNeely Cochran, a senior at The Masters School, Dobbs Ferry, N.Y., will be maid of honor for her sister. Mrs. William Gillespie Moore Jr. (Sally Baker Shepley), Mrs. Charles Claxton Allen III (Cynthia Hayward), Miss Caroline Patterson Bush, Miss Betty Hungerford, Miss Ann Rubicam, Miss Gene Ewing Smith, Mrs. David Lee Gardner (Anne McCandless), sister of the prospective bridegroom, and Miss Avis Ashcraft of Washington, a cousin of the bride-elect, will be bridesmaids.

Mr. McCandless, son of Mr. and Mrs. Lansden McCandless, 40 Brentmoor, Clayton, will have John S. Lionberger Jr., as best man. His usher list is incomplete.

The ceremony will take place at St. Peter's Episcopal Church in Ladue at 6 o'clock in the afternoon with the rector, the Rev. Dr. William H. Laird, and the Rev. Dr. J. Francis Sant of the Church of St. Michael and St. George, officiating. The reception afterward will be given at the home of Mr. and Mrs. Cochran.

* * *

COMPLETE PLANS have been made by Miss Mary Frances Rand for her marriage to Donald Stephen Wohltman Friday afternoon, April 23, also at St. Peter's Episcopal Church.

Miss Helen Rand will be her sister's maid of honor. They are daughters of Mrs. Moore Rand, 14 Lennox place, and Edgar E. Rand, 50 Overhills, Ladue. Bridesmaids will be Miss Corinne Froemke, Miss Sally Rubicam, Miss Marjorie Pruett, Miss Hadley Lammert, Miss Jean Drummond, who now lives in New York, and Miss Jeanne Ryan of San Francisco, a former classmate of the bride-elect at Finch College, New York.

Mr. Wohltman, son of Mr. and Mrs. Randolph C. Wohltman, 536 Overhill drive, University City, will be attended by his brother, Randolph Churchill Wohltman Jr., as best man. The usher corps will be composed of Richard Kobusch, Foster W. Holmes, Tanner Chrisler, Thomas Eagleton, Dixon F. Spivy and Elias S. Gatch II, all of St. Louis; Clifford V. Brokaw III, Glen Cove L.I.; Gates Davison, Locust Valley, L.I., and Allan McLane, Cambridge, Mass.

Dr. Laird will officiate at the 5:30 o'clock ceremony after which guests will go to Mr. Rand's home for a reception.

Parties for Miss Rand and her fiance began last Saturday when Miss Froemke gave a buffet dinner at the home of her parents, Mr. and Mrs. Gerald W. Froemke, 6 Fair Oaks, Ladue. Miss Rand's brother-in-law and sister, Mr. and Mrs. Owen Harley Mitchell Jr., will give a small cocktail party at their home, 7116 Westmoreland avenue, University City, Friday afteroon. Mr. and Mrs. William R. Orthwein Jr., Mr. and Mrs. Henry Hale Rand and Mr. and Mrs. Norfleet H. Rand will give a cocktail party for their niece and Mr. Wohltman at Log Cabin Club Friday, April 9 and Sunday, April 11, Mr. Spivy will be host at a similar party at his home, 30 Westmoreland place. Other prewedding parties will be announced later.

* * *

Mrs. Grover Godwin, 625 South Skinker boulevard, is visiting her daughter, Mrs. Henry Carl Schwenk, the former Miss Carol Godwin, and son-in-law, Mr. Schwenk, who live in Evanston, Ill. The Schwenks became parents Wednesday of a baby girl, whom they have named Joan Godwin after Mrs. Schwenk's younger sister. Mrs. Godwin will return to St. Louis next week. She has been with her daughter for three weeks.

Vacation in Arizona

MR. AND MRS. STANLEY MORSE, 25 BEACON HILL, CREVE COEUR, AT DESERT WILLOW RANCH, NEAR TUCSON, ARIZ., WHERE THEY SPENT AN EARLY SPRING VACATION. MR. AND MRS. MORSE RETURNED TO ST. LOUIS YESTERDAY.

Kirkwood

MRS. GEORGE P. GAMBLE, 428 North Taylor avenue, and Mrs. Y. E. Booker of Washington, are spending the week visiting gardens and ante-bellum homes in Natchez, Miss. Mrs. Booker, who visited here briefly before she and Mrs. Gamble went South, will return to her home next week.

The Gambles' son-in-law and daughter, Mr. and Mrs. Lea Booth of Lynchburg, Va., were in Richmond recently to attend festivities honoring Virginia's new governor, Thomas L. Stanley.

* * *

Mrs. Joseph R. Burcham, 114 Parkland avenue, has returned from a 10-day motor trip through the South with her brother-in-law and sister, Mr. and Mrs. Francis Wayne Harbour, of Bedford, Ia. After a few days in New Orleans they went to Pensacola, Fla., where they were guests of cousins, Adm. and Mrs. William Sitton.

* * *

Pvt. Merrill Read and his wife (June Faber) departed yesterday for his new assignment in Denver, Colo., after spending the weekend with his parents, Mr. and Mrs. Roland R. Read, 8 Overbrook drive, Ladue. The couple had been living at Fort Knox, Ky., while he completed basic training.

* * *

Mr. and Mrs. Melvin Barker and his mother, Mrs. George Barker, have returned to Highland Park, Ill., after attending the christening, March 21, of the Melvin Barkers' grandson, Paul E. Rutledge III.

Mr. and Mrs. Rutledge Jr. and the baby will be here with his parents, Dr. and Mrs. Rutledge, 285 East Washington avenue, until going to Columbia in June where he will attend the University of Missouri. Mr. Rutledge Jr. returned a few weeks ago from active Army duty in Korea.

* * *

Miss Ann Keith, a sophomore at DePauw University, Greencastle, Ind., visited her parents, Mr. and Mrs. Jack J. Keith, 9 Forest Glen lane, briefly last weekend en route to Houston, Tex., to spend a week with her sister, Mrs. U. E. McKinney, and Mr. McKinney. Mrs. Keith has just returned from a visit to Houston, where the family lived before moving here.

* * *

Mr. and Mrs. M. O. Donovan and their three children, Patrick, Rebecca and Peter, are visiting his mother, Mrs. Harry D. Donovan, 108 North Taylor avenue. Mr. Donovan, a Navy lieutenant recently released from active duty, and his family formerly lived in Elizabeth City, N.C.

Noel Coward Play To Be Presented at The Artists' Guild

A COMMAND performance of Noel Coward's "Present Laughter," will be given for members of the Artists' Guild, Friday night, April 9, following its presentation before members and guests of the Players Tuesday and Wednesday, April 6 and 7. Afterward a buffet supper will be served in the crypt. All three performances will be given at the guild, 812 Union boulevard, at 8:30 o'clock.

This will be the second of two all-member productions sponsored by the Players, two of which are given each year.

"Present Laughter," is directed by Dorothy Gillan, president of the Players, who was born in Australia and graduated from one of its best known dramatic schools. Since coming to America she has acted and directed in little theater and semi-professional groups in Chicago and St. Louis. Leading roles will be played by Miss Carroll Deuell, who lives with her sister and brother-in-law, Mr. and Mrs. Joseph E. Griesedieck, and who studied dramatics at Emma Willard School and has participated in summer stock at Santa Barbara, Calif.; Miss Katherine Bull, daughter of Mr. and Mrs. Richard S. Bull, a former dramatics student at Georgetown University, and Richard A. Hetlage, who participated in dramatics at Clayton High School and Washington University. Other members of the cast include: Miss Phyllis Calhoun, Mrs. Vincent F. Townsend, Mr. and Mrs. Marion L. Stuhl, Charles A. White, Roger P. English and David W. Carter.

Bradford Students On Spring Holidays Here and in South

ST. LOUIS students at Bradford Junior College, Bradford, Mass., are on spring vacation, which began Thursday for a two-week period, and some of them are in the South. Miss Jane Brown and Miss Marian Green, daughters, respectively of Dr. and Mrs. J. Barrett Brown, 40 Kingsbury place, and Mrs. Thomas Rosen, 2 Overhills, Ladue, have gon to Daytona Beach, Fla., where they have quarters on the beach.

Miss Harriet Hughes, a senior, is in Nassau. She is the daughter of Mr. and Mrs. James R. Hughes, 625 South Skinker boulevard.

Miss Lillian Sheldon, a freshman daughter of Mr. and Mrs. Frank R. Sheldon, 9450 Old Bonhomme road, Clayton, is with a group of Bradford students spending the holiday in Bermuda. They flew down Thursday and are staying at the Princess Hotel, center of many college activities.

The following Bradford girls are here with their parents: Miss Alice Petersen, daughter of Mr. and Mrs. Vernon F. Petersen; Miss Marianna Crego, daughter of Dr. and Mrs. C. H. Crego Jr., and Miss Carolyn Hirth, daughter of Mr. and Mrs. Elmer F. Hirth.

Miss Sheldon has been elected to the house committee for the second semester; Miss Hughes is vice president of the senior class.

* * *

Preview of Exhibition At City Art Museum

FRIENDS of the City Art Museum have been invited to a private view of the exhibition, "Berthe Morisot and Her Circle," Thursday afternoon from 4 to 6 o'clock at the museum. The paintings, all of which have been loaned by Berthe Morisot's daughter, Mme. Ernest Rouart of Paris, France, come from the house at 40 Rue Valery, formerly 40 Rue de Villejust, where the artist painted the majority of her canvases shown and where she entertained the other painters represented in the exhibit, Manet, Degas, Monet and Renoir.

During the afternoon tea will be served. Assisting Mrs. William T. Chafee and Mrs. Henry B. Pflager of the women's committee, as hostesses will be Miss Elizabeth Christy Benoist, Mrs. Joseph Desloge, Mrs. Ewald R. Froese, Mrs. Stanley J. Goodman, Mrs. G. Gordon Hertslet, Mrs. Frank M. Mayfield, Mrs. Henry V. Putzel and Mrs. Charles M. Rice.

* * *

Mrs. G. Erwin Homer, 7000 Delmar boulevard, University City, and her daughter, Miss Marie Homer, have returned from an early spring visit to New York. The Homers, who stayed at the Plaza Hotel saw several of the new plays and visited Mrs. Homer's other daughter, Miss Katherine Homer, a student at Duchesne Residence School. Miss Katherine will be in St. Louis April 14 to spend her two-week spring vacation.

Women's Clubs

Board of Church Organizations Names Officers

By Fay Profilet

MRS. EUGENE RINGLER, 5649 Holly Hills boulevard, has been nominated for the presidency of the Board of Religious Organizations for a two-year term and will be installed at the annual meeting of the organization Friday at 10:30 a.m. at Delmar Baptist Church, 6195 Washington avenue.

Other nominees are: Mrs. C. I. Fleming, first vice president; Mrs. E. D. Baker, third vice president; Mrs. Lester J. Hurd, assistant recording secretary; Mrs. A. F. Voss, treasurer, and Mrs. J. O. Phelps, assistant treasurer. Ten other women will be installed as members of the board of directors.

Mrs. Edward G. Brungard, director of the Department of Public Welfare of St. Louis, will address a luncheon meeting of the organization following the business session. Her topic will be "The Place of Private Agencies in the Field of Public Welfare." About 300 women are expected to attend.

The Board of Religious Organizations, a Community Chest agency with a total membership of 45,000 church women in the city and county, operates Girls' Club home at 2236 Tower Grove avenue, and conducts a community service program through city and county institutions and welfare agencies.

* * *

Mothers' Club to Give Tea to Aid Students

CENTRAL COLLEGE Mothers' Club will give its annual tea Friday at 1:30 p.m. at First Methodist Church of Webster Groves, Bompart and Fairview avenues. Proceeds will go to the student loan fund.

Dean Luther T. Spayde has made arrangements for a group of students from the Swinney Conservatory of Music of the college to give the program. Among them will be Keith Stockberger, Jeannette Hays and Patricia Grimsley, pianists; Anne Williams, flutist; Barbara Wieman, violinist; David Lages, baritone horn; Helen Held, soprano, and Carolyn Shaw, accompanist.

Mrs. Edward Brandhorst, vice president of the St. Louis District Woman's Soicety of Christian Service of the Methodist Church, will reveiew the book, "Mrs. Appleyard's Year," by Louise Kent. The club is a member of the Eighth District Missouri Federation of Women's Clubs.

* * *

The Woman's Auxiliary to the St. Louis Dental Society will hold a rummage sale at 1229 Benton place, Friday from 3 to 6 p.m. and Saturday from 8:30 a.m. to 3 p.m.

In Charge of Gridiron

—Herb Weitman Photograph.

CHECKING THE FINAL SCRIPT FOR THE 1954 GRIDIRON SHOW TO BE GIVEN BY THE WOMEN'S ADVERTISING CLUB THURSDAY NIGHT AT HOTEL JEFFERSON, FOR THE BENEFIT OF BARNARD FREE SKIN AND CANCER HOSPITAL. **MISS JEANNE DUNAWAY**, LEFT, GRIDIRON CHAIRMAN; **MRS. E. GARY DAVIDSON** (CLARISSA START), AUTHOR OF THE SHOW, "ST. LOUIS BOOS." AND **MISS JOSEPHINE HICKEY**, CLUB PRESIDENT.

Missouri Federation Of Music Clubs Plan Yearly Convention

MRS. JOHN W. MUELLER, 7373 Pershing avenue, University City, president of Missouri Federation of Music Clubs, will preside at the thirty-sixth annual convention of that organization to be held tomorrow, Thursday and Friday at the Kentwood Arms Hotel, Springfield, Mo.

A large group of St. Louisans will attend the convention as representatives of various music groups. They are: Mrs. Fred A. Kennedy, president of the Eighth District Missouri Federation of Music Clubs; Mrs. Oscar P. Bauer, president of the Musical Research Club; Mrs. Norman R. Brice, recording secretary for the Missouri Federation; Mrs. Oliver W. Dunbar, regional vice president of the Eastern District of the Missouri Federation; Mrs. Paul S. Gilleland, president of the Musical Research Ensemble; Mrs. Louis Johnson, president of the Morning Etude; Mrs. Henry Kemper, president of Windsor Choral Club; Mrs. Leroy Ozment, president of Woerner Choral Club.

Mrs. Ollie E. Babcock, Mrs. Alva N. Blayney, Mrs. Lillian Crawford, Mrs. Jesse E. Diamond, Mrs. Walter B. Eckart, Mrs. Emmerson B. Link, Mrs. William A. Lockwood, Mrs. William K. Roth, Mrs. Theodore C. Wetterau and Mrs. Charles Houska of Sappington.

Party Next Sunday For College Head

TILFORD T. SWEARINGEN, president of William Woods College, Fulton, Mo., and his wife, will be honored Sunday at a tea and reception from 3 to 5 p.m. given by William Woods College Mothers' Club of St. Louis at the home of Mrs. Joseph Leopold, 19 Country Aaire, Clayton.

Mrs. Kenneth K. Baker, chairman of arrangements, will be assisted by Mrs. L. H. King. Mrs. F. L. Dinsmore, president of the club; Miss Helen Peters, St. Louis student counselor; Miss Mary Frye and Miss LeNora Parish, deans of women at the college, and Mrs. K. Robertson, president of the alumnae association, will receive.

* * *

The Garden Appreciation Club of Greater St. Louis will meet Thursday at 12:30 p.m. at the home of Mrs. Ernest Jones, Graeser road, Creve Coeur.

* * *

The St. Louis Ladies' Florist Club will meet next Monday at 12:30 p.m. for luncheon at the Forest Park Hotel. Mrs. A. T. Jablonsky and Mrs. Carl Giebel will be hostesses.

Art Tour Tomorrow For State Federation Of Women's Clubs

THERE will be a state art tour for members of the Missouri Federation of Women's Clubs here tomorrow, Mrs. Fred Steinkuhler, state art chairman, is in charge of the affair which is to be held in observance of the Louisiana Purchase.

After luncheon at the Missouri Athletic Club there will be a program, "Gallery of St. Louis Women, 1764-1904," presented by Webster Groves Chapter D.A.R. The narration was written by Mrs. Charles Hiram Wood and will be read by the Rev. Eugene Meyer. Mrs. William Kraich is in charge of the music.

The tour will continue to the old Courthouse, where a skit concerning early St. Louis artists will be given. At St. Louis King of France Church (Old Cathedral) Mrs. Edward J. Heiligers, fine arts and music chairman for Missouri Federated Clubs, will sing, accompanied at the organ by Mrs. H. B. Bonewitz. Msgr. Lloyd A. Sullivan will discuss "The Art and Architecture of the Old Cathedral."

The Monday Club of Webster Groves is in charge of luncheon table decorations and place cards have been made by the Monday Study Club of New London, Mo. Mrs. Clarence L. Kemper, Clinton, Mo., president of the state federation, and Mrs. Leonard E. Oliver, Kansas City, vice president, will be guests of honor.

* * *

UANDI LITERARY CLUB will observe its annual Guest day Thursday at a meeting at Grace Methodist Church at 2 p.m. Hostesses will be Mrs. George Bishop, Mrs. Roy F. Steel, Mrs. W. Everett Taylor and Mrs. Edwin R. Waldemer. Mrs. Robert A. Thomann will preside at a short business meeting. The program chairman, Mrs. Charles H. Moran, will present Mrs. Herbert Boettler who will discuss "South American Literature." Tea will be served after the program.

* * *

St. Ann's Lady Lions Club will sponsor a parade of fashion tomorrow at 8 p.m. at Ritenour Y.M.C.A. in Overland. Members of the club and their children will be models. Miss Tommye Birch will be commentator. In addition to the fashion show there will be several skits and a buffet supper.

* * *

The Cultus Club will meet Thursday at 10:30 a.m. at the City Art Museum to hear a lecture by a staff member of the museum. Afterward there will be a luncheon and business meeting. Mrs. John T. Soutiea is the new president.

We're Moving Soon! but we're ready right now in our present store to show you our NEW SPRING SHOES
See Our WINDOWS
Famous-Barr Shoe Shop
815 Locust MOVING SOON NEW LOCATION 915 LOCUST

Every Kind! LAMP SHADES MADE-TO-ORDER ONLY
5721 CLEMENS
Betty Studios
PA. 4655

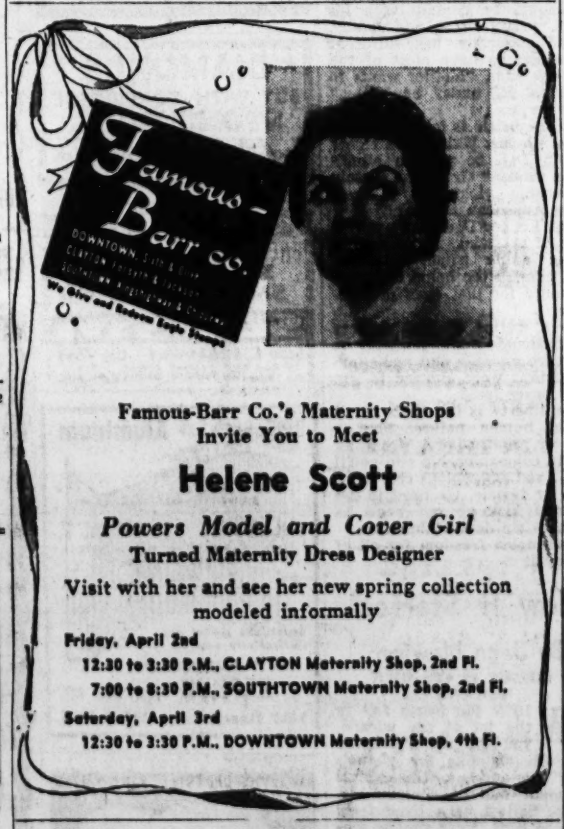

Famous-Barr Co.'s Maternity Shops Invite You to Meet

Helene Scott

Powers Model and Cover Girl

Turned Maternity Dress Designer

Visit with her and see her new spring collection modeled informally

Friday, April 2nd
12:30 to 3:30 P.M., CLAYTON Maternity Shop, 2nd Fl.
7:00 to 8:30 P.M., SOUTHTOWN Maternity Shop, 2nd Fl.

Saturday, April 3rd
12:30 to 3:30 P.M., DOWNTOWN Maternity Shop, 4th Fl.

Crossword Puzzle

ACROSS
1. Too bad
5. Great number
9. Discover
12. Village in Ireland
13. Summon publicly
14. Tiny
15. Severe
17. Caresses
18. Meaningless repetition
19. Wild animal
20. Cubic decimeter
23. Obtain a loan
25. Geraint's beloved
26. Blame
28. Southern state: abbr.
29. Hall
30. Explode
31. Moor
32. Musical note
33. Cow
34. Noisy
35. Inns
37. Calls
38. Give for a time
39. Narrow board
41. Cards held at a deal
42. Opening
45. American Indian
47. On
48. Goddess of discord
49. Obtain
50. Places
51. Mature

DOWN
1. Consumed
2. Negligent
3. Constellation
4. Holy
5. Roasting stake
6. Narrow road
7. Poultry product
8. Ourselves
9. Take oath
10. Crude oil
11. Affirmative
16. Pointed hill
17. Harbor
19. Fasten
20. Leading strap
21. Unprofaned
22. Draw game
23. Industrious
24. Magician's sticks
26. Ado
27. English letters
30. Courageous
31. Because of
33. Curve
34. Epistle
36. Dogma
37. Sailor
39. Discolored place
40. Part of a camera
41. Squeeze
42. Monkey
43. Swiss canton
44. Tear
45. Compass point
47. You and me

L	A	M	E	D		S	O	T		S	E	C
A	B	O	V	E		T	W	O		P	A	R
D	E	N	I	M		A	N	I	M	A	T	E
			S	L	E	P	T		L	A	C	E	S
B	E	T	S		F	F	L		S	P	N	T
O	R	E		A	S	S	E	N	T			
A	R	R	E	S	T		V	E	S	S	E	L
			S	P	E	C	I	E		T	O	E
O	A	T	S		R	A	T		L	O	N	G
C	R	I	E	D		L	E	M	U	R		
C	O	R	D	I	A	L		I	R	A	T	E
U	S	E		E	W	E		R	E	G	A	L
R	E	D		T	E	D		E	D	E	M	A

Solution of Yesterday's Puzzle

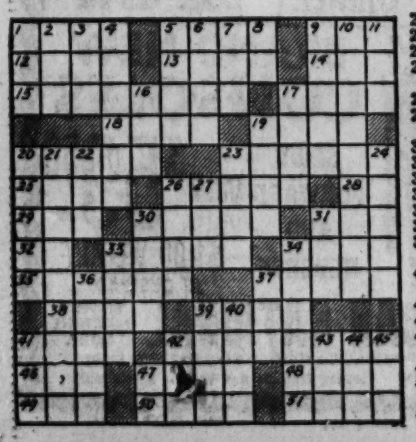

Hollywood BREAD
SPECIAL FORMULA

FREE!

Send today for exciting FREE 16 page booklet "The Hollywood Diet and Calorie Guide". Write to Eleanor Day, Box 1027, Hollywood, California.

Hollywood Bread is mighty popular with calorie counters! Why not try a loaf yourself?

HOLLYWOOD BREAD IS BAKED EXCLUSIVELY IN THIS AREA BY
Bakers of Bond Bread
Under License by National Bakers Services, Inc.

LENT'S TREAT!

QUALITY Golden Flake Creamed COTTAGE CHEESE

the ARISTOCRAT OF LENTEN DISHES!

GIVE

Your meals that banquet touch!

Generous sized Golden Nuggets of Cottage Cheese enhanced by fresh Quality Dairy Cream . . . Rich in nutrition and tastiness . . . No wonder it is the favorite entree and snack of the Lenten Season. Try it this week . . . we think that it will be your family's favorite.

DELIVERED IN
SPARKIE MUSICAL GLASSES

Each Glass Filled With Superb Quality Cottage Cheese. When empty the children can actually play tunes on them . . . Your Quality driver will be glad to begin delivering your set of Sparkie glasses, complete with tunes, until you have a set of eight or more.

QUALITY DAIRY CO.
4646 W. FLORISSANT

YOU GET QUALITY DAIRY PRODUCTS when you call GO. 6000

Delicious Salmon Loaf

Ingredients: One one-pound can salmon, two-thirds cup evaporated milk, two cups soft bread crumbs, one egg (well beaten), one tablespoon minced parsley, two tablespoons minced onion, one-half teaspoon salt, one teaspoon chili powder, one-eighth to one-fourth teaspoon tabasco sauce.

Method: Turn salmon, including liquid in can, into mixing bowl; add evaporated milk and bread crumbs; mix with a fork until blended. Add egg, parsley, onion, salt, chili powder and tabasco; mix well. Turn into well greased loaf pan, about 7½ by 3½ by 2½ inches. Bake in a moderate (375 degrees F.) oven 40 minutes or until center is firm. Serve with Parsley Sauce. Makes four servings.

If you ever have to break out a piece of window glass, put a piece of tape over it so that it won't shatter.

Today's Pattern

4655
14½–24½

Half-sizers! This snappy-wrap opens flat. The lines are just right for short, fuller figure. Proportioned to fit—no alteration problems. Make several in crisp, gay cotton.

Pattern 4655; Half Sizes 14½, 16½, 18½, 20½, 22½, 24½. Size 16½ takes 4½ yards 35-inch fabric.

Send 35 cents (coins) for each pattern—add 5 cents for each pattern for first class mailing. Send to ANNE ADAMS, care of St. Louis Post-Dispatch, Pattern Department, P.O. Box 121, Old Chelsea Station, New York 11, N.Y. Print your name, address with zone, size and style numbers.

FILL YOUR WANTS FROM WANT ADS

Amusements

TONITE 8:30 Kiel Auditorium
HOUSTON SYM. ORCHESTRA
Tickets Aeolian, 1004 Olive
$1.00-$1.50-$2.00-$2.50
AUSPICES CIVIC MUSIC LEAGUE

IT'S FASHIONABLE To Go To Arthur Murray's
Join the Millions who now enjoy popularity after a single visit to Arthur Murray School of Dancing.
LU. 3306 or GR. 3295

Where to dine or dance in and near St. Louis

OPENING THURSDAY, APRIL 1

LOU WALTERS'
Latin Quarter REVUE

"Made in France"
45 STARS
30 of the World's Most Beautiful Mademoiselles

BERNARD Brothers
Comedy Stars
Back from Europe

JANE MORGAN
American Darling of Paris

★ HELEN WOOD
★ DEAN CRANE
★ DE SANTOS TRIO
★ PIROSKA
★ RALPH YOUNG
★ THE DEBONAIRS
★ ERNIE AMATO

Shows at 8:45 and 11:45 Nightly
This Engagement Only
Cover Charge $1.50
Mondays thru Thursdays
$2 on Fri. Sat. & Sun.
Phone "Hack" Rosedale 2500
Chase Club The CHASE HOTEL

LAST 2 NIGHTS:
★ LECUONA CUBAN BOYS

at the Park Plaza HOTEL
BELA BABAI with his quartet plays dinner music nightly from 7 to 10 in the
Gourmet ROOM

"King of the Gypsy Violin"
BELA BABAI
and his Quartet featured last year with the St. Louis Symphony Orchestra

BELA BABAI Quartet
Plays from 10 to 1
BARNEY GREENE
Plays from 5:30 to 7 and from 8 to 1
Merry-Go-Round
FO. 3300

FREE DANCE BOOK

Learn to Dance at Home!
Beautifully illustrated 32-page book teaches all the modern dance steps. Retails for $1.25.
PLUS CERTIFICATE FOR 2 STUDIO LESSONS.
Call NE. 8430
10 A.M. TO 10 P.M.
ray quinlan Studios

Photoplays

NOW—IN PERSON
GEORGIE SHAW
SINGING HIS HIT RECORDING
"Til We Two Are One"
Nightly Thru Sunday
MEL TORME
OPENS—TUESDAY
CASA-LOMA
CHEROKEE AND IOWA

Photoplays

ESQUIRE ★ VARSITY
RITZ ★ NORSIDE
Last Day — Start 7:00
2 TECHNICOLOR HITS!
A BRAWLING LUSTY ADVENTURE FILLED WITH ACTION AND ROMANCE!
RANDOLPH SCOTT

THE STRANGER WORE A GUN
with CLAIRE TREVOR
Joan Weldon • George Macready

PLUS SAVAGE SINFUL!
She worshipped idols . . . until she met him!
Richard Conte-Linda Christian
In color by TECHNICOLOR
SLAVES OF BABYLON
CHILDREN UNDER 12 FREE WITH PARENTS
Park Free—Esquire, Heralde, Varsity

FILL YOUR WANTS FROM WANT ADS

MOVIE TIME

FOX
"TAZA, SON OF COCHISE," at 4:32, 8:21; "GLENN MILLER STORY," at 6:18, 9:47.

MISSOURI
"KILLERS FROM SPACE," at 5:35, 8:25; "CREATURE FROM BLACK LAGOON," at 6:51, 9:41.

AMBASSADOR
"THIS IS CINERAMA," at 8:30.

ST. LOUIS
"NEW FACES," at 5:30, 7:35, 9:40.

LOEW'S STATE
"ROSE MARIE," at 10:25, 12:30, 2:54, 5:10, 7:26, 9:42.

ORPHEUM
"JULIUS CAESAR," at 12:15, 2:39, 5:04, 7:29, 9:54.

PAGEANT
"HAMLET," at 6:15, 9:00.

SHADY OAK
"FOREVER FEMALE," at 7:00, 9:00.

EMPRESS PLAYHOUSE
OLIVE AT GRAND
STAGE PLAYS WITH STARS
STARTS TONIGHT AT 8:30
FOR ONE WEEK ONLY
8 NIGHTS — Matinees Thurs. and Sun.
Extraordinary Engagement

2 TOP STARS
VINCENT PRICE ★ MARSHA HUNT
in Christopher Fry's lusty, rollicking comedy
'THE LADY'S NOT FOR BURNING'
PRICES FOR THIS PLAY ONLY
NIGHTS—Orch., Boxes, $3.00, Bal. $1.75
MATINEE—Thurs. & Sun., $1.75 and $1.00
STARTS TUESDAY, APRIL 6
FOR ONE WEEK ONLY
6 NIGHTS, THURS. & SUN. MATINEE
HER FIRST ADULT ROLE
MARGARET O'BRIEN
IN AMERICA'S MOST BELOVED PLAY
Smilin' Through
NIGHTS: Orch. & Boxes, $2.50; Bal. $1.50
MATS. THURS. & SUN.: $1.50 and 75c
Empress Box Office 9:30 a.m. to 9:30 p.m.
Goldie's, Arcade Bldg. 9:00 a.m. to 5 p.m.
Attend Early Matinee Thurs., 1:30

Photoplays

WILL ROGERS UNION & PAGE
Last Day! Open 6:30
FREE! Children Under 12 With Parents
'TORCH SONG'
Joan CRAWFORD ★ In Color
'STEEL LADY'
Rod CAMERON ★ Tab HUNTER

OPENS 5 P.M. MISSOURI NOW!
In 3-D! Terrifying Monster of the Ages!
'CREATURE FROM THE BLACK LAGOON'
Invaders from Another Planet!
'KILLERS FROM SPACE'
CHILDREN UNDER 12 FREE ACCOMPANIED BY PARENTS

SEE IT TODAY AT 8:30—TOMORROW AT 2:30 & 8:30 P.M.
There Is Only ONE...
THIS IS CINERAMA
print by TECHNICOLOR
YOU DON'T NEED GLASSES!
DATS. AT 2:30 P.M. WED., THURS., FRI. Orchestra $1.85; Boxes & Logs $1.20; MATS. AT 2:30 P.M. SAT. & SUN. & EXTRA SUN. MAT. AT 5:30 P.M. Orchestra $2.40; Balcony $1.20
4 Logs $1.85 & $1.20; NIGHTS AT 8:30 P.M. (One Fri.) & SAT. NIGHT AT 7:30 P.M. and 10:30 P.M. Orchestra $2.40; Balcony & Logs $1.85 & $1.55. (Prices Include All Taxes)
Reserved Seats Now On Sale
Good Seats Available For All Shows
BOX OFFICE OPEN 10 A.M. or order by mail
AMBASSADOR
FOR YOUR CONVENIENCE A TICKET OFFICE IS NOW LOCATED AT GUTMAN'S OF CLAYTON, FORSYTH & MERAMEC

DOORS OPEN 6:15 — STARTS 7:00 P.M.
ST. ANN 4 SCREEN DRIVE-IN THEATRE
ST. CHARLES ROCK ROAD, EAST OF LINDBERGH
2 BIG HITS ON ONE DOUBLE PROGRAM!
Doris DAY ★ TECHNICOLOR! 'CALAMITY JANE'
Glenn FORD ★ Thrilling Action! 'PLUNDER OF THE SUN'

SKYLINE DRIVE-IN THEATRE
NATURAL BRIDGE ROAD, EAST OF LINDBERGH
TWO ACTION-FILLED HITS IN SPECTACULAR COLOR!
James STEWART, Jeanne DRU 'THUNDER BAY'
Rod CAMERON, Gale STORM 'WOMAN OF THE NORTH COUNTRY'
PLUS COLOR CARTOON
CHILDREN UNDER 12 FREE ACCOMPANIED BY PARENTS
FREE PLAYGROUNDS FOR THE KIDDIES

AIRWAY AND MANCHESTER
ST. CHARLES RD. E. of LINDBERGH — MANCHESTER RD. W. of LINDBERGH
DRIVE-IN Theatres
ENDS TONIGHT
William HOLDEN, Don TAYLOR
'STALAG 17'
— PLUS —
Lee GRENN, Don TAYLOR
'THE GIRLS OF PLEASURE ISLAND'
In Gorgeous TECHNICOLOR
Doors 6:30 Start 7 P.M.
ENDS TONIGHT
Joan CRAWFORD, Michael WILDING
'TORCH SONG'
In Thrilling Technicolor
— ALSO —
Rod CAMERON, Tab HUNTER
'STEEL LADY'
Starts Tomorrow: Clark GABLE ★ Ava GARDNER 'MOGAMBO' Lew AYRES ★ Sonny TUFTS 'NO ESCAPE'
FREE PARADISE PLAYGROUNDS AT BOTH THEATRES

LOEW'S STATE
• NOW •
Doors Open 10 A.M.

FIRST GREAT MUSICAL IN CINEMASCOPE
M-G-M's "ROSE MARIE" Color
starring
ANN BLYTH
HOWARD KEEL
FERNANDO LAMAS
Bert LAHR • Marjorie MAIN
with Joan Taylor • Ray Collins
plus
M-G-M SYMPHONY ORCHESTRA
— PLAYING —
POET AND PEASANT OVERTURE
AND • COLOR CARTOON

LOEW'S ORPHEUM Now

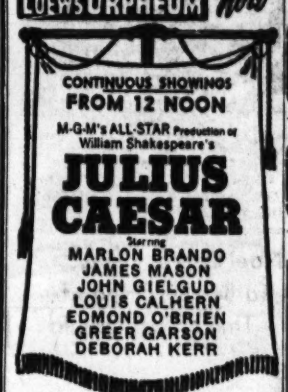

CONTINUOUS SHOWINGS FROM 12 NOON
M-G-M's ALL-STAR Production of William Shakespeare's
JULIUS CAESAR
Starring
MARLON BRANDO
JAMES MASON
JOHN GIELGUD
LOUIS CALHERN
EDMOND O'BRIEN
GREER GARSON
DEBORAH KERR

WORLD ST. CHARLES NEAR SIXTH
Adults Only OPEN 10:30 A.M. Con. Till 11 P.M.
2½-HOUR ALL-BURLESK SHOW
3-UNIT SHOW

"TEMPEST STORM" VS. "GAY DAWN"
"STRIP TEASE GIRL"
Adults Only
Plus: 'HOW GIRLS GET IN PICTURES'

ST. LOUIS POST-DISPATCH Tues., March 30, 1954 5D

FOX
OPENS 4:30 P.M. NOW!
2 TECHNICOLOR HITS ON OUR NEW GIANT WIDE VISION SCREEN!
James STEWART ★ June ALLYSON 'GLENN MILLER STORY'
Rock HUDSON ★ Indian Action! 'TAZA, SON OF COCHISE'
CHILDREN UNDER 12 FREE ACCOMPANIED BY PARENTS

ST. LOUIS
Open 5 P.M. NOW! In Glorious COLOR!
3 LAST DAYS! CINEMASCOPE
EARTHA KITT In Leonard SILLMAN'S 'NEW FACES'
Extra! in CinemaScope & Technicolor 'TOURNAMENT OF ROSES'
ST. LOUIS STARTS FRIDAY

IT TAKES YOU INTO A REALM OF ENTERTAINMENT NEVER PHOTOGRAPHED BEFORE, ABOVE AND BELOW THE SEA!
CINEMASCOPE
20th Century-Fox presents
Beneath the 12-Mile Reef
YOU SEE IT WITHOUT GLASSES!
TECHNICOLOR
starring ROBERT WAGNER, TERRY MOORE, GILBERT ROLAND

PAGEANT
OPENS 6:00 P.M. Shown 6:15 & 9
3 LAST DAYS!
AT REGULAR PRICES! WINNER OF 5 ACADEMY AWARDS!
LAURENCE OLIVIER 'HAMLET'
PAGEANT FRIDAY! ROBERT DONAT '39 STEPS'

SHADY OAK
OPENS 6:30 P.M. Shown 7 & 9 P.M.
4th BIG WEEK!
FUNNIEST AND BRIGHTEST COMEDY ROMANCE OF 1954!
Ginger ROGERS William HOLDEN 'FOREVER FEMALE'
PARK FREE AT SCRUGGS EXCEPT MONDAY and FRIDAY

RICHMOND
CLAYTON ROAD AT BIG BEND
Proudly Announces the Inauguration of a New Art Theatre Policy Starting Wednesday, March 31st

Shining with glorious music... breathtaking ballet... unforgettable romance!
Color by TECHNICOLOR
Patrice MUNSEL AND Robert MORLEY
Melba
1ST ST. LOUIS SHOWING!
DOORS WILL OPEN 6:30 — PERFORMANCES AT 7:00 AND 9:00 P.M.

MOTION PICTURE DIRECTORY
Neighborhood Theatres

APOLLO DeBALIVIERE at WATERMAN
★ ★ ALL-TECHNICOLOR SHOW ★ ★
Betty GRABLE ★ MacDonald CAREY
'MEET ME AFTER THE SHOW'
Joan PETERS ★ Jeffrey HUNTER
'LURE OF THE WILDERNESS'

AVALON KINGSHIGHWAY-CHIPPEWA
Last Day! Start 7:00
Children Under 12 Free Accompanied by Parents
★ ★ ALL-TECHNICOLOR SHOW ★ ★
Randolph SCOTT ★ Claire TREVOR
'STRANGER WORE A GUN'
Shown at 7:00 and 9:55
Richard CONTE ★ Linda CHRISTIAN
'SLAVES OF BABYLON'
Shown Only at 8:35

BADEN 8201 N. BROADWAY
Jeffrey HUNTER ★ Michael RENNIE
'SAILOR OF THE KING' J. Crain, J. Peters, 'VICKI'

BEL-AIR DRIVE IN Route 66 & 111, Granite City, Ill.
William HOLDEN ★ Maggie MacNAMARA
'THE MOON IS BLUE'
Recommended for Adults Only

BEVERLY 7740 OLIVE ST. RD.
Open 6:30—Starts 7:00
ALL-TECHNICOLOR PROGRAM
Alan LADD ★ Leo GENN
'PARATROOPER'
Gloria GRAHAME ★ Cesar ROMERO
'PRISONERS OF CASBAH'

BREMEN 20TH and BREMEN
Jane FERRER ★ Zsa Zsa GABOR
'MOULIN ROUGE' (Technicolor)
Tom Neal, Joan Porter, 'G. I. JANE'

BRENTWOOD 2429 BRENTWOOD
Burt LANCASTER ★ Joan RICE
'HIS MAJESTY O'KEEFE'
(8:33)
Rock HUDSON ★ Steve COCHRAN
'BACK TO GOD'S COUNTRY'
(7:00 and 10:06)

CINDERELLA 2735 CHEROKEE NEW CURVED SCREEN
DINNERWARE TO LADIES
Gerald MOHR
'THE RING'
Richard GREENE ★ Paula RAYMOND
'BANDITS OF CORSICA'

COLUMBIA 5257 SOUTHWEST Starts 7:00—Last Day
Joan CRAWFORD ★ Michael WILDING
'TORCH SONG'
(Technicolor)
Rod CAMERON
'STEEL LADY'

CONGRESS 4023 OLIVE
ON OUR NEW WIDE SCREEN
Gregory PECK ★ Audrey HEPBURN
'ROMAN HOLIDAY'
Johnny WEISSMULLER
'SAVAGE MUTINY'
ALSO CARTOON

CREST 8800 GRAVOIS, Park Free
Last Day! Start 7:00
Children Under 12 Free Accompanied by Parents
Robert TAYLOR ★ TECHNICOLOR Spectacle!
'ALL THE BROTHERS WERE VALIANT'
Lee GORCEY ★ BOWERY BOYS
'JALOPY'

GEM 8340 ST. CHARLES ROCK RD.
Open 6:30—Starts 7:00
Joan CRAWFORD ★ Michael WILDING
'TORCH SONG' (Technicolor)
Rod CAMERON ★ Tab HUNTER
'STEEL LADY'

GRANADA 4519 GRAVOIS
Park Free 4633 Gravois
Last 3 Days! Start 7:00
Children Under 12 Free Accompanied by Parents
Jeff CHANDLER ★ Maureen O'HARA
'WAR ARROW' (Technicolor)
Shown at 7:00 and 9:55
Tony CURTIS ★ Joanne DRU
'FORBIDDEN' (8:30 only)

GRAVOIS JEFFERSON and GRAVOIS
Last Day! Start 7:00
Children Under 12 Free Accompanied by Parents
Stewart GRANGER ★ TECHNICOLOR Hit!
'KING SOLOMON'S MINES'
Robert TAYLOR ★ Indian Action!
'DEVIL'S DOORWAY'

HI-POINTE SKINKER and CLAYTON
Last 3 Days! Start 7:00
Children Under 12 Free Accompanied by Parents
Jeff CHANDLER ★ Maureen O'HARA
'WAR ARROW' (Technicolor)
Shown at 7:00 and 9:55
Tony CURTIS ★ Joanne DRU
'FORBIDDEN' (8:30 only)

HI-WAY 2705 NORTH FLORISSANT
Starts 6:45
John PAYNE ★ Arleen WHALEN
'PASSAGE WEST'
(Shown at 6:45 and 10:00)
Jean FONTAINE
'SEPTEMBER AFFAIR'
(Shown at 8:25 Only)

IVANHOE 3239 IVANHOE
Starts 7:00
Richard WIDMARK ★ Elaine STEWART
'TAKE THE HIGH GROUND' (Tech.)
Elena FORD ★ Anne VERNON
'TERROR ON A TRAIN'

JANET 6900 W. FLORISSANT AVE.
Jane FERRER ★ Collette MARCHAND
'MOULIN ROUGE' J. Porter, Tom Neal, 'G. I. JANE'

KIRKWOOD KIRKWOOD, MO. WIDE SCREEN
Clark GABLE
'NEVER LET ME GO'
E. Side Kids, 'CLIPPED WINGS'

LA COSA 10267 ST. CHARLES RD.
Clifton WEBB ★ Barbara STANWYCK
'TITANIC'; Richard WIDMARK, 'MY PAL GUS'
TWO CARTOONS

LAFAYETTE 1643 S. JEFFERSON
Open 6:30—Start 7:00
Children Under 12 Free Accompanied by Parents
Jane POWELL ★ Gordon MacRAE
'3 SAILORS AND A GIRL'
In TECHNICOLOR and Maria WILSON
'MARRY ME AGAIN'

LINDELL 3511 N. GRAND at HEBERT
Park Free. Start 7:00
Children Under 12 Free Accompanied by Parents
Jeff CHANDLER ★ Maureen O'HARA
'WAR ARROW' (Technicolor)
Shown at 7:00 and 9:55
Tony CURTIS ★ Joanne DRU
'FORBIDDEN' (8:30 only)

LONGWOOD 9415 S. BROADWAY
Gig YOUNG ★ Jean HAGEN
'ARENA' (Tech.); 'CARTOON FESTIVAL'
Tim HOLT, 'ROAD AGENT'

LYRIC SIXTH NEAR PINE
Stewart GRANGER
'PRISONER OF ZENDA'
'I WAS A COMMUNIST FOR THE F.B.I.'

MANCHESTER 4247 MANCHESTER
Open 6:30—Start 6:45
Children Under 12 Free Accompanied by Parents
Gregory PECK ★ Audrey HEPBURN
'ROMAN HOLIDAY'
Don TAYLOR ★ TECHNICOLOR Hit!
'GIRLS OF PLEASURE ISLAND'

MAPLEWOOD 7170 MANCHESTER
Park Free. Start 7:00
Children Under 12 Free Accompanied by Parents
Robert MITCHUM ★ Jane GREER
'OUT OF THE PAST'
John WAYNE ★ Ella RAINS
'TALL IN THE SADDLE'

McNAIR 2869 McNAIR
Judy CANOVA
'WAC FROM WALLA WALLA'
Gig YOUNG, 'CITY THAT NEVER SLEEPS'

MELBA GRAND, SOUTH OF GRAVOIS
New Curved Screen
Alan LADD ★ Leo GENN
'PARATROOPER' (Tech.)
Gloria GRAHAME ★ Cesar ROMERO
'PRISONER OF THE CASBAH' (Tech.)

MELVIN 2912 CHIPPEWA
William HOLDEN ★ Maggie McNAMARA
'THE MOON IS BLUE'
'MY HEART GOES CRAZY' (Tech.)
Adults Only

MERRY WIDOW 1739 CHOUTEAU
Raymond MASSEY, J. CLEMENTS, J. DUPREZ, 'FOUR FEATHERS' (Color)

MICHIGAN 7224 MICHIGAN
New Curved Screen
DINNERWARE TO LADIES
Claudette COLBERT ★ Don AMECHE
'GUEST WIFE'
Fred ALLEN ★ Don AMECHE
'IT'S IN THE BAG'

NEW SHENANDOAH 2227 S. B'WAY
Gregory PECK ★ Audrey HEPBURN
'ROMAN HOLIDAY'; F. Edwards, R. EDWARDS, 'WOMAN IN THE DARK'

O'FALLON 4026 W. FLORISSANT
Jeffrey Hunter, Michael Rennie
'SAILOR OF THE KING'; J. CRAIN, J. PETERS, 'VICKI'

OSAGE KIRKWOOD, MO.
Deborah KERR ★ Stewart GRANGER
'KING SOLOMON'S MINES'
(TECHNICOLOR) (8:35)
Robert TAYLOR ★ Louis CALHERN
'DEVIL'S DOORWAY'
(7:00-10:15)

OZARK WEBSTER GROVES, MO.
Starts 7 P.M.
Robert MITCHUM ★ Rhonda FLEMING
'OUT OF THE PAST'
(Only 8:40 P.M.)
John WAYNE ★ Action Hit!
'TALL IN THE SADDLE'
(Shown at 7:00 and 10:20 P.M.)

PAULINE 5000 CLAXTON
Joanne CRAIN, Jean PETERS
'VICKI'; Jeffry HUNTER,
M. RENNIE, 'SAILOR OF THE KING'

PEERLESS 1911 S. BROADWAY
John Wayne, Ward Bond,
'CONFLICT'; John WAYNE,
'ADVENTURE'S END'

PLAZA CLARA and ETZEL
Bitz ELLIOTT ★ Peggie CASTLE
'I THE JURY'; Ted COOPER,
H. NASH, 'PHANTOM FROM SPACE'

RICHMOND CLAYTON and BIG BEND
Last Day!—Start 7:00
Children Under 12 Free Accompanied by Parents
Jeff CHANDLER ★ Maureen O'HARA
'WAR ARROW' (Technicolor)
Shown at 7:00 and 9:55
Tony CURTIS ★ Joanne DRU
'FORBIDDEN' (8:30 only)
Starts Wednesday! Patrice MUNSEL, 'MELBA'

RIO 8566 N. RIVERVIEW, Park Free
Last 3 Days! Start 7:00
Children Under 12 Free Accompanied by Parents
Jeff CHANDLER ★ Maureen O'HARA
'WAR ARROW' (Technicolor)
Shown at 7:00 and 9:55
Tony CURTIS ★ Joanne DRU
'FORBIDDEN' (8:30 only)

RIVOLI SIXTH NEAR PINE
Jeff CHANDLER,
'YANKEE BUCCANEER'
Ann BLYTH, 'RED CANYON'

ROXY LANSDOWNE NEAR MACKLIND
Starts 6:30
Academy Award Winner
Audrey HEPBURN
'ROMAN HOLIDAY'
Leo GENN ★ Don TAYLOR
'GIRLS AT PLEASURE ISLAND' (Tech.)

SALISBURY 2504 SALISBURY
Jane FERRER ★ C. MARCHAND
'MOULIN ROUGE'
Joan Porter, Tom Neal, 'G.I. JANE'

SAVOY FERGUSON, MO.
NEW CURVED SCREEN
★ ★ ALL-TECHNICOLOR SHOW ★ ★
Betty GRABLE ★ MacDonald CAREY
'MEET ME AFTER THE SHOW'
Joan PETERS ★ Jeffry HUNTER
'LURE OF THE WILDERNESS'

SENATE BROADWAY and MARKET
Ben JOHNSON
'WILD STALLION'
Preston FOSTER 'I, THE JURY'

SHAW 3001 SHAW
Open 6:30—Start 7:00
Children Under 12 Free Accompanied by Parents
3 BIG UNIT SHOW ALL IN TECHNICOLOR!
Betty HUTTON ★ Charlton HESTON
Cornel WILDE ★ James STEWART
'GREATEST SHOW ON EARTH'
SHOWN ONLY AT 8:05 P.M.
and Walt Disney's Tru-Life Adventure
'NATURE'S HALF ACRE'
Extra! 3 DISNEY CARTOONS!

SHENANDOAH 2312 S. GRAND
Last Day! Start 7:00
Children Under 12 Free Accompanied by Parents
★ ★ ALL-TECHNICOLOR SHOW ★ ★
Robert TAYLOR ★ Elizabeth TAYLOR
'IVANHOE'
Clark GABLE ★ Ricardo MONTALBAN
'ACROSS THE WIDE MISSOURI'

STUDIO 6325 NATURAL BRIDGE
New Curved Screen
DINNERWARE TO LADIES
Richard CONTE
'THE FIGHTER'
Richard GREENE ★ Paula RAYMOND
'BANDITS OF CORSICA'
Children Under 12 Free Accompanied by Parents

TIVOLI 6350 DELMAR, Park, Refund 15c
Last 3 Days! Start 7:00
Children Under 12 Free Accompanied by Parents
Jeff CHANDLER ★ Maureen O'HARA
'WAR ARROW' (Technicolor)
Shown at 7:00 and 9:55
Tony CURTIS ★ Joanne DRU
'FORBIDDEN' (8:30 only)

TOWER N. GRAND and FLORISSANT
Last Day! Start 7:00
Children Under 12 Free Accompanied by Parents
Stewart GRANGER ★ Deborah KERR
'KING SOLOMON'S MINES'
In TECHNICOLOR ★ Van JOHNSON
'GO FOR BROKE'

UNION UNION and EASTON, Park Free
Last 3 Days! Start 7:00
Children Under 12 Free Accompanied by Parents
Jeff CHANDLER ★ Maureen O'HARA
'WAR ARROW' (Technicolor)
Shown at 7:00 and 9:55
Tony CURTIS ★ Joanne DRU
'FORBIDDEN' (8:30 only)

VICTORY 3955 EASTON
Last Day! Start 7:00
Children Under 12 Free Accompanied by Parents
Robert TAYLOR ★ Elizabeth TAYLOR
'IVANHOE' (Technicolor)
Ralph MEEKER ★ Sally FORREST
'CODE TWO'

VIRGINIA 5117 VIRGINIA
ALL-TECHNICOLOR SHOW: Betty Grable, Macdonald Carey, 'Meet Me After the Show'
J. Peters, J. Hunter, 'Lure of the Wilderness'

WASHINGTON GRANITE CITY, ILL.
Children Under 12 Free Accompanied by Parents
★ ★ ALL-TECHNICOLOR SHOW ★ ★
Esther WILLIAMS ★ Van JOHNSON
'EASY TO LOVE'
Richard CONTE ★ Linda CHRISTIAN
'SLAVES OF BABYLON'

WELLSTON 6326 EASTON
Last Day! Start 7:00
Children Under 12 Free Accompanied by Parents
2 TOP ★ ACTION HITS!
Richard WIDMARK ★ Dana ANDREWS
'THE FROGMEN'
James MASON ★ Cedric HARDWICKE
'THE DESERT FOX'

Photoplays

Carl Ravazza
ST. LOUIS' FAVORITE TROUBADOUR
Thomas E. Crosby CONGRESS HOTEL
LAST 3 NIGHTS

La Petite
The quiet, pleasant place for DELICIOUS FOOD and DRINKES
CE. 8750
Hotel De Soto ★ 11th & Locust

Bismarck CAFE
Live Main Lobsters, Steaks, Seafoods.
2nd Floor Available for Private Parties
Parking Available
Closed Sundays
410 N. 12th St.

Beginning Tomorrow
THE Boulevard Room
Hotel Jefferson proudly presents
EUGENIE BAIRD
song stylist of radio, stage and video

THE WILDER BROTHERS
ingenious and versatile comedians
THE RUDELLS
exciting trampoline trio
Dancing to the music of
HAL HAVIRD
and his orchestra
MAUREEN ARTHUR
Vocalist
CALL JOHN at MAin 4600 for reservations

ENTERTAINING NIGHTLY
"ILLINOIS JACQUET"
his Tenor Sax & Band
Plus The "4 Storms"
OPENING TONIGHT
"DIZZY GILLESPIE"
Terrace

ONLY 12 MINUTES From DOWNTOWN or CLAYTON
Schneithorst's
BEVO MILL
4749 GRAVOIS at Morganford
Traditionally Fine Food Since 1917

DANCING
Nitely from 9 — Sat. from 8
The Sensational
LUCKY LIGHT Quartet
HERATON Lounge
3701 Kindell Blvd., at Spring
COCKTAILS 5:30 'TIL 7:00
NEVER A COVER CHARGE

FILL YOUR WANTS FROM WANT ADS

RONNIE'S DRIVE-IN Theatre
LINDBERGH SOUTH OF ★★★★
NORTH DRIVE-IN Theatre
WAY TO ST. LOUIS NORTH OF THE ★★★★
66 PARK-IN Theatre
SEE OUR NEW PANORAMIC SCREEN
LARGEST IN ST. LOUIS
Doris Day ★ Howard Keel 'CALAMITY JANE' (Tech.)
Glenn Ford ★ Diana Lynn 'PLUNDER OF THE SUN'
William Holden ★ Don Taylor 'STALAG 17'
Dane Clark 'THE GAMBLER & THE LADY'
FLOOR FLUSHERS
Mark Stevens ★ Dorothy Malone 'JACK SLADE'
Sterling Hayden ★ J. Carroll Naish 'FIGHTER ATTACK'
Show Every Night, Rain or Shine
CHILDREN UNDER 12 FREE WITH PARENTS
OPENS 6:15 STARTS 7:00

ST. LOUIS BROADCASTING STATIONS

KSD 550 · KXOK 630 · KSTL 690 · WEW 770 · KFUO 850 · KMOX 1120 · KXLW 1320 · KWK 1380 · WIL 1430 · WTMV 1490

THIS AFTERNOON

12 NOON.
KSD—News, Frank Eschen.
KMOX—News.
KXOK—News.
KWK—Curt Massey Time.
WIL—News; Music.
KFUO—Grain Rpt.; Music.
WEW—News; Concert.
WTMV—News and Views.
KXLW—Art Roberts.
KSTL—Markets.

12:15 P.M.
KSD—Playhouse Party.
KMOX—Ma Perkins.
KXOK—Song and Dance Par.
KWK—Commentary; News.
KFUO—Repose With Christ.
WTMV—Farm & Home.
KSTL—News; Weather.

12:30 P.M.
KMOX—Young Dr. Malone.
KWK—Queen for a Day.
WTMV—U.S. Marine Corps.
KSTL—Johnny Rion.

12:45 P.M.
KMOX—Road of Life.
KFUO—Markets; News.
WTMV—Music Shop.
KXLW—Roberts; News.

1:00 P.M.
KMOX—Second Mrs. Burton.
KXOK—News; Dance Par.
KWK—Tom Dailey.
WIL—News; Bandstand.
KFUO—Music Appreciation.
WEW—Book Parade.
WTMV—News; Semi-Classics
KXLW—Spider Burks.
KSTL—News; Markets.

1:15 P.M.
KSD—Nancy Dixon.
KMOX—Perry Mason.
WEW—Henry Milo Show.
WTMV—Fatima Rosary.
KSTL—Music.

1:30 P.M.
KSD—Pauline Frederick.
KMOX—Nora Drake.
KXOK—Music; M. Block.
KWK—Tom Dailey.
WEW—Easy Listening.
WTMV—Social Security.
KSTL—Johnny Rion.

1:45 P.M.
KSD—Judy and Jane.
KMOX—Brighter Day.
WTMV—Music for You.

2:00 P.M.
KSD—Life Can Be Beautiful.
KMOX—Hilltop House.
KXOK—News; M. Block.
KWK—Ed Wilson.
WIL—News; Bandstand.
KFUO—All the World.
WEW—News; Sac. Heart.
WTMV—News; Notes.
KXLW—News; Spider Burks

2:15 P.M.
KSD—Road of Life.
KMOX—House Party.
KFUO—Markets; Music.
WEW—(2:20) Showcase.
WTMV—Baptist Church.
KSTL—Vesper Hour.

2:30 P.M.
KSD—Pepper Young.
KXOK—Ed Bonner.
KWK—Ed Wilson.
KFUO—News.
WEW—Artist's Showcase.
WTMV—Musical Medley.

2:45 P.M.
KSD—Right to Happiness.
KMOX—Wizard of Odds.
KFUO—Choral Society.
WTMV—World News.

3:00 P.M.
KSD—Backstage Wife.
KMOX—R. Q. Believe; News.
KXOK—News; Bonner.
KWK—News; Wilson.
WIL—News; Record Rpt.
WEW—News; Masters.
KFUO—Bread of Life.
WTMV—Les Barry.
KXLW—News; Spider Burks.

3:15 P.M.
KSD—Stella Dallas.
KMOX—Curt Ray.
KSTL—Ruby Valentine.

3:30 P.M.
KSD—Young Widder Brown.
KMOX—Music Mart.
KFUO—U.N. News.
KSTL—Dave Dixon.

3:45 P.M.
KSD—Woman in My House.
KMOX—Guiding Light.
KFUO—Bookshelf.

4:00 P.M.
KSD—Just Plain Bill.
KMOX—Choose Your Topic.
KXOK—News; Bonner.
KWK—News; Ed Wilson.
WIL—News; Record Report.
KFUO—Song Shop.
WEW—News; Chamber Mus.
WTMV—Les Barry.
KXLW—Sports; S. Burks.
KSTL—Dave Dixon.

4:15 P.M.
KSD—Front Page Farrell.
KMOX—Kitchen Club.
KWK—First Five Revue.
KFUO—Children's Album.

4:30 P.M.
KSD—Lorenzo Jones.
KMOX—Housewives League.
KFUO—Open Bible.
WEW—Emile Cote.

4:45 P.M.
KSD—It Pays to Be Married.
KFUO—Reading Circle.
WEW—Latin Americana.

5:00 P.M.
KSD—News; Ingham; Kaye.
KMOX—News, Allan Jackson
KXOK—News; Bonner.
KWK—News.
WIL—News; Record Report.
KFUO—News.
WEW—News.
WTMV—News; Les Barry.
KXLW—Art Roberts.
KSTL—Dave Dixon.

5:15 P.M.
KSD—Tennessee Ernie.
KMOX—News.
KWK—First Five Revue.
KFUO—Wonderland of Vision
WEW—Keynotes By Carle.

5:30 P.M.
KSD—News, Frank Eschen.
KMOX—Curt Massey Time.
KXOK—News; Bonner.
KFUO—Sports Reel.
WEW—Pipes of Melody.

5:45 P.M.
KSD—Book, Songs of Today.
KMOX—Lowell Thomas.
KXOK—Bill Stern.
KWK—First Five; News.
WIL—Sports Extra.
KFUO—Serenade.
WEW—Fatima Rosary.
WTMV—Polka Time.
KSTL—Let's Go To Town.

TONIGHT

6:00 P.M.
KSD—News; Sports; Wea.
KMOX—Tennessee Ernie.
KXOK—Sports Digest.
KWK—First Five.
WIL—Chuck Norman Show.
KFUO—Evening Concert.
WEW—Sign Off.
WTMV—World News.
KXLW—Sign Off.
KSTL—Sign Off.

6:15 P.M.
KSD—Sports Daily.
KMOX—Choraliers.
KXOK—News, Quincy Howe.
WTMV—Good Neighbor.

6:30 P.M.
KSD—Morgan Beatty.
KMOX—Bob Burnes.
KXOK—Star of Space.
KFUO—Miracles of Science.

6:45 P.M.
KSD—One Man's Family.
KMOX—News E. R. Murrow
KXOK—(6:55) News.
KWK—First Five; News.
KFUO—Whispering Reeds.
WTMV—Sports Results.

7:00 P.M.
KSD—Dinah Shore Show.
KMOX—People Are Funny.
KXOK—3-City Byline.
KWK—Sky King.
WIL—Chuck Norman.
KFUO—Sign Off.
WTMV—News; Bill Stewart.

7:15 P.M.
KSD—The Nation's Business.
KXOK—John Vandercook.
KWK—(7:25) C. Brown.

7:30 P.M.
KSD—Barrie Craig.
KMOX—Mr. and Mrs. North.
KXOK—Sammy Kaye.
KWK—Preston of the Yukon.

7:45 P.M.
KXOK—(7:55) News.
WTMV—Robert B. Q.

8:00 P.M.
KSD—Dragnet.
KMOX—Johnny Dollar.
KXOK—Town Meeting.
KWK—B. Henry; G. Heatter.
WIL—News; Bandstand.
WTMV—News; Robert B. Q.

8:15 P.M.
KWK—(8:20) Spt. News.

8:30 P.M.
KSD—News; Rocky Fortune.
KMOX—My Friend Irma.
KWK—That Hammer Guy.

8:45 P.M.
KXOK—Erwin D. Canham.

9:00 P.M.
KSD—Fibber McGee & Molly.
KMOX—Louella Parsons.
KXOK—Headline Edition.
KWK—Harry Flannery.
WIL—News; Bandstand.
WTMV—H. Woods Reports.

9:15 P.M.
KSD—Heart of the News.
KMOX—G. Drake; Music.
KXOK—Here's to Vets.
KWK—Dave Allen.
WTMV—Robert B. Q.

9:30 P.M.
KSD—Stars From Paris.
KMOX—Guest Book.
KXOK—Beautiful Music.

9:45 P.M.
KMOX—Star Gazing.

10:00 P.M.
KSD—News.
KMOX—News.
KXOK—News.
KWK—News; Spts.; Allen.
WIL—News; Bandstand.
WTMV—News; Roscoe.

10:15 P.M.
KSD—Man On the Go.
KMOX—Sunshine Sue.
KXOK—Music of Stars.
WTMV—Spiritual Time.

10:30 P.M.
KSD—Platter Parade.
KMOX—Musical Hour.
KXOK—E. Hill; Dance Mus.
WIL—Dawn Patrol.

10:45 P.M.
KXOK—(10:55) News.
KWK—L. Greene; News.
WTMV—Here's Roscoe.

11:00 P.M.
KSD—News; Sports; King.
KMOX—Harry Fender Show.
KXOK—News; Spts.; Weath.
KWK—Dave Allen.
WIL—News; Dawn Patrol.

11:15 P.M.
KSD—Platter Parade.
KXOK—Join the Navy.

11:30 P.M.
KSD—News; Melodies.
KXOK—Top Tunes.
KWK—(11:40) U.N. Higl'ts.

11:45 P.M.
KSD—Midnight Melodies.
KXOK—(11:55) News.
KWK—(11:55) News.

12 Midnight.
KSD—News; Guest Star.
KMOX—Record Bar.
KXOK—Sign Off.
KWK—Sign Off.
WIL—Dawn Patrol.
WTMV—Sign Off.

WEDNESDAY DAYTIME

5:30 A.M.
KSD—News; Serenade.
KMOX—Country Journal.
WIL—Breakfast Club.
KXLW—Roy Queen.

5:45 A.M.
KSD—Sunrise Serenade.
KWK—Western Revue.

6:00 A.M.
KSD—A.P. News.
KMOX—Journal; Markets.
KXOK—News; RFD; We'thr.
KWK—Tom Dailey.
WIL—News; Breakfast Club.
WEW—News; Stookey.
KFUO—Morning Call.
KXLW—Roy Queen Show.

6:15 A.M.
KSD—Chapel by the Road.
KMOX—Sunrise Salute.
KXOK—RFD 630.
KWK—(6:25) News.
WEW—Markets; Stookey.
WTMV—(6:25) News.
KSTL—Johnny Rion.

6:30 A.M.
KSD—Time and Tempos.
KMOX—News; Salute.
KXOK—Kentucky Jess.
KWK—Tom Dailey.
KFUO—Farm and Home.
WTMV—Melody Ranch.

6:45 A.M.
KSD—A.P. News.
KMOX—(6:55) Weather.
KXOK—Markets & Weather.
KWK—(6:55) News.
KFUO—News.
WEW—News; Stookey.

7:00 A.M.
KSD—Alex Dreier.
KMOX—World News.
KXOK—News; B'fast 630.
KWK—Tom Dailey.
WIL—News; Breakfast.
KFUO—Morning Meditation.
WEW—News; Concret.
WTMV—Visiting Pastor.
KXLW—Roy Queen Show.
KSTL—Chapel of Air.

7:15 A.M.
KSD—Weather; Tempos.
KMOX—News.
KWK—News; Wilson.
KFUO—Weather; Hymns.
WEW—Daybreak Concert.
KSTL—The Count.

7:30 A.M.
KSD—Timetable; Think.
KMOX—Weather; 25 to Go.
KXOK—News.
WIL—News; Br'kfast Club.
KFUO—U.S. Navy Band.
WTMV—Sammy Kaye.

7:45 A.M.
KSD—A.P. News.
KXOK—Breakfast 630.
KWK—Wilson; News.
WIL—(7:55) Sports.
KFUO—Family Worship.
WEW—Sacred Heart.
WTMV—Grady Cantrell.
KSTL—(7:55) News.

8:00 A.M.
KSD—World News.
KMOX—World News.
KXOK—Breakfast Club.
KWK—Ed Wilson Show.
WIL—News; Br'kfast Club.
KFUO—News Salute.
WEW—Airlane Trio.
WTMV—News; Sports.
KXLW—News; A. Roberts.
KSTL—Weather; J. Rion.

8:15 A.M.
KSD—Sports; Tempos.
KMOX—Clockwatcher.
WIL—(8:25) News.
WEW—News.
WTMV—Bible Class.

8:30 A.M.
KSD—A.P. News.
WIL—Breakfast Club.
KFUO—News.
WEW—Melody Magic.
WTMV—Music For You.
KSTL—Gospel Revival.

8:45 A.M.
KSD—Time and Tempos.
KMOX—(8:55) News.
KWK—(8:55) News.
KFUO—Markets; Varieties.
WEW—Mother's Health.
WTMV—Novelty Time.
KXLW—Roberts; Meditation
KSTL—Prairie Pastor.

9:00 A.M.
KSD—Welcome Travelers.
KMOX—A. Godfrey Show.
KXOK—My Story.
KWK—Ed Wilson Show.
WIL—News; Disc and Data.
KFUO—You & Your Health.
WEW—News; Waltz Time.
WTMV—News; Skip Erwin.
KXLW—The G.
KSTL—Back to Bible.

9:15 A.M.
KXOK—Drama; Streets.
KFUO—For Veterans.

9:30 A.M.
KSD—Bob Hope.
KXOK—Whispering Streets.
KFUO—Seminary Devotions.
WEW—Songs and Singers.
KSTL—Unity Viewpoint.

9:45 A.M.
KSD—Break the Bank.
KXOK—When a Girl Marries
KFUO—Themes of Ages.
KSTL—Markets; Music.

10:00 A.M.
KSD—Strike It Rich.
KMOX—A. Godfrey Show.
KXOK—Grand Central Sta.
KWK—Bandstand Review.
WIL—News; Disc and Data
KFUO—Music of Masters.
WEW—News; Symphony.
WTMV—News; Skip Erwin.
KXLW—News; The G.
KSTL—Messing Around.

10:15 A.M.
KXOK—(10:25) Romances.
KWK—(10:25) News.

10:30 A.M.
KSD—Phrase That Pays.
KMOX—Make Up Your Mind
KXOK—Romances; Magnante
KWK—Bandstand Review.
KFUO—Gr. Rpt.; Devotion.
KSTL—690 Food Club.

10:45 A.M.
KSD—Second Chance.
KMOX—Rosemary.
KXOK—News.
KFUO—(10:50) Open Bible.

11:00 A.M.
KSD—News; Weather; Stars.
KMOX—Wendy Warren
KXOK—Martha Lane.
KWK—Recallit and Win.
WIL—News; Music
KFUO—Homemaker's Chat.
WEW—News; Melody Adv.
WTMV—News; Skip Erwin.
KXLW—News; The G.

11:15 A.M.
KSD—Hour of Stars.
KMOX—Aunt Jenny.
KXOK—Lane, Crok'r, Berch.
KFUO—News.

11:30 A.M.
KMOX—Helen Trent.
KXOK—Martha Lane.
KFUO—Concert Time.
WEW—Just for Women.
KXLW—Roy Queen.
KSTL—Trading Post.

11:45 A.M.
KMOX—Our Gal Sunday.
WEW—Melody Time.
KSTL—(11:55) Markets.

12:00 Noon
KSD—News, Frank Eschen.
KMOX—World News.
KXOK—News.
KWK—Curt Massey.
WIL—News; Music.
KFUO—Grain Rpt.; Music.
WEW—News; Concert.
WTMV—News and Views.
KXLW—Art Roberts.
KSTL—Markets.

12:15 P.M.
KSD—Playhouse Party.
KMOX—Ma Perkins.
KXOK—Song and Dance Par.
KWK—Commentary; News.
KFUO—Repose With Christ.
WTMV—Farm and Home.
KSTL—News; Weather.

12:30 P.M.
KMOX—Young Dr. Malone.
KXOK—Crocker; Dance Par.
KWK—Queen for a Day.
WTMV—Serenade in Blue.
KSTL—Johnny Rion.

12:45 P.M.
KMOX—Road of Life.
KXOK—(12:50) Baseball.
KFUO—Markets; News.
WTMV—Music Shop.
KXLW—A. Roberts; News.

1:00 P.M.
KMOX—Second Mrs. Burton.
KXOK—News; Dance Par.
KWK—Tom Dailey.
WIL—News; Bandstand.
KFUO—Music Appreciation.
WEW—News; Australia.
WTMV—News; Semi-Classics
KXLW—Spider Burks.
KSTL—News; Markets.

1:15 P.M.
KSD—Nancy Dixon.
KMOX—Perry Mason.
WEW—Timely Topics.
WTMV—Fatima Rosary.
KSTL—Music.

1:30 P.M.
KSD—Pauline Frederick.
KMOX—Nora Drake.
KWK—Tom Dailey.
WEW—Easy Listening.
WTMV—Navy Time.
KSTL—Johnny Rion.

1:45 P.M.
KSD—Judy and Jane.
KMOX—Brighter Day.
KXOK—(1:50) Baseball.
WTMV—Music For You.

2:00 P.M.
KSD—Life Can Be Beautiful.
KMOX—Hilltop House.
KXOK—Cards vs. White Sox.
KWK—Ed Wilson.
WIL—News; Bandstand.
KFUO—Mazagine of Air.
WEW—News; Sacred Heart.
WTMV—News; Notes.
KXLW—News; Spider Burks.

2:15 P.M.
KSD—Road of Life.
KMOX—House Party.
KFUO—Markets; Music.
WEW—(2:20) Showcase.
WTMV—Semi-Classics.
KSTL—Vesper Hour.

2:30 P.M.
KSD—Pepper Young.
KWK—Ed Wilson.
KFUO—News.
WEW—Artist's Showcase.
WTMV—Musical Medley.

2:45 P.M.
KSD—Right to Happiness.
KMOX—Wizard of Odds.
KFUO—Music and Arts.
WTMV—World News.

3:00 P.M.
KSD—Backstage Wife.
KMOX—News; Believe.
KWK—News; Wilson.
WIL—News; Record Report.
KFUO—Good Cheer.
WEW—News; Masters.
WTMV—Les Barry.
KXLW—News; Spider Burks.

3:15 P.M.
KSD—Stellas Dallas.
KMOX—Curt Ray.
KSTL—Ruby Valentine.

3:30 P.M.
KSD—Young Widder Brown.
KMOX—Lucky Penny Trio.
KXOK—Cards vs. White Sox.
KFUO—Songs of France.
KSTL—Dave Dixon.

3:45 P.M.
KSD—Woman in My House.
KMOX—Guilding Light.
KFUO—Hagen Recital.

4:00 P.M.
KSD—Just Plain Bill.
KMOX—Curt Ray.
KWK—News; Wilson.
WIL—News; Record Report.
KFUO—Song Shop.
WEW—News; Chamber Mus.
WTWV—Les Barry.
KXLW—Sports; S. Burks.
KSTL—Dave Dixon.

4:15 P.M.
KSD—Front-Page Farrell.
KMOX—Kitchen Club.
KWK—First Five Revue.
KFUO—Children's Album.

4:30 P.M.
KSD—Lorenzo Jones.
KMOX—Housewives League.
KXOK—Crocker; Bonner.
KFUO—Open Bible.
WEW—Emile Cote.

4:45 P.M.
KSD—It Pays to Be Married.
KFUO—Reading Circle.
WEW—Latin Americana.

KSD Weather Report

At 6:45, 7:15, 7:45 and 8:30 a.m. Report and forecasts at 11:05 a.m., also reports at 12 noon, 5:30, 6:00, 10 and 11 p.m.; 12 midnight and 12:30 a.m.

FM Programs

Frequency modulation programs are broadcast in St. Louis as follows: on Station KSLH, 91.5 meg.; 9:10 a.m. to 3:45 p.m.; KFUO-FM, 99.1 meg., 6:00 a.m. to midnight.

TELEVISION PROGRAMS

KSD-TV, Channel 5—VHF

TODAY

A.M.
11:00 Valiant Lady
11:15 Love of Life
11:30 Search for Tomorrow
11:45 Guiding Light

P.M.
12:00 To the Ladies
1:00 Bob Crosby
1:15 Homemaking with KSD-TV
2:00 Double or Nothing
2:30 Kate Smith
3:00 Welcome Travelers
3:30 On Your Account
4:00 Music Hall Varieties
4:30 Howdy Doody
5:00 Wranglers
5:15 Buckeye Four
5:30 Sportsview
5:40 Weather
5:45 I.N.S. Telenews
6:00 Bob Crosby
6:15 Dottye Bennett
6:30 Dinah Shore
6:45 News Caravan
7:00 Milton Berle; Sam Renick, Mastin Trio and Charlie Applewhite
8:00 Fireside Theater; Alan Wells, Grandon Rhodes in "The Relentless Weavers"
8:30 Circle Theater; Sidney Blackmer, Lawrence Hugo, Barbara Joyce in "The Military Heart"
9:00 Judge For Yourself
9:30 Favorite Story; "What Happened at Three Oaks"
10:00 Toast of Town; Eddie Fisher, Betty and Jane Keane, Richard Hearne, Gautier's Ponies and "A Night With Walt Disney"
11:00 News
11:10 Weather
11:15 Man Behind the Badge; Addison Richards in "The Philadelphia Story"
11:45 The Web; "Night Fare"
12:15 Lester Morris, Chef
12:30 Weather

TOMORROW (Daytime)

A.M.
7:00 Today
7:25 News
7:30 Today
7:55 News
8:00 Today
8:25 News
8:30 Today
8:55 News
9:00 Arthur Godfrey
10:00 Hawkins Falls
10:15 Garry Moore
10:30 Strike It Rich
11:00 Valiant Lady
11:15 Love of Life
11:30 Search For Tomorrow
11:45 Guiding Light

P.M.
12:00 To the Ladies
1:00 Garry Moore
1:15 Homemaking with KSD-TV
2:00 Big Payoff
2:30 Kate Smith
3:00 Welcome Travelers
3:30 On Your Account
4:00 Russ David
4:30 Howdy Doody
5:00 Wranglers
5:15 Buckeye Four
5:30 Sportsview

KACY, Channel 14—UHF

P.M.
3:00 Family Album
3:30 In Torno's Kitchen
4:00 Midwest Bridge Club
4:15 Gramps and Andy
5:15 Cricket and Millie
5:30 Sheriff Bob
5:45 Legion of the Silver Bells
6:00 News
6:15 Weather, Newsreel
6:30 Sports
6:45 Around the Town; Bob Goddard
7:00 First Run Theater
8:00 Wrestling
9:00 Ozark Varieties
9:30 Sports, Weather
9:45 News
10:00 Bill Fields

KSTM-TV, Channel 36—UHF

P.M.
3:00 Ed Brown
3:30 Let's Visit Kay Morton
4:00 Penny Wise
4:30 TV Auction
4:45 Westward Ho
5:15 Sandy George's Sundown Ranch
5:45 Sports Review
6:00 News, Weather
6:15 News; John Daly
6:30 Reflections
7:00 Better Living Theater; "Mark of C"
7:30 Know Your Golf
8:00 Make Room for Daddy
8:30 Theater Guild; Jeff Morrow, Richard Jaeckel in "The Last Notch"
9:30 Second Row, Center; Alan Hale, Marian Marsh in "The Eleventh Commandment"

WTVI, Channel 54—UHF

P.M.
4:10 Thought for Today
4:15 Bob Crosby
4:30 Spice-O-Life
5:00 Serial Theater
5:30 Captain Video
5:45 Movie Quick Quiz
6:00 News, Sports, Weather
6:15 Marge and Jeff
6:30 News; Doug Edwards
6:45 Jo Stafford
7:00 Bishop Fulton J. Sheen
7:30 Pantomime Quiz
8:00 Meet Millie
8:30 Adventure
9:00 Four-Star Playhouse; Charles Boyer in "The Last Voyage."
9:30 See It Now
10:00 Death Valley Days.
10:30 "Fun For a Penny."

TOMORROW

A.M.
7:00 Morning Show
9:00 Movie; Ed Lowery in "House of Mystery."

RADIO FAVORITES

Special.

P.M.
8:00 KXOK, America's Town Meeting; Senator Thomas G. Hennings (Dem.), of Missouri, Congressman Carl J. Kersten (Rep.), of Wisconsin discussing "What Procedures Will Assure Effective Congressional Investigation?"
9:30 KMOX, Dwight Cooke's Guest Book; guest, Dr. Ann Roe, psychologist, discussing characteristics of the personalities of artists.

Variety.

P.M.
7:00 **KSD, Dinah Shore Show.**
7:00 KMOX, People Are Funny; Art Linkletter, m.c.
8:30 KMOX, My Friend Irma; Marie Wilson in title role, Mary Shipp as Kay.
9:00 **KSD, Fibber McGee and Molly.**
9:00 KMOX, Louella Parsons Show.
9:30 **KSD, Stars From Paris.**

Drama.

P.M.
7:00 KWK, Sky King.
7:30 **KSD, Barrie Craig, William Gargan in "The Case of the Embezzler."**
7:30 KMOX, Mr. and Mrs. North; Barbara Britton and Richard Denning starred.
8:00 **KSD, Dragnet; Jack Webb as Detective Sergeant Joe Friday and Ben Alexander as his partner, Frank Smith.**
8:00 KMOX, Yours Truly, Johnny Dollar; John Lund starred.
8:30 KWK, That Hammer Guy.
8:35 **KSD, Rocky Fortune; Frank Sinatra starred.**

Television Notes and Gossip

FOUR Metropolitan Opera singers — Roberta Peters, Cesare Siepi, Fernando Corena and Cesare Valetti—are rehearsing for their appearance as a "pop" singing group on the Ed Sullivan Toast of the Town program that KSD-TV will telecast Tuesday night, April 13.

* * *

CBS producers are working on an elaborate Easter day show on, April 18. Dancer Gwenn Verdon of Broadway's "Can Can," Doreta Morrow and Bobby Clark have been signed for it.

* * *

Dinah Shore plans an April Fool's day slapstick production number centering around her singing of "Everything Happens to Me" for her show at 6:30 p.m. Thursday on KSD-TV.

* * *

Bishop Fulton J. Sheen will discuss "Communist brain washing" on his program at 7 this evening on WTVI. When the Goldberg Family goes on WTVI and the Dumont network April 13 as his summer replacement, it will be telecast by 160 stations.

* * *

Already 5,300,000 of Miss Frances Horwich's Ding Dong School books have been printed, including 1,000,000 copies of her new "Peek In," "Growing Things" and "My Goldfish."

* * *

Florian ZaBach, the violinist whose playing of "Hot Canary" won him country-wide notice, has been signed for a TV series by the firm that produces the Liberace programs.

* * *

Ann Sothern, whose Private Secretary on WTVI at 6:30 Sundays every other week, will draw $40,000 for a two-week engagement in Las Vegas, Nev.

* * *

Joan Davis will go to Honolulu with her producer and camera crew the first week in May to film many scenes for future I Married Joan telecasts.

* * *

Irene Dunne will be mistress of ceremonies for an Easter Parade of Stars auto show program that will be telecast by KSD-TV in place of the Suspense thriller Saturday night, April 17. Ann Rutherford, Peggy Ann Garner, Eva Gabor and Phyllis Kirk are among the stars who will be seen on the program.

* * *

Milton M. Metz will be saluted as a St. Louis county public defender on the program of that title that KSD-TV will carry Thursday night, April 15.

* * *

NBC has spent $1,350,000 remodeling a Broadway theater that it has taken over for color telecasting. The main floor studio which will measure 180 by 80 feet, is to be used especially for every-other-week shows that will be produced by Leland Hayward.

* * *

A TV version of the Second Chance program is being readied with Johnny Olson as m.c. as he is on radio.

TV REPAIRED
NO FIX NO PAY
CIRCLE TV SERVICE, Inc.
OL. 6510
DAY OR NITE

NIGHT T-V SERVICE $2.50
United Offers
A CALL TO YOUR HOME TODAY & 1/2-HOUR HOME SERVICE ALL FOR $2.50
SERVICE IMMEDIATELY. ONCE ONLY TO EACH CUSTOMER.
Additional Time $2.50 Per 1/2 Hour. Parts Extra
Written Guarantee LU. 2800
Day & Night Service United TV

ATTENTION MUNTZ OWNERS
Former factory-trained Muntz Service men are pleased to announce the opening of their new service department for the repair of your TV. SERVICE CALLS. Parts extra. $2.50 No Time Limit
We install converters and antennas
call MA. 3011
PARTS WARRANTY SOLD ON ALL MAKES & MODELS
Daily & Sun.—8 a.m. to 9 p.m.
REGENT TV CO.
4200 N. 20TH

A-1 TELEVISION AND RADIO SERVICE INC
27 Years Experience in Electronics
NOW!
Convert to Channel 54 for All CARDINAL GAMES
SPECIAL for Limited Time Only $19.95 Including Inside Aerial
BRING YOUR SET IN FOR IMMEDIATE SERVICE
SET ADJUSTED WHILE YOU WAIT
• 5977 DELMAR NE. 5454
• 6762 CHIPPEWA SW. 4444
MISSOURI'S LARGEST TV SERVICE

RENT AN AIR CONDITIONER FOR YOUR HOME
$10.00 WILL HOLD A CROSLEY ROOM AIR CONDITIONER
RENT FIRST, BUY LATER IF YOU WISH
MAin 6666
CENTRAL MART
2315 OLIVE

TV SERVICE
Be safe, not sorry. We don't sell you parts or TV tubes you don't need.
$2.00 No time limit Parts extra
33 Years Electronic Service Experience
8 A.M. TO 8 P.M.; 10-6 SUNDAY
Central TV Service OL. 5363

$2.50 Complete Home Call Plus Parts $2.50
DAY—NIGHT—SUNDAY
GUARANTEED T-V REPAIRS
PROMPT SERVICE DE. 5196 QUALITY WORK
A to Z T-V Service City & County
WE INSTALL PICTURE TUBES FREE

MUNTZ T-V SERVICE
HOME SERVICE CALL 2.50 PARTS EXTRA
DE. 0234 • DE. 0330
8:00 A.M. TO 9:00 P.M. INCLUDING SUNDAY

TOM ARNOLD'S TV
SERVICE—ALL MAKES
Former Technician for Muntz
$2.50 SERVICE
Free Estimates—This Ad Worth $1
Work Guaranteed
EV. 8362

MUNTZ TV
Repair—Home Calls Plus Parts No Time Limit 2.50
Special Rate If You Bring Your Set
WELLSTON ELECTRONICS TV SERVICE
1445 HODIAMONT GO 9675

AT TIPTON'S . . . YOU SAVE MONEY
ALL-CHANNEL UHF-VHF TV
As LOW AS $219.95
TIPTON ELECTRIC COMPANY
5852 HAMPTON HU. 8644

A-1 TELEVISION SERVICE, INC.
SERVICE CALL $2.50 WITH THIS AD
Includes 15 minutes repair and adjustment. Additional work at $2.50 per half hour, plus cost of necessary parts.
• REPAIRS GUARANTEED WITH GENUINE FACTORY PARTS
• SERVICE ON ALL MAKES •
24-HOUR SERVICE CITY OR COUNTY
Convert your TV set now for all the Cardinal games. Special for a limited time only $19.95 including inside aerial.
5977 DELMAR
4113A EASTON
2114 E. GRAND
PA. 5454
3637 S. GRAND
6762 CHIPPEWA
3743 S. JEFFERSON
SW. 4444
"Missouri's Largest TV Service Co."
P.-D. 3-30

Get READY Now
Cardinals Away From Home BASEBALL GAMES
will be telecast by
WTVI Channel 54
Modernize Your Set Now!
Converter & Antenna $29.95 Complete Installed
Call MI. 0450
VIDEO SERVICE, Inc.
3350 Greenwood Blvd

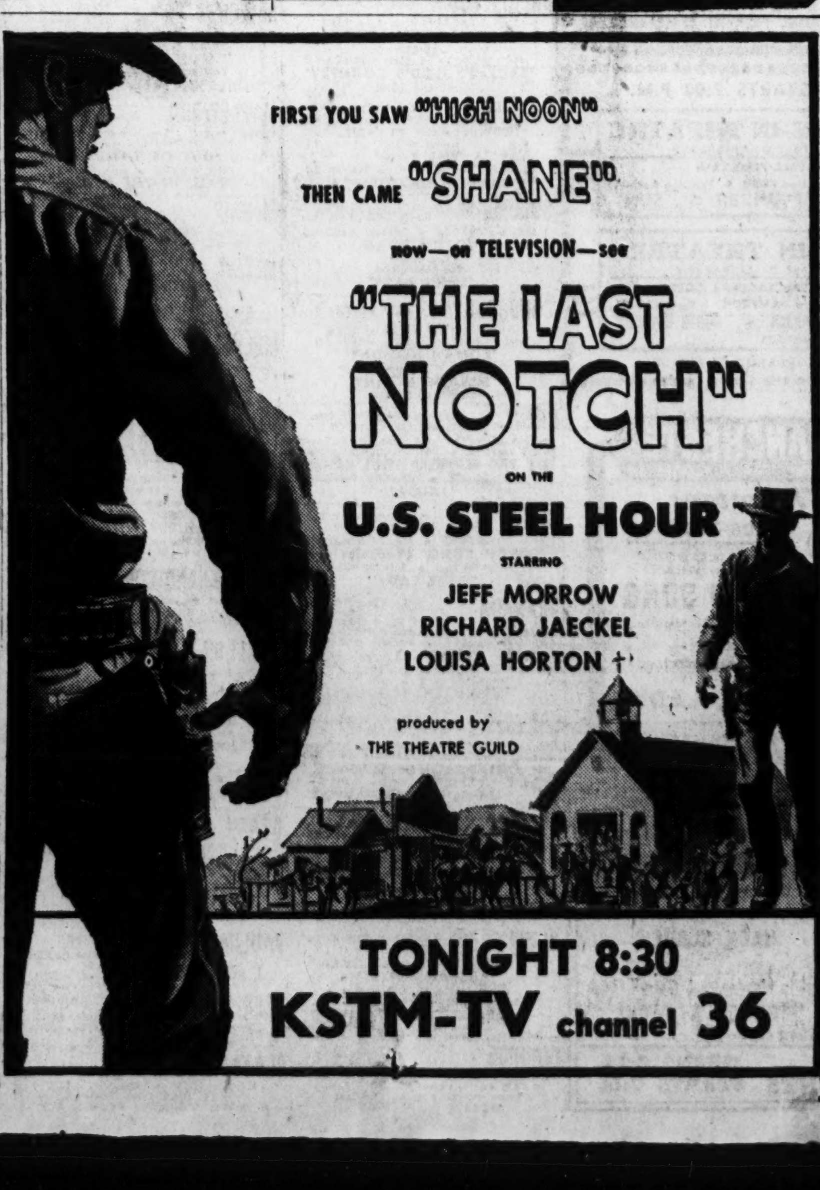

IT'S REALLY THE TRADE-IN THAT COUNTS!
At Mizerany you always get
SALE PRICE+TRADE-IN!
How can you beat that?
SAVE $90+TRADE-IN
on this
Admiral
GIANT 9 CU. FT. REFRIGERATOR WITH FLASH DEFROSTING!
Reg. $349.95—SAVE $90
AS SHOWN ONLY 259.95 Model 9C-7
EVEN BEFORE WE TRADE!
AUTOMATIC FLASH DEFROST
• 9 Cu. Ft. Capacity • Door Shelves • Deep Crispers
• Butter Conditioner • Adjustable Shelves • Full Length Cold
• Full Width Freezer • Glacier Blue Interior • Beautiful!

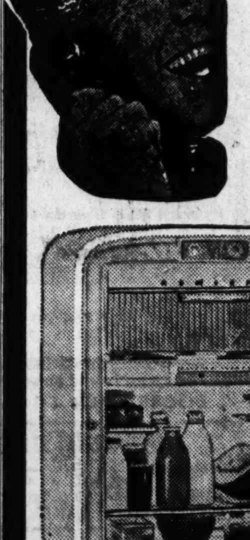

SPECIAL ADMIRAL
21-In. TV, Radio, Phonograph COMBINATION
In This Compact Unit — Model K2216
Only $399.95
LESS TRADE!
Admiral 3-Speed Phonograph—Was $89.95 Model 5D-31
NOW $69.95

Model T2211
Lowest Price Ever For Brand New Admiral 21" TV $179.95
GET ALL THE NEW STATIONS (UHF and VHF)
WTVI—No. 54
KSTM—No. 36
KACY—No. 14
KSD-TV—No. 5
with ADMIRAL'S ALL-WAVE TUNER
at moderate extra cost
SEE MIZERANY, "KING OF AIR CONDITIONERS DEALS" for Admiral Air Conditioners
OPEN 'TIL 9 P.M. MIZERANY EASY TERMS
100 N. KIRKWOOD RD. 6279 NATURAL BRIDGE 3849 S. BROADWAY

RIPLEY'S BELIEVE IT OR NOT

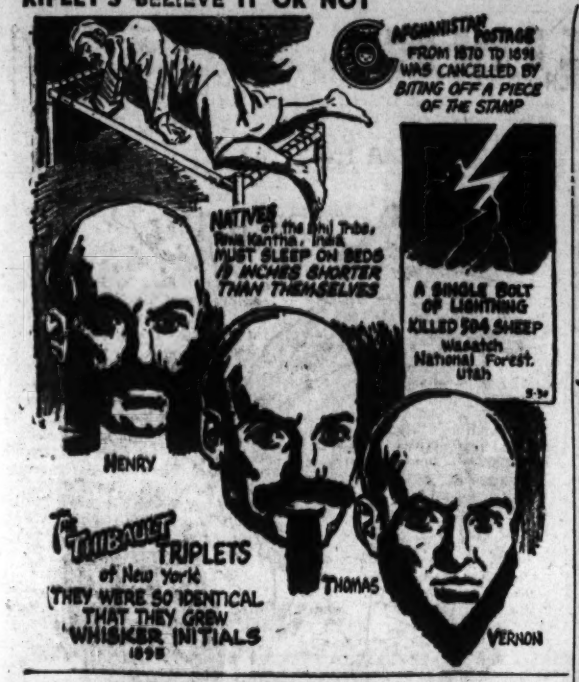
AFGHANISTAN POSTAGE FROM 1870 TO 1891 WAS CANCELLED BY BITING OFF A PIECE OF THE STAMP
NATIVES of the Ind. Terr., now Kentucky, IND., MUST SLEEP ON BEDS 6 INCHES SHORTER THAN THEMSELVES
A SINGLE BOLT OF LIGHTNING KILLED 504 SHEEP Wasatch National Forest, Utah
HENRY
THOMAS
VERNON
THE GILLIKIN TRIPLETS of New York THEY WERE SO IDENTICAL THAT THEY GREW WHISKER INITIALS 1898

DIXIE DUGAN—By McEvoy & Striebel

ALL HIS LIFE, MELWYN MERWYN HAS BEEN TIED TO HIS MOTHER'S APRON STRINGS—IF HE DID FIND HIS WAY OUT OF THE WOODS, WHERE WOULD HE GO ??
BE IT EVER SO HUMBLE—
HE'S NOT HOME, MISS DUGAN—AND YOU ALONE ARE RESPONSIBLE !!
I'M AFRAID YOU ARE, TOO, MRS. MERWYN—

JOE PALOOKA—By Ham Fisher

THANK GOODNESS ! GOT A FREN LIKE GOOD OLE JOE. HE SHORE GOT THEM PASSPURT THINGS FIXED UP FUR ME QUICK.
INTERNATIONAL AIRPORT
WHY ARE YOU TAXIING A CARGO PLANE ? YOU COULD GO AHEAD ON A PASSENGER FLIGHT.
WHUPPER M'MACHINE GOES T GO TOO.
I FELT AN EXTRA PULL ON THE SHIP AS I TOOK OFF. WE'RE CARRYING A LOT OF HEAVY CARGO THIS TRIP.
UH... 'SCUSE ME... GUESS IT'S ME.
HA HA.

KERRY DRAKE—By Alfred Andriola

STAY HERE, POLAN! YOU COULDN'T DO ANYTHING IF YOU WENT UP!
BETTER GIVE UP, KINGSIZE.. OR..I'LL RIDE YOU ..DOWN THESE STAIRS ... LIKE A SLED!
OKAY, COPPER!..IT'S NOT WORTH ALL THIS.. JUST TO BEAT AN ATTEMPTED ROBBERY RAP!

RIP KIRBY—By Alex Raymond

DROP IT, BATES! I SAID THIS WAS GOING TO BE A FAIR FIGHT!
BUT SHARP HASKIN SHOWS SCANT INTEREST IN EVEN MATCHES...
THEY'RE HEADING FOR THE BEACH!

BUZ SAWYER—By Roy Crane

THREE SENATORS FROM THE ARMED FORCES COMMITTEE ARE HERE, I TELL YOU! THEY'RE HERE TO SEE OUR NEW JETS!
YES, ADMIRAL. RIGHT AWAY, ADMIRAL.
ADMIRAL'S ORDERS!
BUT WHAT'LL WE DO? THE DEMON'S DISMANTLED, THE FURY'S GETTING A NEW ENGINE, AND THE COUGAR HAS A BROKEN NOSE STAR.
I COULD SEND DOOLEY UP IN THE PANTHER, BUT—
THEN DO IT— AND SAWYER IN THE SKYRAY! WE'VE GOT TO PUT ON A SHOW!

STEVE ROPER—By Saunders and Woggon

THIS INSCRIPTION SAYS "FROM JOSEPH TO BERTHA WITH LOVE"-- BUT I NEVER HEARD UNCLE JOE CALL YOU ANYTHING BUT BIRDIE!
HE COULD BE FORMAL, STEPHEN, WHEN THE OCCASION DEMANDED IT!
THOUGH I'M SURE HE'D HAVE BEEN FURIOUS IF HE HAD SEEN HIS OBITUARY!-- WHICH CALLED HIM JOSEPH!
YEAH! HE ALWAYS SAID: "MY NAME'S BEEN JOE SINCE THE WORD GO!"
TAKE THE WATCH TO A GOOD REPAIR MAN! IT'S A FINE TIME PIECE! I PAID FOR IT WITH PART OF THE INSURANCE--$195.00!
A HUNDRED AND NINETY-FIVE SKINS FOR THAT?

MANDRAKE—By Lee Falk and Phil Davis

STEP OUT, PLEASE. YOU ARE BOTH UNDER ARREST!
THIS IS AN IMPOSSIBLE SITUATION! MANDRAKE'LL TRY TO FIND ME-- MAYBE HE CAN GET ME AWAY FROM HERE--
YOU'LL BE INTERESTED TO KNOW YOUR TRICKSTER FRIEND MANDRAKE HAS BEEN ARRESTED AT THE BORDER. HE WAS A FOOL TO COME--
WHAT-- WILL YOU DO TO HIM?
WHAT CHOICE HAVE I? HE KNOWS TOO MUCH. BESIDES, HE THREATENED ME. ME!

JET SCOTT—By Stark and Robinson

THE INTENSE HEAT ALMOST HITS ITS MARK--
HIGHER ODD! THAT NOTE OF SCOTT'S SAID TO COME TO THE TEMPLE OF THE WINDS--
HOHNE99!
HEAT THAT STRUCK LIKE A SWORD--
BE QUIET! IT IS GONE!..
...AS SUDDENLY AS IT CAME!
SELDON STARK JERRY ROBINSON

RUSTY RILEY—By Frank Godwin

WELL, I CAN'T HONESTLY SAY MELISSA IS PRETTY, BUT HER BABIES ARE MIGHTY CUTE. HAVE THEY GOT NAMES, TOO?
SURE, PATTY AND I THOUGHT UP NAMES FOR ALL OF THEM.
MELISSA, I'D SAY YOUR TABLE MANNERS ARE CERTAINLY SHOCKING.
UNHITCHING, REPORTER KERRIE DOES A MOST DANGEROUS THING.
WHAT'S THIS ONE'S NAME, RUSTY?

OUT OUR WAY—By J. R. Williams

I'LL OPEN IT! IT'S SUCH A ORDEAL FER YOU TO GIT OFF AN' ON A HOSS, AN' WUSS TO WATCH YOU!
WHY, YOU LUMBERING LOUT, I'M TH' POETRY OF MOTION COMPARED TO YOU!
IT'S ONLY US MIDDLIN' FELLERS THAT HAVE TO USE TACT AN' SMOOTHMOUTH! IT'S ABOVE MR. LITTLE AN' BENEATH MR. BIG!
THE LOW AND THE HIGH ROAD

Uncle Ray's Column

By Ramon Coffman

LAST time I wrote about the wonder which a "Man From Mars" might feel if he heard that a caterpillar changes into a butterfly. Even if Mars has plant life, it may be without insects. If it does have insects, they probably differ widely from those of the earth.

The milkweed caterpillar is widely known. It feeds only on milkweed plants. It has a smooth skin, with bands of black and yellow. After eating for 10 or 11 days, it goes into the cocoon, or pupa, stage of its life.

* * *

SOME CATERPILLARS stay inside cocoons all through winter. Others come out in less than two weeks.

The cocoon stage of the milkweed caterpillar may last as little as 12 days. When the cocoon breaks open, out comes a monarch butterfly. The monarch is one of the beauties of the butterfly world.

Moths, as well as butterflies, go through the caterpillar and cocoon stages. One moth caterpillar is the "woolly bear."

Woolly bears are known far and wide. Sometimes they are taken to school by pupils. The teacher may help them to carry out a project.

* * *

THANKS TO ITS WARM, furry coat, the woolly bear can live outdoors, in a sheltered spot, through a cold winter. Usually it waits until April or May before spinning a silken covering.

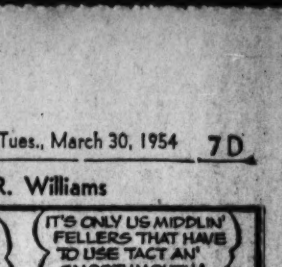

A WOOLY BEAR AND THE COCOON (RIGHT) WHICH IT SPINS FOR ITSELF.

From this it comes forth as a tiger moth.

A woolly bear caterpillar eats dandelion leaves, as well as clover and grass. Such plants are kept growing in a box in some school rooms for the use of the caterpillars.

A cold, or at least cool, winter home is suggested for hairy bears. They are all too likely to die inside a warm room. Now and then one of them, kept in a warm room, will spin its cocoon in autumn instead of spring.

For NATURE section of your scrapbook.

If you want a free copy of the illustrated leaflet, "YOUR BODY AT WORK," send a self-addressed stamped envelope to Uncle Ray in care of the Post-Dispatch.

WOMAN SCORNED

by Vida Hurst

CHAPTER SEVENTEEN.

MADELEINE'S phone call was from Dick Monroe. "Ilsa said you wanted to talk to me," he said as if an explanation were necessary.

"I want to keep in touch with both of you," she reminded him. "Even if I'm not living at the apartment any more." His lack of response made her add anxiously. "I was sorry I couldn't make it last night. What did you do?"

"The usual. Played records and talked."

"My godmother announced her engagement to Milton Lindsay. She wanted me here to meet her friends."

"She said you had gone out for dinner."

"You mean your called me last night?"

"Ilsa did. Some of the crowd insisted on talking to you."

He seemed determined to put her in the wrong. But how could she explain her absence after telling him Laurel wanted her at home? "I suppose you were out with that character who helped you move," Dick continued.

"We didn't plan it that way. It just happened. The party was practically over and they were so much older. After all I had to eat somewhere."

"You needn't explain. You are free to do as you please."

"I'd much rather have been with you," she continued wondering if it were true because in spite of everything that had happened it had been a thrilling evening. Ashamed of her duplicity she added, "Tyler is Laurel's nephew. I can't avoid seeing him occasionally."

* * *

THE door of Laurel's room opened and the swish of a taffeta housecoat could be heard from the telephone table at the foot of the stairs. "I'd rather not discuss this over the phone," Madeleine said wondering how much her godmother had heard. "Why don't you come out this evening?"

A moment later Madeleine faced her godmother guiltily. "I hope I didn't disturb you."

"It doesn't matter," Laurel smiled. "I should have been up anyway since we're going shopping today. I suppose you were talking to the young man who offered to bring you over here."

Madeleine nodded. "Yes, it was Dick Monrose. He works at the music store. You saw him the day you went down to look for me."

"It doesn't matter who he is," Laurel said gently. "It's always wiser to let the man in the case do the pursuing. What I mean is the calling or coming to see you should be instigated by him. It never helps to seem too eager. So far as my nephew is concerned no one is forcing you to go out with him. Tyler is too popular to spend much time with any one girl. I don't think he'll be here often enough to prove annoying."

"I shouldn't have spoken about him as I did but Dick has insisted we couldn't continue our friendship after I left the apartment. Neither could be understand why I wasn't here last night after telling Ilsa you wanted me here for the cocktail party," Madeleine attempted to explain.

"You mean he telephoned to check up on you? I don't recall any man calling. I answered the telephone myself and it only rang once."

"It was Ilsa who called but they were together. The whole crowd meets at the apartment and plays records on Sunday evenings."

* * *

LAUREL was arranging the telephone pad and pencil which Madeleine had displaced. "That's nice," she said absently. "Will you please ask Clara to bring my breakfast right away? And be ready to leave by 10. We've so much shopping to do today. Your practicing will have to wait."

Madeleine wanted to ask about getting her piano out of storage and putting it in the empty room in the garage but obviously this was not the proper moment. Laurel had a single track mind and it was useless to try to switch it. There was a time for everything just as everything had its place.

Madeleine told herself she had learned one valuable lesson. Never to say anything over the telephone she didn't want overheard. Neither could she confide in Laurel about the kiss Tyler had forced upon her. She would have to take care of that situation herself. She had forgotten that Clara had been roused by Madeleine's cry but Clara would not forget it.

Also, although she didn't realize it yet, Clara's attitude toward Madeleine had changed. Clara had disapproved the idea of the girl joining the family as she did most things her employer did but now she had decided the girl needed her protection. Clara would rally to her side in case of trouble which she confidently expected. "You can't mix oil and water," Clara said to Mrs. Malone who nodded approvingly but had no idea what she meant.

Meantime Laurel had taken her protegee shopping and Madeleine was overwhelmed by her godmother's generosity.

(Continued Tomorrow)

WOMEN'S FASHION DOLLARS
Season's newest Plain and novelty trim. Assorted fabrics.
50¢ and 69¢
KRESGE'S DOWNTOWN 6th & Washington

VALUABLE AD
EARLY EASTER OFFERING
ONE TO EACH PERSON
LARGE 8x10 STUDIO PORTRAIT
89¢ WITH THIS AD
Selection of proofs shown. No obligation to buy more.
REMBRANDT STUDIOS
1005 Olive St. St. Louis GA. 5895
5072 Easton Ave. Wellston EV. 5053
NO APPOINTMENT NEEDED

AEROWAX SAVES RE-WAXING!
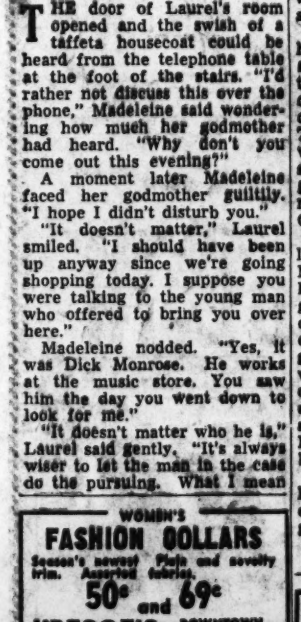

You Save 28¢ a Pint!

PHILCO TV
21" WITH UHF $199.95
LAZAR & SONS
2208 S. Broadway GR. 7150
6632 Gravois SW. 9001

GET A BETTER BUY AT ZUMWALT'S
ZUMWALT
Radio-Controlled GARAGE DOOR OPENERS
Moderately Priced
1617 LAFAYETTE LA. 6500

INCINERATORS
FOR HOMES, STORES, OFFICES
CALL or WRITE TODAY
"FORSHAW"
OF ST. LOUIS
110 S. 12th CH. 2041
OPEN SATURDAY MORNING

BABY CRIBS
FULL PANEL CRIB Large 4-Yr. Size $14
CRIB MATTRESS INNERSPRING WATER-REPELLENT $6
JUVENILE FURNITURE MANUFACTURING CO.
5067 DELMAR OPEN EVES.

CARPET CLEANING
Have Your Carpet Cleaned and Mothproofed
$8.50 VALUE, 9x12 Rug Now 4.50
ALL WORK GUARANTEED
E & B CARPET CLEANER
2226 N. Union FO. 2536

Save Your Cash — Use Your Credit
We Sell on CREDIT at Cheap as Others Do for CASH
UNITED
4317 Easton LU. 5100

IGA GRAPEFRUIT JUICE
CONSUMER APPROVED
AT YOUR IGA FOOD STORES

KITCHEN VENT FAN
$59.95 Installed
HAMPTON ELECTRIC CO.
OPEN NIGHTS TO 9
3305 S. KINGSHIGHWAY PL. 4540

3-ROOM OUTFIT $189
TERMS
AMERICAN FURNITURE CO.
709 FRANKLIN
1101 MILLAMIC

SYLVANIA TV
17" CONSOLE WITH HALO LIGHT UHF-VHF $219.95
FREE HOME DEMONSTRATION
FACTORY AUTHORIZED SERVICE
THE CUSTOM CO.
4627 HAMPTON OPEN NIGHTS FL. 9025

HUNDREDS OF THOUSANDS HAVE BENEFITTED
from drinking healthful Mountain Valley Water. This delicious, natural water is bottled at the world-famous Health Spa, Hot Springs, Arkansas.
Mountain Valley Water is everything Nature intended pure water to be.
• NOT LAXATIVE
• NOT CHLORINATED
• NOT SALTY (extremely low sodium content)
• MILDLY ALKALINE
Try Mountain Valley TODAY
Free delivery to your door! For further information call: SW. 7707
4316 Gravois, St. Louis
Mountain Valley Water
FROM THE FAMOUS HOT SPRINGS HEALTH SPA

REG. $7.95 MEN'S ALL-LEATHER "LACE-TO-TOE" BRIDGEMAN'S WORK SHOES
$3.44
• Goodyear Welts
• Double Soles
GALE'S 800 FRANKLIN

Hickory Hill BACON
SLICED THICKER
Fries Meaty, not Curled and Knotted
Hickory Hill Brand
SMOKED L-O-N-G-E-R
For Old-Fashioned Country-Smoked Flavor

THE EVERYDAY MAGAZINE
REG. U. S. PAT. OFF.
Published Every Day — Week-days and Sundays in the ST. LOUIS POST-DISPATCH

POGO— By Walt Kelly

YOU KNOW THE FIRST THING WE OUGHT TO FIND OUT 'BOUT THE MISSIN' PUP DOG?
SURE, WHERE IS HE.
WHAT KIND OF SLOPPY PO-LICE WORK IS THAT? YOU'RE GOIN' AT IT ALL BACKWARDS!
BACK-WARDS? AIN'T WE S'POSED TO FIND OUT WHERE IS HE?
FINDIN' THAT OUT COMES LAST! WHEN WE DO THAT THE CASE IS DONE. NOW, WHAT COMES AHEAD OF THAT?
ACTUAL, WHO STOLT HIM ?
NOT SO FAST! FIRST, (TIME 11:17) WE FIGGER OUT WHO WE SUSPECKS. YOU GOTTA PROCEED SCIENTIFIC!
THIS HERE MYSTERY WAS A LOT SIMPLER WHEN IT ONLY HAD ME THINKIN' ABOUT IT.

BLONDIE—By Chick Young

WILL YOU LIFT YOUR FEET, DEAR, SO I CAN VACUUM UNDER THEM?
HERE--YOU SIT DOWN AND READ THE PAPER AND LET ME RUN THE VACUUM
LIFT YOUR FOOT--- NOW LIFT BOTH FEET
I JUST WANTED YOU TO SEE WHAT WE POOR HUSBANDS HAVE TO GO THROUGH

BEETLE BAILEY—By Mort Walker

GRIN AND BEAR IT— By. Lichty

"Better snap it up, folks, before one of those 'do it yourself' boys lays eyes on it.."

ROOM AND BOARD—By Gene Ahern

THAT'S THE JUDGE'S SKETCH OF THE SPACE SHIP HE EXPECTS TO MAKE OUT OF THAT OLD SMOKESTACK AND SELL TO AN AMUSEMENT PARK!··· HE WON'T SAY YET HOW IT'LL WORK ···BUT MAYBE AFTER AN HOUR IN A BUSY REVOLVING DOOR, HE'LL COME OUT WITH A SOLUTION!
HE COULD MAKE THE SPACE SHIP ROCK VIOLENTLY TO BUMP THE PASSENGERS' HEADS SO THEY'D SEE PLENTY OF STARS AND PLANETS!

LI'L ABNER—By Al Capp

TH' LI'L SHMOO IS GOIN' CRAZY WIF LOVE OF US!! IT'S LAYIN' AIGS AN' BACON ALL OVER TH' PLACE!!—AN', BLESS ITS SOUL, A CHICKEN PIE!!
DON'T ENCOURAGE IT, DAISY MAE!!—SHMOOS IS ILLEGAL!!
THEY MAKES LIFE TOO GOOD FO' PEOPLE—THASS WHY THEY'S BAD FO' PEOPLE!!—OH, WHUT'LL WE DO WIF IT?
YOUR BELOVED SENATOR JACK S. PHOGBOUND SPEAKS AT TOWN HALL TONIGHT!!
GOOD OLE JACK S.!!—WE'LL AX HIM WHAT TO DO!!

ELSWORTH—By Seeg

NANCY—By Ernie Bushmiller

I'LL TRY AUNT FRITZI'S DOUGH-NUTS
CHOMP CHOMP
AUNT FRITZI--- I JUST ATE THREE OF THOSE DOUGHNUTS YOU MADE
WERE THEY LIGHT ?
I GUESS NOT

SIDE GLANCES—By Galbraith

"Are all your models so thin? How is a normal person going to know how she'd look in a dress like that?"

DONALD DUCK—By Walt Disney

IT'LL PLAY BUT THE RECORD CHANGER WON'T WORK!
RELAX! I'LL HAVE IT FIXED IN A JIFFY!
Y' JUST NEEDED A STRONGER SPRING. SHE'LL WORK NOW!

GORDO—By Gus Arriola

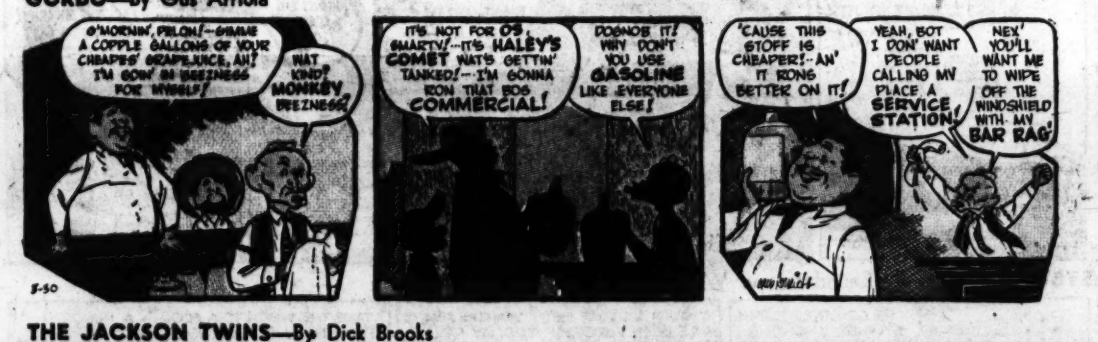
G'MORNIN', PELON!--GIMME A COPPLE GALLONS OF YOUR CHEAPIES' GRAPEJUICE, AH! I'M GOIN' IN BEEZINESS FOR MYSELF!
WAT KIND? MONKEY BEEZNESS?
IT'S NOT FOR OL' SMARTY!--IT'S HALEY'S COMET WAT'S GETTIN' TANKED!--I'M GONNA IRON THAT FOG COMMERCIAL!
DOGNOB IT! WHY DON'T YOU USE GASOLINE LIKE EVERYONE ELSE!
'CAUSE THIS STOFF IS CHEAPER!--AN' IT RONS BETTER ON IT!
YEAH, BOT I DON' WANT PEOPLE CALLING MY PLACE A SERVICE STATION!
NEX' YOU'LL WANT ME TO WIPE OFF THE WINDSHIELD WITH MY BAR RAG'

HERMAN—By Clyde Lamb

THE JACKSON TWINS—By Dick Brooks

I CAN'T HELP BEING CURIOUS, JIM?.... JUST WHAT DID MR. AKERS HAVE IN MIND FOR US TO BUY?
A SUPER DUPER MODERN JOB WITH FIVE BATHS, I HOPE?
HE MENTIONED A NEW FOUR BEDROOM PLACE WITH A LOT OF "EXTRAS" UP ON EVERGREEN HEIGHTS BUT I SAID NOTHING DOING!
LATER
JUST THINK WHAT A BIGGER HOUSE WOULD MEAN, JILL! A GAME ROOM FOR BIGGER AND BETTER PARTIES.....
AND A GUEST ROOM SO KIDS COULD STAY FOR WEEK-ENDS!
UH HUH
YOU KNOW, TWIN, I'LL BET DADDY'D TAKE THAT OFFER IF WE REALLY WENT TO WORK AND CAMPAIGNED FOR IT!

GRANDMA—By Charles Kuhn

MY LAND, WHAT'S TH' MATTER WITH GRANDMA?
OH, SHE BUMPED INTO TH' DOOR JAMB LAST NIGHT...
...AN' SHE'S WEARING A PAPER SACK OVER HER HEAD SO PEOPLE WON'T STARE AT HER BLACK EYE!!
YA KNOW SHE DOESN'T LIKE T' BE CONSPICUOUS!

SISTER—By the Berenstains

HURRY! WE'LL BE LATE FOR OUR BEAUTY SHOPPE APPOINTMENT
WAIT. I HAVE TO GET MY SPACE GUNS.
SPACE GUNS?! AT THE BEAUTY SHOPPE?
IF YOU'RE NOT OFF THE PLANET BY NOON, YOU SPACE PIRATE, I'LL BLAST YOU TO ATOM DUST...

REX MORGAN, M.D.—By Dal Curtis

CAN I WEAR THAT NEW BLUE SHIRT TO CINDY'S PARTY, MOM?
THE...THE PARTY'S BEEN CALLED OFF, BILLY!
AW, GEE! IS CINDY SICK OR SOMETHIN'?
I...I DON'T KNOW, DARLING!
YOU DIDN'T SAY ANYTHING TO ME ABOUT THE PARTY HAVING BEEN CALLED OFF, RUTH! WAS IT?
CINDY'S MOTHER CALLED AND SAID THEIR PLANS HAVE BEEN CHANGED... AND I AM NOT TO SEND BILLY OVER!
BROADWAY FEATURES

HENRY—By Carl Anderson

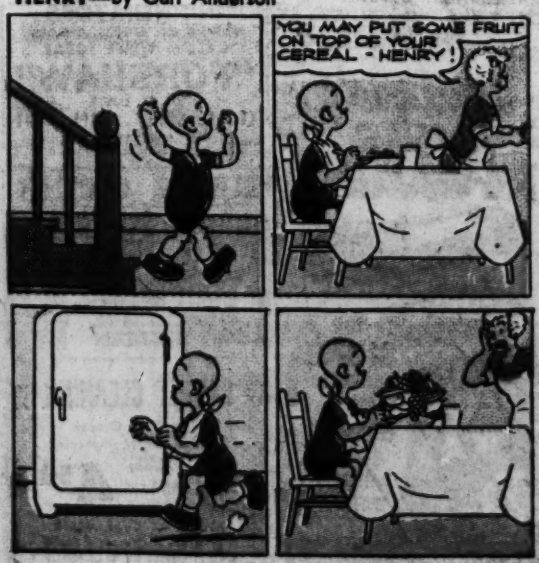

Advertisement

ENJOY A LITTLE LIFT!
Feel refreshed
Chew Wrigley's Spearmint Gum
Lively flavor cools your mouth.
Freshens taste — moistens throat.
Satisfying, long-lasting.
keep a package handy in purse or pocket
WRIGLEY'S SPEARMINT CHEWING GUM
Refreshing • Delicious

I LOVE LUCY—By Bob Lawrence

RICKY, DEAR, SIGN THIS CHECK FOR $600--IT'S FOR THE DECORATOR!
DECORATOR?? $600 ?!? WHAT'S WRONG WITH OUR APARTMENT NOW?
EVERYTHING. THE TROUBLE WITH YOU MEN IS YOU NEVER SHOW AN INTEREST IN YOUR OWN HOME!
SURE I DO, BUT NOT WHEN IT'S SO EXPENSIVE!
IT'S LITTLE ENOUGH TO PAY WHEN YOU CONSIDER A MAN'S HOME IS HIS CASTLE!
IF YOU EXPECT TO GET $600 FROM ME, YOU'RE BUILDING THIS MAN'S CASTLE IN THE AIR!
3-30